the hi-way

1958

Keep up the good times always be happy.
Neal Vandewalk

Best of Luck
Ted Fila

Mike
She guy with the cool Ford
Good Luck
Mike Russo

Mike
Best Always,
Mike Wroblewski

To a real swell guy who will always do good in the future
Paul Kochanowski
"58"

Mike.
To a guy with a "pretty" sharp car.
Best of Luck
Tony J. Rudasics

Mike
To the ace with the privilege of lockering next to me.
Willie

To a real swell senior guy who a crazy cat.
Jerry
"59"

Mike,
Hope your car turns out all right. Luck all ways.
Frank Glentzer

Mike:
Best wishes to a great guy for his greater future.
Jerry Dempsey

saint joseph's

Mike
To a good kid who has a wild car
Best of Luck in the Future
Harry

Best of Luck In The Future
Bill ("58")

Mike,
Best of Everything the Best of Luck up in all always keep and always walk and fine wah you're saying you're always
Dick Hogan

the hi-way

1958

B-55
6.50

To a great brother
from a great brother
Tom

Mike—
Remember All
Skit we did to
Harry in Shop
Lots of Luck
Louie

Mike, I hope
get all the crazy
things out of your
you are a sailor I hope
to see overseas
Mike + antoine

Mike,
Best of luck to
a real swell senior.
Pat Andrews

Best of luck
mike in the Future
alway Remember the
fun we had in Shop.
Gruber

Best of Luck
always
Del
DeSeter

Mike:—
Loads of Luck
to you after St. Joe.
Remember 4+h hour
study hall.
Rudy

Mike,
Best of Luck to
a "cool cat" with the
metallic "gray ghost"
R. C. A. Smith

TO A FELLOW HOT
RODDER AND KOOL STUD!
LATER NOW!
Leon K.

To
one of the best
friends in school
Lots of luck.
We Moe
Bob

Mike
Best of Luck
to a real great guy
Tom

high school

"Keep ham in it
up" say Bro. Leo.
Tom Yadacz

One of the boys
who buys what
drinks. We drink
Dan

Mike
Best of
Luck
Bob

south bend, indiana

To Mike
A real nice
guy. I wish you
all the luck in
the years to come.
Mary

1958

saint joseph's

To Mike,

The sharpest, sweetest most understandig guy I know. I hope I will be close to you always. The guy who always put's up with me when I mumble, when I'm sad or when I'm glad. Who always takes me where I want to go.

It's been hard isn't it?

Good Luck in life Mary. (Swabie)

Love

Loretta

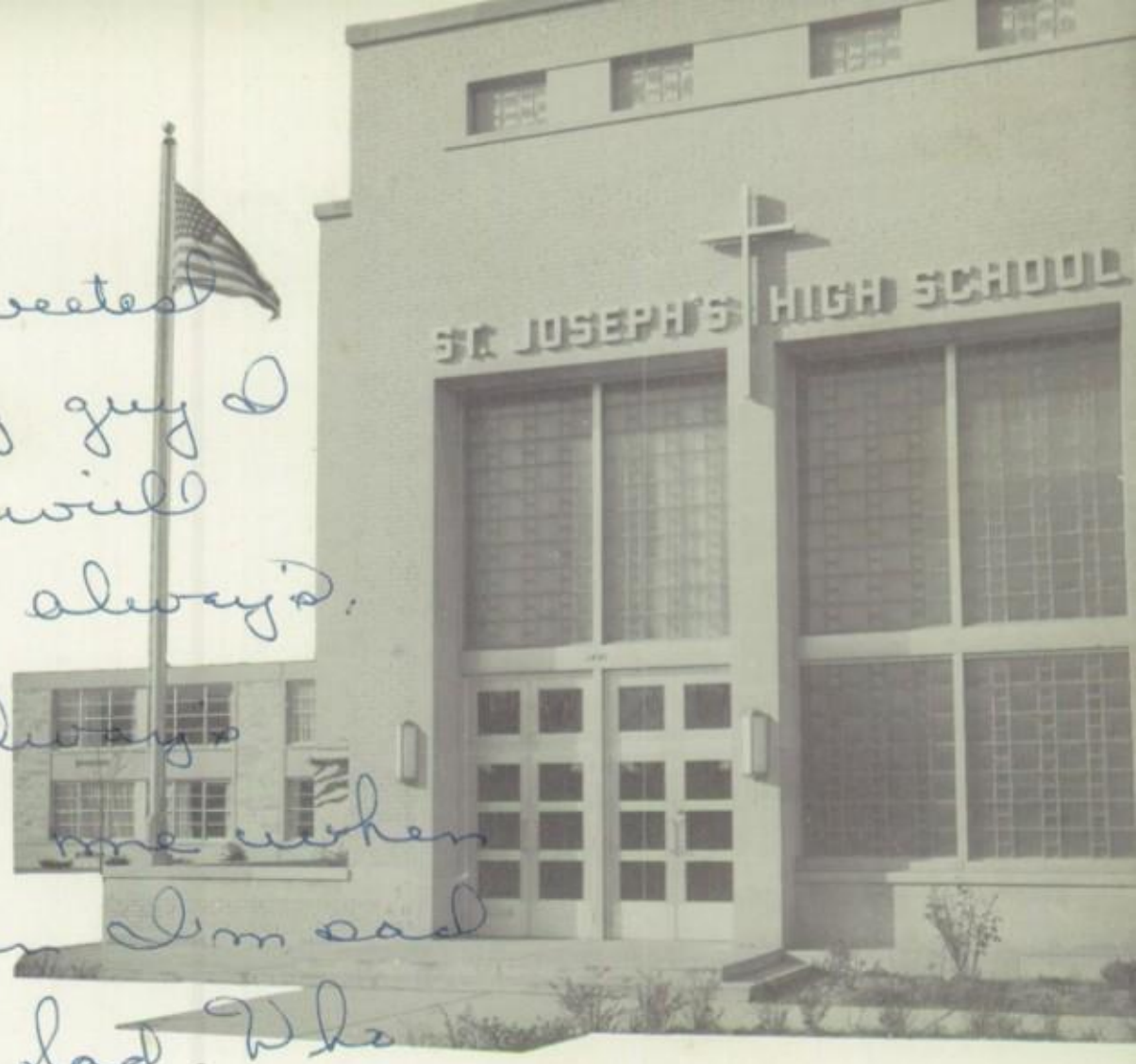

the hi-way

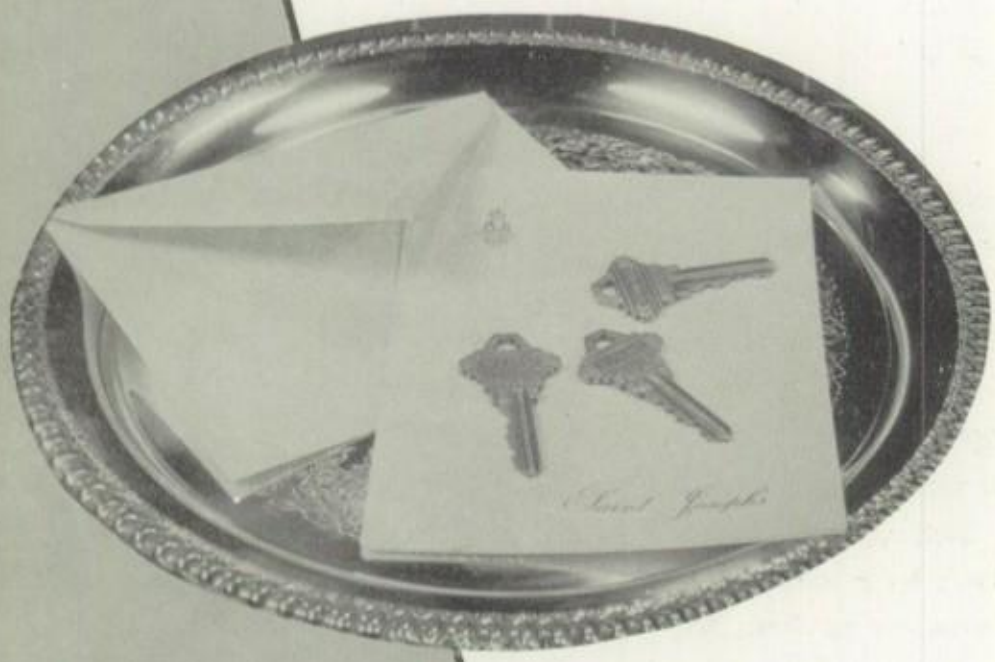

Contents:

Diocesan Centennial
Superintendent

Key to Spring

Athletics: Baseball, Tennis, Track, Archery
Activities: Spring Musicale, Declamation, Junior Prom, Senior Ball, Red Skin Relays
Awards: Graduate, Activities, Scholastic
Jubilee: Miss Marger

Key to Fall

Constitutional Centenary
Faculty Album
Opening Mass and Registration
Album: Freshmen, Sophomores, Juniors
Athletics: Assemblies, Football, Cheerleaders
Activities
Social Life

Key to Winter

Annual Retreat
Athletics: Basketball, Intramurals
Activities
Social Life
Senior Album

Foreword . . .

Your Keys to '58 . . .

Today, more than ever before, we are offered vast opportunities in the fields of medicine, science, and higher education. With each passing year, progress presents a new and challenging feat to all of us. Behind locked doors, it is waiting for us to reach out, hold, and understand.

We, being more fortunate than those of years gone by, have been offered keys to unlock the doors of the future. Through many scholarships, contests, and extended opportunities, we are offered a means to obtain these keys to a more secure future. This is not the end or the beginning. The world realizes the need for better American citizens, and is giving us the keys inviting us to accept and unlock these doors to a better America.

Our keys to '58 are three: spring, fall, and winter. Spring with its baseball, track, tennis, and archery brought us a chain of events including the Mardi Gras, Miss Marger's anniversary, the Musicale, and Graduation. Fall descended upon us with football, assemblies, and the wins and losses of our games. It brought with it the test of good sportsmanship which aids us to become better citizens. Winter roared in with basketball, intramurals, and winter sports. It was at this time, as a fitting preparation for Christmas, that the freshman and sophomore classes had their annual retreat.

The keys have a symbolic meaning to every student.

To the seniors, they unlock the door to the last and most enjoyable year of years spent at St. Joseph's.

To the juniors, they represent a decisive turning point, for they, the forthcoming seniors, will be the leaders of the Class of '59.

To the sophomores, the door is unlocked to the prestige of upperclassmen.

To the freshmen, these keys symbolize the completion of their initial step, for soon they will be sophomores.

It is our opportunity, an everlasting one, to pick up the keys that open the doors to success and a better America.

Your Keys to '58 . . .

Today, more than ever before, we are offered vast opportunities in the fields of medicine, science, and higher education. With each passing year, progress presents a new and challenging feat to all of us. Behind locked doors, it is waiting for us to reach out, hold, and understand.

We, being more fortunate than those of years gone by, have been offered keys to unlock the doors of the future. Through many scholarships, contests, and extended opportunities, we are offered a means to obtain these keys to a more secure future. This is not the end or the beginning. The world realizes the need for better American citizens, and is giving us the keys inviting us to accept and unlock these doors to a better America.

Our keys to '58 are three: spring, fall, and winter. Spring with its baseball, track, tennis, and archery brought us a chain of events including the Mardi Gras, Miss Marger's anniversary, the Musicale, and Graduation. Fall descended upon us with football, assemblies, and the wins and losses of our games. It brought with it the test of good sportsmanship which aids us to become better citizens. Winter roared in with basketball, intramurals, and winter sports. It was at this time, as a fitting preparation for Christmas, that the freshman and sophomore classes had their annual retreat.

The keys have a symbolic meaning to every student.

To the seniors, they unlock the door to the last and most enjoyable year of years spent at St. Joseph's.

To the juniors, they represent a decisive turning point, for they, the forthcoming seniors, will be the leaders of the Class of '59.

To the sophomores, the door is unlocked to the prestige of upperclassmen.

To the freshmen, these keys symbolize the completion of their initial step, for soon they will be sophomores.

It is our opportunity, an everlasting one, to pick up the keys that open the doors to success and a better America.

The Most Reverend **John Henry Luers,** first Bishop of the Fort Wayne Diocese.

The Most Reverend **Leo A. Pursley, D.D.,** present Bishop of the Fort Wayne Diocese.

1857—DIOCESAN

HISTORY OF THE DIOCESE OF FORT WAYNE . . .

The Diocese of Fort Wayne, as now constituted, is more than a year old. We are celebrating its one hundreth anniversary, however, because it is still part of the original territory which was cut off from the Diocese of Vincennes to form the new Diocese of Fort Wayne by decree of Pope Pius IX on the date of September 22, 1857.

When the diocese was established in 1857 the man appointed to be its first Bishop was a priest of the Archdiocese of Cincinnati, John Henry Luers. He was consecrated by Archbishop John B. Purcell on January 10, 1858.

When Bishop Luers took possession of his see in 1858, he found only twenty priests in the whole territory, both secular and religious, twenty-six churches, five schools, and about 25,000 Catholics.

The Most Reverend **John Henry Luers,** first Bishop of the Fort Wayne Diocese.

The Most Reverend **Leo A. Pursley, D.D.,** present Bishop of the Fort Wayne Diocese.

1857—DIOCESAN

HISTORY OF THE DIOCESE OF FORT WAYNE . . .

The Diocese of Fort Wayne, as now constituted, is more than a year old. We are celebrating its one hundreth anniversary, however, because it is still part of the original territory which was cut off from the Diocese of Vincennes to form the new Diocese of Fort Wayne by decree of Pope Pius IX on the date of September 22, 1857.

When the diocese was established in 1857 the man appointed to be its first Bishop was a priest of the Archdiocese of Cincinnati, John Henry Luers. He was consecrated by Archbishop John B. Purcell on January 10, 1858.

When Bishop Luers took possession of his see in 1858, he found only twenty priests in the whole territory, both secular and religious, twenty-six churches, five schools, and about 25,000 Catholics.

The diocese was placed under the patronage of the Blessed Virgin Mary. In 1858, Notre Dame and Mishawaka each had a parish with a resident pastor. South Bend was then the site of a mission church. At South Bend and Mishawaka were the only parochial (elementary) schools then existing in the diocese. The Brothers of Holy Cross also conducted a Manual Training School at Notre Dame. St. Mary's Academy was in charge of the Sisters of the Holy Cross. This, in a general way, is a picture of the diocese as Bishop Luers found it a hundred years ago.

A new era opened for the Fort Wayne Diocese in 1925, when John Francis Noll was consecrated fifth Bishop of the Diocese. Bishop Noll was, perhaps, the greatest Bishop of the Diocese. Throughout his long life he edified both clergy and laity by a display of energy that carried his name and influence and good works far beyond the borders of his own diocese. He received the personal title of Archbishop in 1953. Among Archbishop Noll's outstanding achievements can certainly be listed the construction of St. Joseph's High School here in South Bend. His generosity helped make this school a reality.

The Diocese mourned the death of this truly great man on July 31, 1956.

Archbishop Noll was succeeded by our present bishop, the Most Reverend Leo A. Pursley, D.D. Bishop Pursley has served the Diocese of Fort Wayne as Pastor, Auxiliary Bishop, Apostolic Administrator, and now as Bishop. During his few months as Bishop, he has already taken large and dramatic strides toward reorganizing the Diocese and toward bringing to Catholics of the Diocese facilities and services of the Church designed to enrich Catholic Life, especially with regards to his interest in Catholic education.

Bishop Pursley is no stranger when he enters the doors of St. Joseph's High School. During the illness of the late Bishop Noll, he has been present for the dedication of the gym and several graduations. On October 21, 1957, Bishop Pursley celebrated Holy Mass in the school auditorium, commemorating the founding of the Diocese. There is little doubt that our Diocese will see new and great achievements under his leadership.

CENTENNIAL—1957

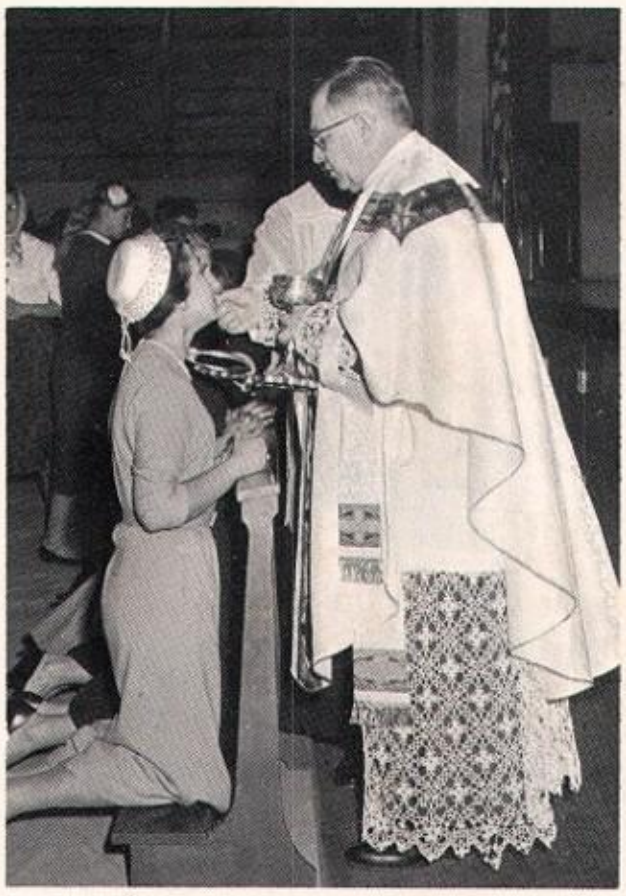

Bishop Pursley distributing Holy Communion during the Centennial Mass.

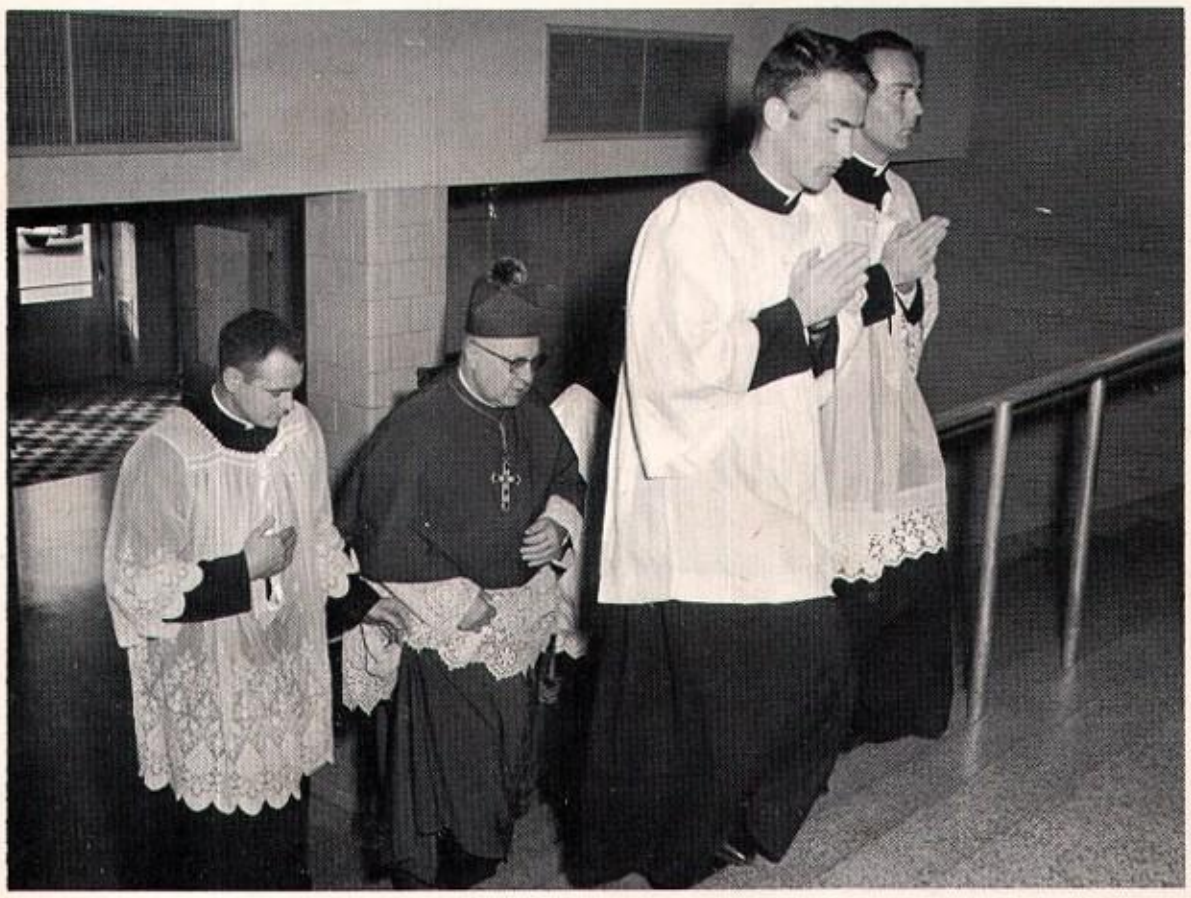

A formal procession to the school auditorium marked the opening of the Centennial Mass celebrated on October 21, 1957, for the entire student body.

As we pass through the year in our quest for higher education, we come upon the season which acts as the climax to all the weeks, months, and years that lead up to it. To the seniors, the key to spring opens the door to the high point in their four years at St. Joseph's — Graduation Day.

To the underclassmen, spring also holds much significance. The juniors had their Prom in a "Parisian Paradise." The sophomores and freshmen had their hopes and fears with coming examinations.

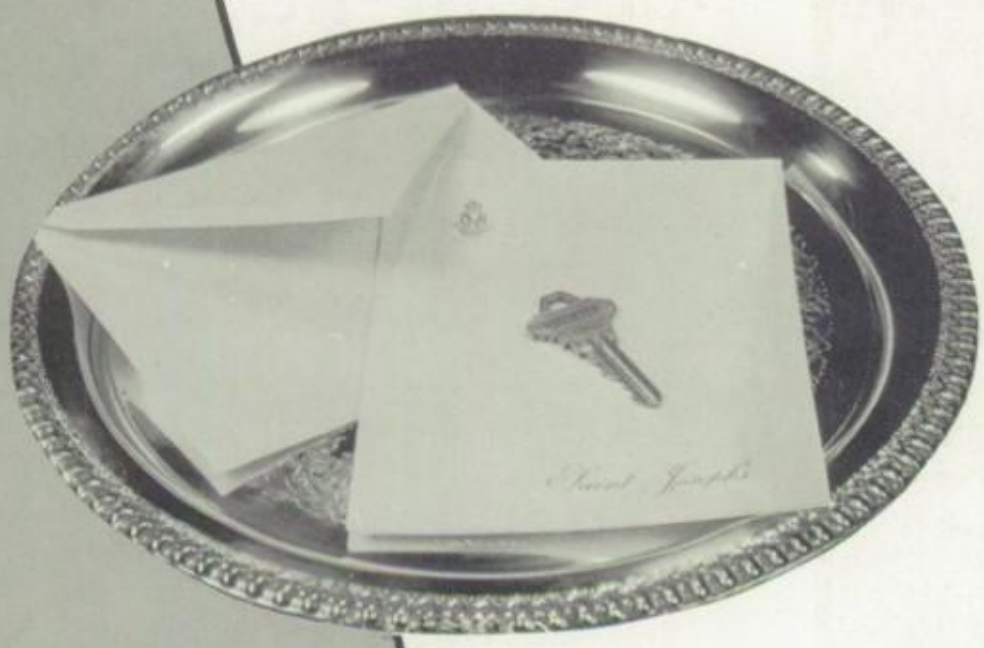

Along with St. Joseph's first spring musicale, the field of athletics had much to offer with baseball, tennis, archery, and track on the top-interest list.

All in all, in the fields of education, social events, and athletics, no other season can boast such a repertory.

Contents:

Athletics: Baseball, Tennis, Track, Archery
Activities: Spring Musicale, Declamation, Junior Prom, Senior Ball, Red Skin Relays
Awards: Graduate, Activities, Scholastic
Jubilee: Miss Marger

Key to Spring . . .

1957 Varsity Baseball Team

FRONT ROW, Left to Right: Rick Hafron, Tom Malinowski, Steve Steinhoffer, Tom Lower, Ernie Kolesiak, Ken Reimer. **BACK ROW:** Dave Tarwacki, Coach Angelo Turco, Mike Boehm, Ron Gerencher, J. Denny Dempsey, Bob Ganser, Gene Botka, Bob DeMeester, Pete Gapczynski, Coach Ronald Bella, Manager Bill Braunsdorf.

Hit the dirt, Stevel

"Tne pause that refreshes"

The Indians' 1957 baseball season was one highlighted by many rained-out games and a very tough schedule. Our fighting nine was pitted against very rigid conference competition for the most part, but pulled through in fine shape, compiling a record of 8 wins and 4 losses. Among the eight wins were those over South Bend Central, Michigan City, Riley, and LaPorte, all conference "toughies" last year

Practices were scarce for the first couple of weeks due to wet grounds and rain, and necessitated practice sessions in the gym. But Coaches Turco and Bella did a fine job of whipping the team into shape for the first game.

A fine pitching staff, including Tom Malinowski, Rick Hafron, Mike Boehm, and Sophomore Bob Dygulski, consistently hurled low hit games, and there was not one home run hit off our pitching staff in the entire season.

Fine hitting also consistently won games for our Braves, especially that of the mainstays of the team, Tom Lower, Ernie Kolesiak, Ken Riemer, and Pete Gapczynski.

Many of the Indians' wins came from large scores rolled up, over the opposing team, but 3 of their 4 defeats were by two runs or less. Also the team as a whole had a comparatively high batting average, ranging in the 280's.

The "B" Team posted a 6-3 season.

On a large scale, this baseball season can be considered a success for all concerned, players, coaches, and even managers. But with quite a few members of last year's team graduating, the coaching staff will look forward to a rebuilding job this year.

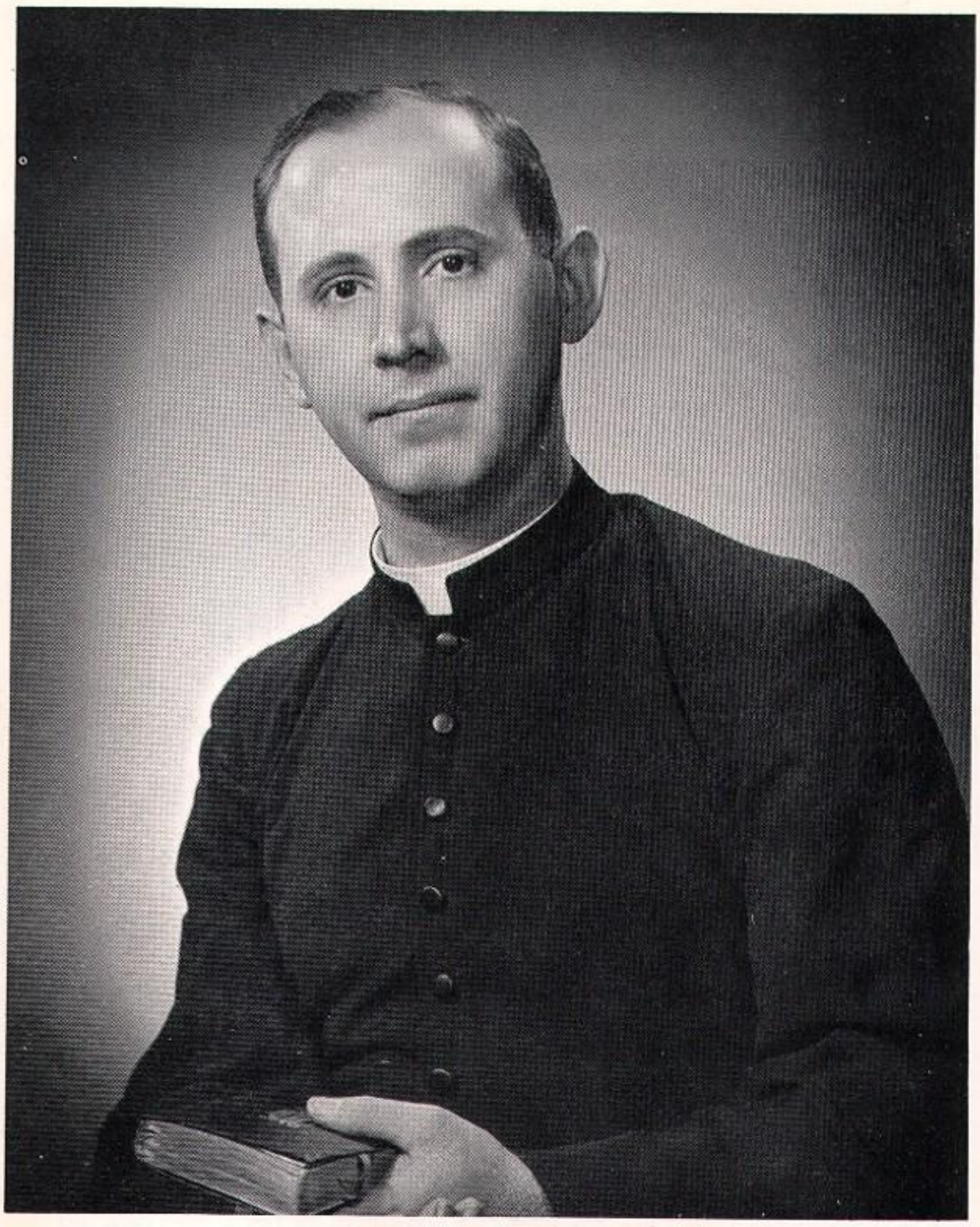

Our Superintendent

Superintendent of St. Joseph's High School

Father John Vrabely

A New Position

The student body of St. Joseph's High expresses its deep appreciation to newly appointed Superintendent, Father John Vrabely. In following his successor, Father Michael Vichuras, who had done much in developing the school in its beginning years, every energy would be exacted in filling this most important position.

His interest in the many responsibilities of his office as well as in student affairs has had a definite positive effect to develop the wholesome Catholic attitude of the students. Father's words of encouragement during the school year will surely be heeded in years to come, for his recognition of the importance and the welfare of the school and student body is indicated in his many completed endeavors. Although Father fills his position with near perfection, his genuine spirituality is felt by all who come in contact with him, and who ever notice his pleasant disposition and warm greetings.

Father is indeed an inspiration and model worthy of sincere praise.

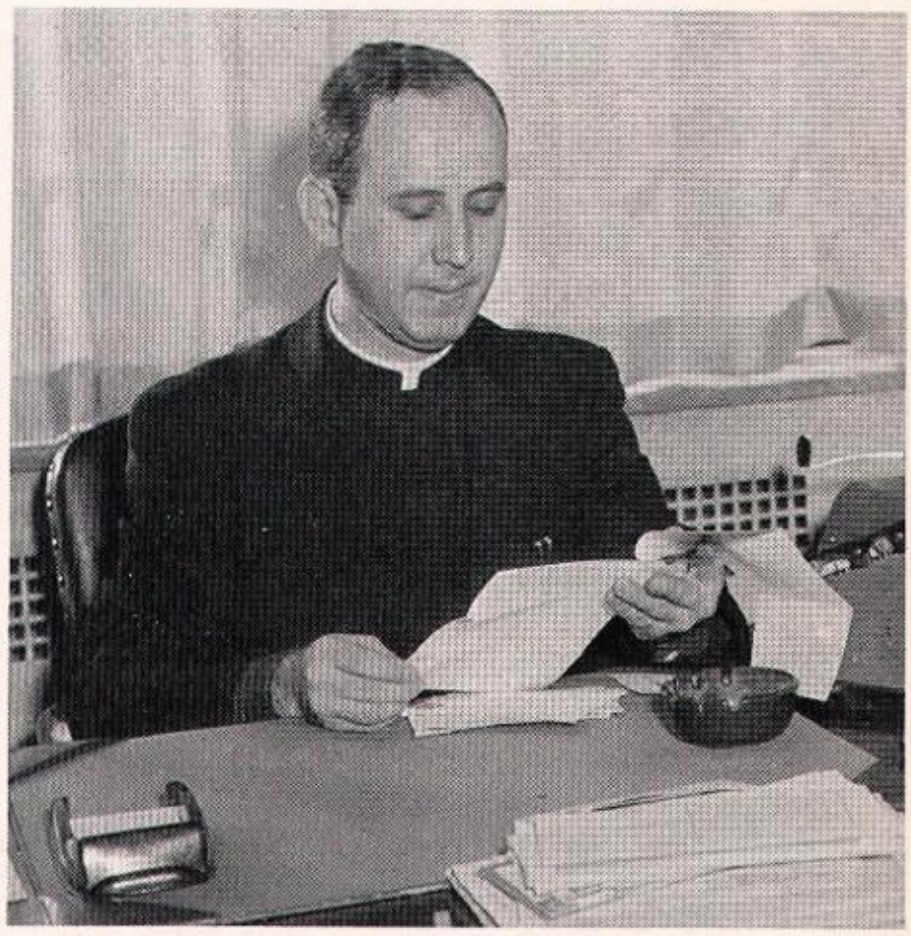

Father John prepares his schedule for a busy day ahead.

Rick Hafron pitches a Bobby Schantz special.

Smash! Lower connects for a hit.

Junior Varsity Baseball Team

FRONT ROW, Left to Right: Manager Bob Miller, Kevin Weinberg, John Bejma, Ron Freitag, Lenny Dominello, Joe LaPara, and H. Loebach, Steve Kovatch. **BACK ROW:** Bob Dygulski, Frank Deak, Rudy Koloszar, Richard Smith, Tom Hess, Dick Witucki, James Mollison, Leroy Kuczmanski.

TENNIS

FRONT ROW, Left to Right: Phil Corbett, Tom Gadacz, Dave Deka, Tom Cunningham, Fred Bauer. **BACK ROW:** Bill McCraley, John Butler, Brother Thaddeus, Faculty Moderator, George Benington, John DeLee.

TRACK

FRONT ROW, Left to Right: John Hamilton, Jim Jack, Jim Spencer, John Mirocha. **SECOND ROW:** Carl Weigand, Tim Waite, Ed Richart, Don Weber, Maurice Dietsch. **THIRD ROW:** Louie Neeb, Herb Biddle, John LaPlante, John McCahill, Jim O'Donnell, manager. **FOURTH ROW:** Ronald Bassett, Jim Brown, Larry Vanderbosch, Jerry Stockberger.

As we pass through the year in our quest for higher education, we come upon the season which acts as the climax to all the weeks, months, and years that lead up to it. To the seniors, the key to spring opens the door to the high point in their four years at St. Joseph's — Graduation Day.

To the underclassmen, spring also holds much significance. The juniors had their Prom in a "Parisian Paradise." The sophomores and freshmen had their hopes and fears with coming examinations.

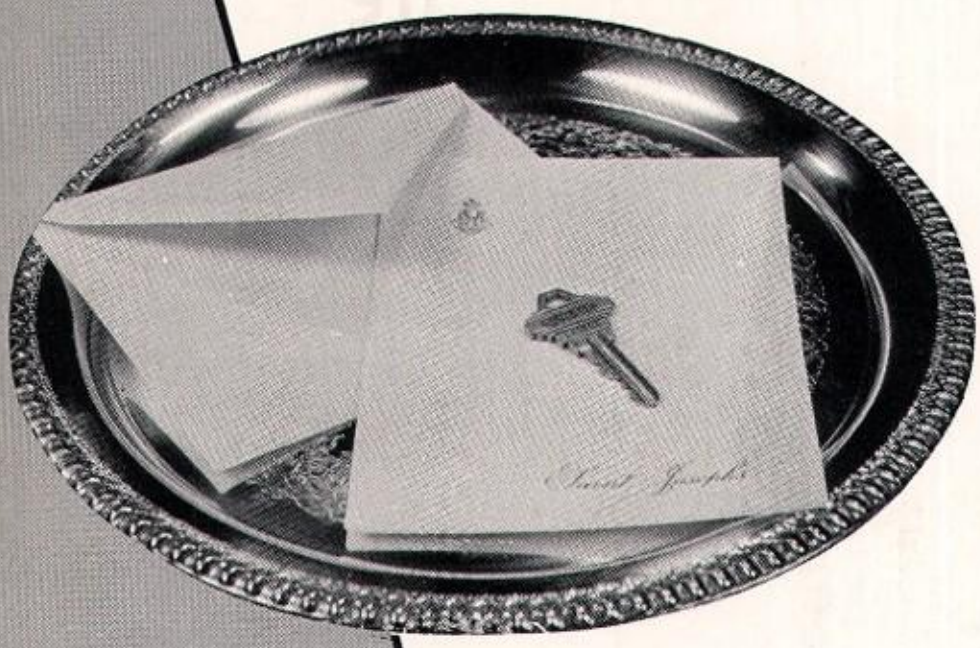

Along with St. Joseph's first spring musicale, the field of athletics had much to offer with baseball, tennis, archery, and track on the top-interest list.

All in all, in the fields of education, social events, and athletics, no other season can boast such a repertory.

Contents:

Athletics: Baseball, Tennis, Track, Archery
Activities: Spring Musicale, Declamation, Junior Prom, Senior Ball, Red Skin Relays
Awards: Graduate, Activities, Scholastic
Jubilee: Miss Marger

Key to Spring . . .

LEFT TO RIGHT: Jo Ann McGrogan, Paul Sypniewski, Kathleen Kopek, James Mucha, Carol Manuszak, Leroy Ornat, Rosemary Mast, Francis Schultz.

Archery

The St. Joe Archery Team captured second place in the 18th National Interscholastic Archery Tournament for boys as judged by the Tournament Committee in Bloomfield, N. J. The team also captured second place a year ago, the first in which the Indians competed.

Brother Thaddeus, C.S.C., faculty moderator, has had a team for two years and this year it came through in fine fashion in national competition.

Five teams represented the school in the tourney, two boys' teams and three girls'. Last year marked the first time the girls became part of the Archery Club.

The boys' second place was achieved from a score of 2,712 with 479 hits.

Members of the team and scores included: Leroy Ornat (488), Paul Sypniewski (488), James Jankowiak (484), Francis Schultz (470), Dennis Bellemore (446), and James Mucha (336).

The girls' team included: Carol Manuszak (492), Rosemary Gundeck (449), JoAnn McGrogan (445), Tami Bassett (416), Kathleen Kopec (413), and Rosemary Mast (370).

The girls' team to rank 12th included: Germaine Banacki, Rosalie Woloszyn, Sharon Hancock, Mary DeFreeuw, Betsy Cunningham, and Kathleen McComb.

LEFT TO RIGHT: Francis Schultz, James Mucha, Paul Sypniewski, Leroy Ornat. **(Absent)** Dennis Bellemore, Jim Jankowiak.

LEFT TO RIGHT: JoAnn McGrogan, Kathleen Kopek, Rosemary Gundeck, Tami Bassett, Carol Manuszak, Rosemary Mast.

Mr. Kunkel directs the St. Joe Varsity Band in the school's first major musical production.

1957 Spring Musicale

Under the direction of Brother Anthony Clemente, C.S.C., such scenes as "Hernando's Hideaway" gave added sparkle to the songs taken from recent Broadway Musical Hits.

The "Banana Boat Song" highlighted the creative choreography of Mrs. Ciretta "Buczkowski" Coty who so capably directed the dance routines for the entire production.

1957 Varsity Baseball Team

FRONT ROW, Left to Right: Rick Hafron, Tom Malinowski, Steve Steinhoffer, Tom Lower, Ernie Kolesiak, Ken Reimer. **BACK ROW:** Dave Tarwacki, Coach Angelo Turco, Mike Boehm, Ron Gerencher, J. Denny Dempsey, Bob Ganser, Gene Botka, Bob DeMeester, Pete Gapczynski, Coach Ronald Bella, Manager Bill Braunsdorf.

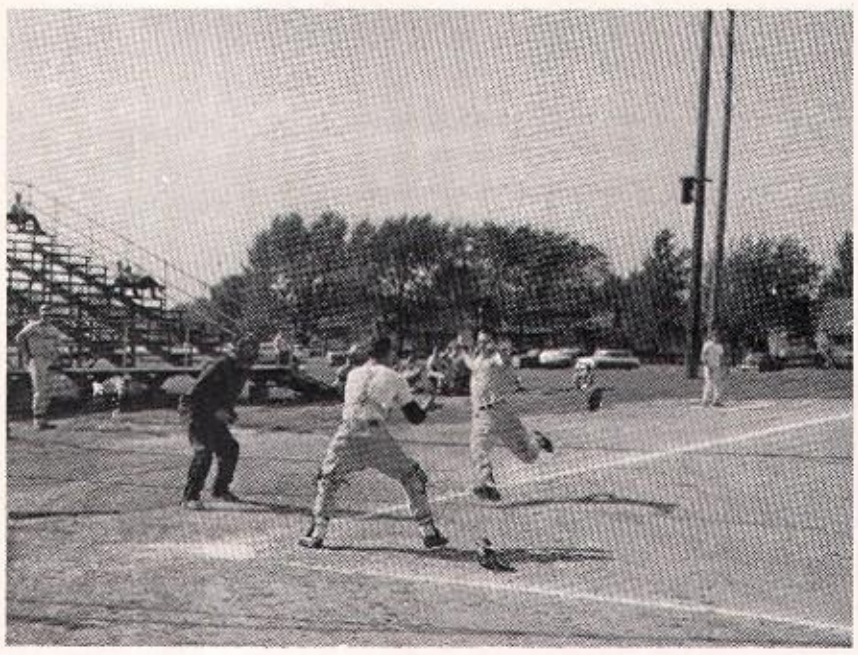

Hit the dirt, Steve!

"Tne pause that refreshes"

The Indians' 1957 baseball season was one highlighted by many rained-out games and a very tough schedule. Our fighting nine was pitted against very rigid conference competition for the most part, but pulled through in fine shape, compiling a record of 8 wins and 4 losses. Among the eight wins were those over South Bend Central, Michigan City, Riley, and LaPorte, all conference "toughies" last year

Practices were scarce for the first couple of weeks due to wet grounds and rain, and necessitated practice sessions in the gym. But Coaches Turco and Bella did a fine job of whipping the team into shape for the first game.

A fine pitching staff, including Tom Malinowski, Rick Hafron, Mike Boehm, and Sophomore Bob Dygulski, consistently hurled low hit games, and there was not one home run hit off our pitching staff in the entire season.

Fine hitting also consistently won games for our Braves, especially that of the mainstays of the team, Tom Lower, Ernie Kolesiak, Ken Riemer, and Pete Gapczynski.

Many of the Indians' wins came from large scores rolled up, over the opposing team, but 3 of their 4 defeats were by two runs or less. Also the team as a whole had a comparatively high batting average, ranging in the 280's.

The "B" Team posted a 6-3 season.

On a large scale, this baseball season can be considered a success for all concerned, players, coaches, and even managers. But with quite a few members of last year's team graduating, the coaching staff will look forward to a rebuilding job this year.

Bob Perry, Mike Baker, Ron Fiwek, and Wally Mucha (not shown) rocked the house with Belvederes' arrangement of "Tutti Frutti."

Doug Armstrong, Jim Nutter, Sal Cillela, Jim O'Donnell, play that crazy "Pennsylvania 6500."

"Music for Moderns"

Mary Jane Anthony and Tom Sikora take a bow after their duet, "Hello Young Lovers."

The first Finale featured an electrifying combination of modern interpretive dancing backed by the Glee Club's vibrant "Halleluiah Chorus" under the direction of Mrs. Marie Hardy.

The breath-taking Grande Finale rendered a memorable impression on the audience with the solemn strains of "Bless This House" as the fitting conclusion to the combined efforts of the Fine Arts Department of St. Joseph's High School.

Mr. Edward W. "Moose" Krause, Toastmaster

The Honorable Edward F. Voorde, Mayor of South Bend

Mr. Robert Jauron, Guest Speaker

A hearty appetite is indicative of our resulting stamina on the playing field.

LEFT TO RIGHT: Donna Lee Klutz and Virginia Norris receiving their cheerleading awards from Athletic Director, Brother Alexius, C.S.C.

Athletic Banquet

Some four hundred loyal St. Joe football and basketball fans attended the fourth annual athletic banquet in the school cafeteria. The banquet is held yearly to honor those who have participated in the athletic program at St. Joseph's. It is the purpose of the banquet to recognize their achievements and to award letters to the players.

Coach Bob Jauron of St. Joseph's College, Renssalaer, Indiana, who directed the Puma football team to an undefeated season and to the small college championship, was the principal speaker. He stressed the necessity of teamwork and desire as the ingredients for success.

Toastmaster Edward "Moose" Krause of Notre Dame fame did an excellent job in introducing the speakers and guests.

Brother Alexius commended the team on their fine performance and revealed the '57 schedule, which was very formidable. Later, Coach George Kelly introduced his players and expressed optimistic hopes for the coming season. The Honorable Edward F. Voorde, Mayor of South Bend, also expressed his congratulations to the team.

The repeated success of the athletic banquet is another indication of things to come; namely, that as in all things, St. Joseph's is also destined to be the very best in athletics.

Rick Hafron pitches a Bobby Schantz special.

Smash! Lower connects for a hit.

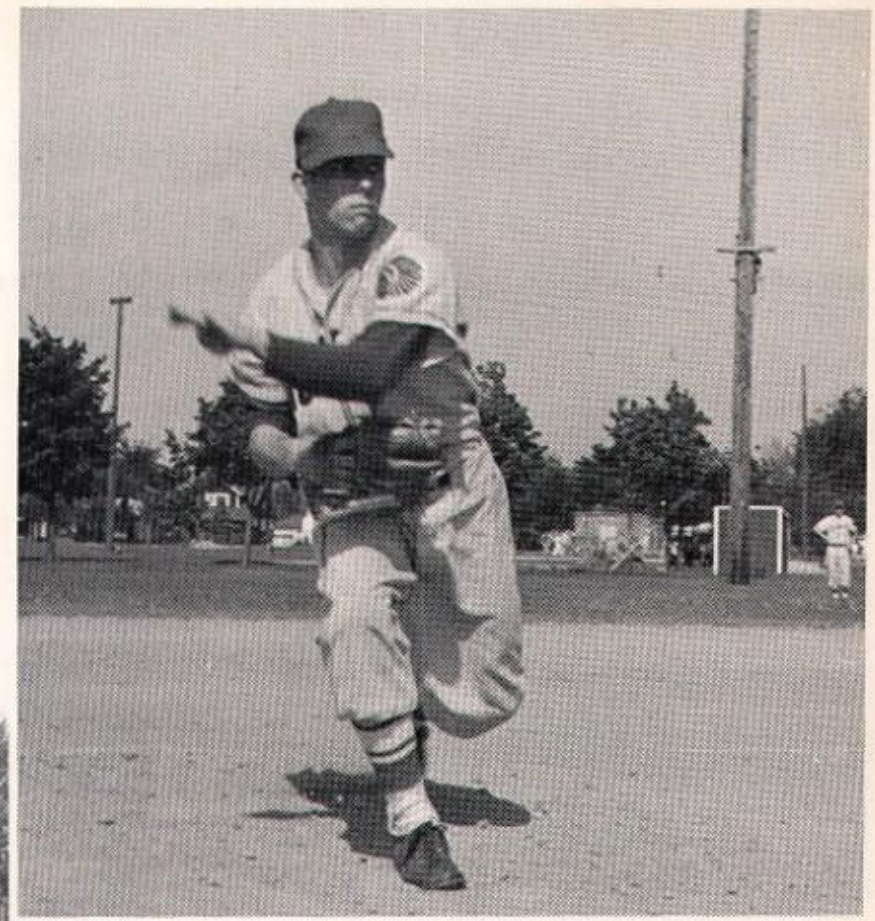

Junior Varsity Baseball Team

FRONT ROW, Left to Right: Manager Bob Miller, Kevin Weinberg, John Bejma, Ron Freitag, Lenny Dominello, Joe LaPara, and H. Loebach, Steve Kovatch. **BACK ROW:** Bob Dygulski, Frank Deak, Rudy Koloszar, Richard Smith, Tom Hess, Dick Witucki, James Mollison, Leroy Kuczmanski.

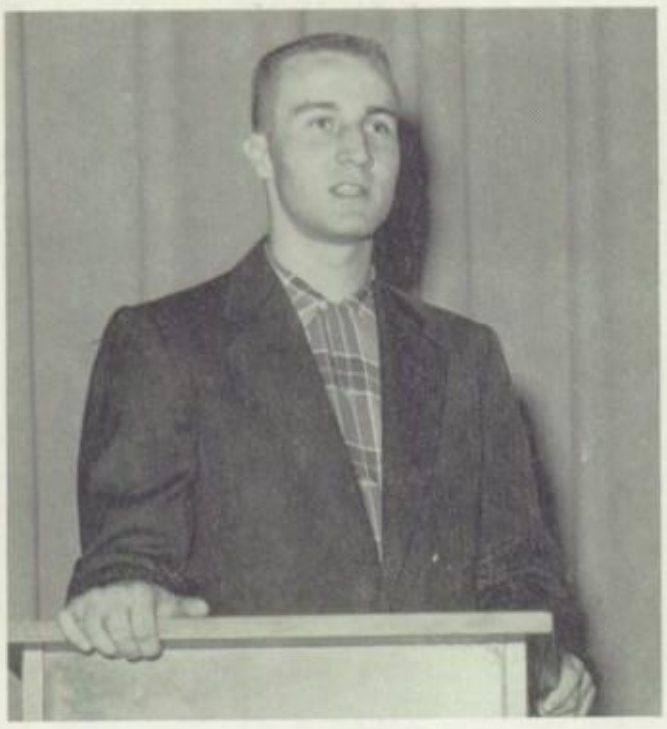

Ron Gerencher, first place winner of the Sophomore division.

Dave Deka and Archie Jeffers, second and third place winners of the Sophomore division.

Freshman - Sophomore Declamation Contest

In promoting interest in scholastic achievement, the members of the Sophomore and Freshman English classes participated in its second annual declamation contest.

Before an assembly of both classes the selections given varied from humorous poetry to serious prose. The judges, chosen from the faculty, had some difficulty in eliminating all but three of the contestants. It was evident to all that the speakers, the elite of the oratorical circle, had spent much time and practice in their presentations.

In the Sophomore division the final decision rested upon Ron Gerencher who gave a brilliant interpretation of Shakespeare's prologue to "Richard III." His dramatic style and resonance clinched the title from his two close adversaries, Dave Deka and Archie Jeffers whose declamations were "Chicago" by Carl Sandburg and "Long John Silver" by John Masefield respectively.

In the Freshman division, John Crowley's presentation of Tennyson's "Charge of the Light Brigade" won the unanimous decision for first place. Tom Serge's convincing and comical presentation of "The Cremation of Sam McGee" followed in second place, with Robert Blackwood's delivery of "Gunga Din" by Rudyard Kipling in third place.

John Crowley, first place winner of the Freshman division.

Tom Serge and Robert Blackwood, second and third place winners of the Freshman division.

Junior Prom

On May 10, 1957, the class of '58 presented its Junior Prom amid the enchanting atmosphere of a "Parisian Paradise." Upon arrival couples were met by a Garcon attired in a costume befitting the occasion. At the head of the stairs stood the Arc de Triumphe through which all guests passed upon entrance to the dance floor. On stage the Eiffel Tower rose high above the Mickey Isley orchestra which was providing the music. Descending into Cafe Continental, guests were escorted to tables covered by red and white checked tablecloths. In the center of each the flickering flames of the candles danced from their positions atop the champagne bottles. Tiny replicas of the Eiffel Tower enclosing perfume bottles served as favors. At eleven o'clock the crowning of the king and queen took place. After being chosen, Paul Menucci and Nancy Tepe led everyone in the Grand March. Midnight came all too soon for the happy tourists as they regretfully took leave of a wonderful Parisian holiday.

Susie Benko, Dennis Van Poppel, Judy Tennyson, and Mike Russo make their grand appearance for the "Parisian Paradise."

Nancy Tepe is crowned Queen of the Prom by Class President, Tom Lower.

A perfect setting for the Cafe Continental

The reigning King and Queen dance to the strains of "La Vie en Rose."

TENNIS

FRONT ROW, Left to Right: Phil Corbett, Tom Gadacz, Dave Deka, Tom Cunningham, Fred Bauer. **BACK ROW:** Bill McCraley, John Butler, Brother Thaddeus, Faculty Moderator, George Benington, John DeLee.

TRACK

FRONT ROW, Left to Right: John Hamilton, Jim Jack, Jim Spencer, John Mirocha. **SECOND ROW:** Carl Weigand, Tim Waite, Ed Richart, Don Weber, Maurice Dietsch. **THIRD ROW:** Louie Neeb, Herb Biddle, John LaPlante, John McCahill, Jim O'Donnell, manager. **FOURTH ROW:** Ronald Bassett, Jim Brown, Larry Vanderbosch, Jerry Stockberger.

The Seniors dancing by the light of their silvery lighthouse.

Eleanor Cwiklinski presents a crown of flowers at the shrine of Mary.

Senior Ball

Dancing through the misty depths of a nautical kingdom, the Seniors and their dates spent an unforgettable evening from nine to twelve o'clock on Friday, May 24, 1957. Providing the music for this gala event was Louise Hubbard and her band. The scene was set amidst multi-colored fish and sea nets. Complementing these decorations were favors of minute lighthouses, sail boats and sea shells which adorned each table. A treasure chest of "precious" jewels added a sparkling touch to the stage. Viewing the spectacle from her position overlooking the wishing pond was the statue of the Blessed Virgin, enclosed in a grotto of sea shells. The evening was climaxed by the coronation of the King and Queen. As the clock struck twelve the many Cinderellas and their princes regretfully took leave of the rapturous "Nautical Nocturne."

King Joe Simeri and Queen Eleanor Cwiklinski attracted much attention during the dance of the court.

The highlight of any Senior Ball, the coronation of the King and Queen.

Redskin Relays

Under the sponsorship of the Boys Senate, the annual Redskin Relays were held on May 15th, during the afternoon school session. The Juniors soundly defeated the Seniors by a score of 57 to 32. Three days later, on the second day of the Relays, the Sophomores toppled the Freshmen.

The Relays, which were a popular tradition carried over from Central Catholic High, have become equally popular at St. Joseph's. The mere fact of escaping three hours of school time, put everyone in a happy mood. With such events as the three-legged race, the Tug-O-War, softball, and volleyball games, interest and enthusiasm ran high all afternoon. The racing events were a top attraction, and frequently determined the winner of the events. Softball was the final event of the afternoon.

There is little doubt that the Relays are here to stay and become a real tradition in the school.

Vanderbosch defies Russia's claim to launching the first satellite.

"Since when do we wear baseball uniforms for playing volleyball, Rudy?"

Bob Ganser is laughing at Kevin Weinberg for wearing old-fashioned trousers when shorts are more apropos for the event.

LEFT TO RIGHT: Jo Ann McGrogan, Paul Sypniewski, Kathleen Kopek, James Mucha, Carol Manuszak, Leroy Ornat, Rosemary Mast, Francis Schultz.

Archery

The St. Joe Archery Team captured second place in the 18th National Interscholastic Archery Tournament for boys as judged by the Tournament Committee in Bloomfield, N. J. The team also captured second place a year ago, the first in which the Indians competed.

Brother Thaddeus, C.S.C., faculty moderator, has had a team for two years and this year it came through in fine fashion in national competition.

Five teams represented the school in the tourney, two boys' teams and three girls'. Last year marked the first time the girls became part of the Archery Club.

The boys' second place was achieved from a score of 2,712 with 479 hits.

Members of the team and scores included: Leroy Ornat (488), Paul Sypniewski (488), James Jankowiak (484), Francis Schultz (470), Dennis Bellemore (446), and James Mucha (336).

The girls' team included: Carol Manuszak (492), Rosemary Gundeck (449), JoAnn McGrogan (445), Tami Bassett (416), Kathleen Kopec (413), and Rosemary Mast (370).

The girls' team to rank 12th included: Germaine Banacki, Rosalie Woloszyn, Sharon Hancock, Mary DeFreeuw, Betsy Cunningham, and Kathleen McComb.

LEFT TO RIGHT: Francis Schultz, James Mucha, Paul Sypniewski, Leroy Ornat. **(Absent)** Dennis Bellemore, Jim Jankowiak.

LEFT TO RIGHT: JoAnn McGrogan, Kathleen Kopek, Rosemary Gundeck, Tami Bassett, Carol Manuszak, Rosemary Mast.

Miss Ann Marger expressing her gratitude to all who helped make her jubilee celebration a momentous occasion in her life.

SILVER JUBILEE

For Faithful Service

Hearing tests are only a part of the many duties taken on by Miss Marger during the school year.

At the near close of the 1957 school year, Miss Ann Marger, celebrated her silver anniversary in the nursing profession. This marked twenty-five years of faithful service to a number of city schools. The Faculty and a group of close friends and associates gave a dinner in her honor in the school cafeteria to celebrate this event. Dr. F. R. Nicholas Carter of the South Bend Department of Public Health was one of several speakers.

Miss Marger is known throughout the school as that patient, cheerful person who sacrifices her own comfort for the well-being of others. During the flu epidemic of the 1957 fall semester, she offered her undivided attention to the students of St. Joseph's. Never tiring of her mission, she worked relentlessly for the welfare of all, sometimes even neglecting her personal attention.

We owe our deepest gratitude and heartfelt thanks to our school nurse, Miss Marger, who has contributed so much to the benefit of the entire school.

AWARDS DAY

At the close of each year, recognition is given to those students who have achieved excellence in their class work, activities, or leadership. Each student that does his or her best in striving for the goals of a true Catholic education deserves this special praise and recognition. It is regretted that all who have put forth their best efforts cannot be recognized in a similar way. However, each Class Day represents a milestone in the intellectual growth of St. Joseph's High School, made possible by those who have realized their life's ambitions and have seriously worked toward that end.

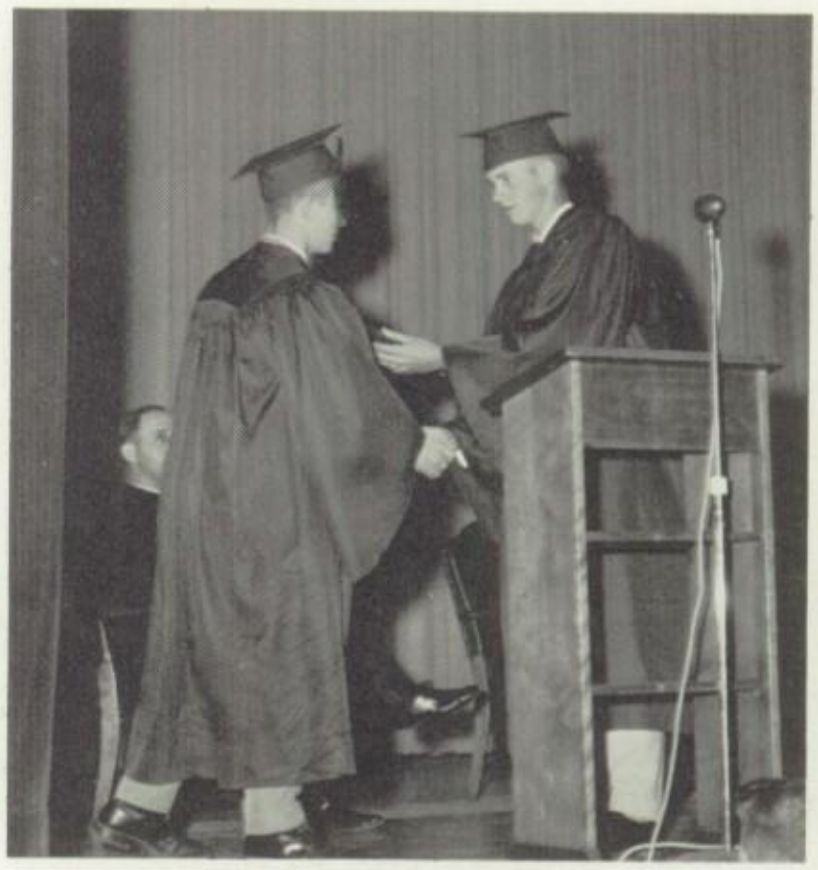

John Kromkowski (left) receives the "Man of the Year" award from Student Senate President, Bob DeMeester.

Tom Lower, president of the Junior Class accepts the athletic "Tomahawk" from the Senior Class so as to pass it on to posterity.

It is on this day that the graduating seniors make their final appearance before the entire faculty and student body.

Tom Gross receives the medal for excellence in Junior Religion from Father Michael Vichuras.

Members of the Sophomore Class receiving their Latin merit awards.

Mr. Kunkel directs the St. Joe Varsity Band in the school's first major musical production.

1957 Spring Musicale

Under the direction of Brother Anthony Clemente, C.S.C., such scenes as "Hernando's Hideaway" gave added sparkle to the songs taken from recent Broadway Musical Hits.

The "Banana Boat Song" highlighted the creative choreography of Mrs. Ciretta "Buczkowski" Coty who so capably directed the dance routines for the entire production.

As the summer comes to a close, fall descends upon us. It's back to school again for the students of St. Joseph's. Fall may well be termed the beginning of new things yet to come.

The pep assemblies, dances, and football games add color and excitement to these days.

The sophomores, juniors, and seniors each put forth their renewed efforts in making the year better than previous endeavors.

Fall offers the freshmen a new opportunity to become acquainted with fellow classmates with whom they will share the joys and activities for the eventful years to come.

Contents:

Constitutional Centenary

Faculty Album

Opening Mass and Registration

Album: Freshmen, Sophomores, Juniors

Athletics: Assemblies, Football, Cheerleaders

Organizations

Activities

Social Life

Key to Fall . . .

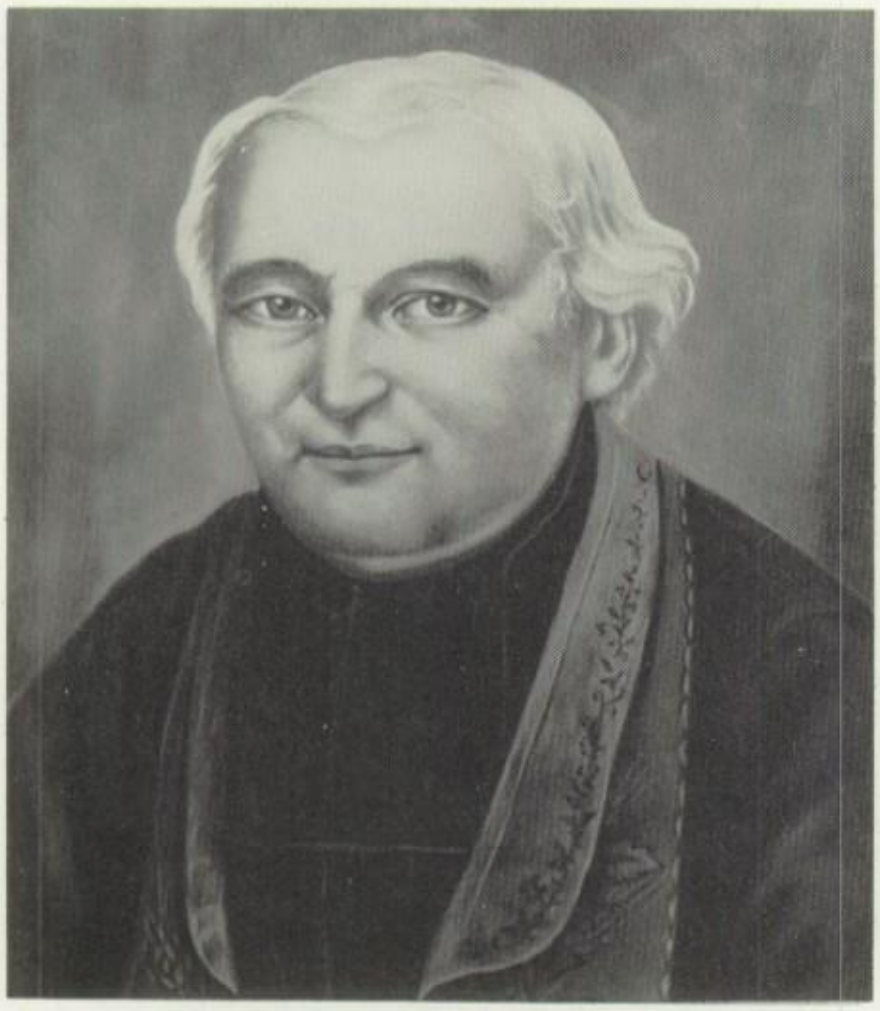

The Reverend James Dujarie, founder of the Society of Brothers.

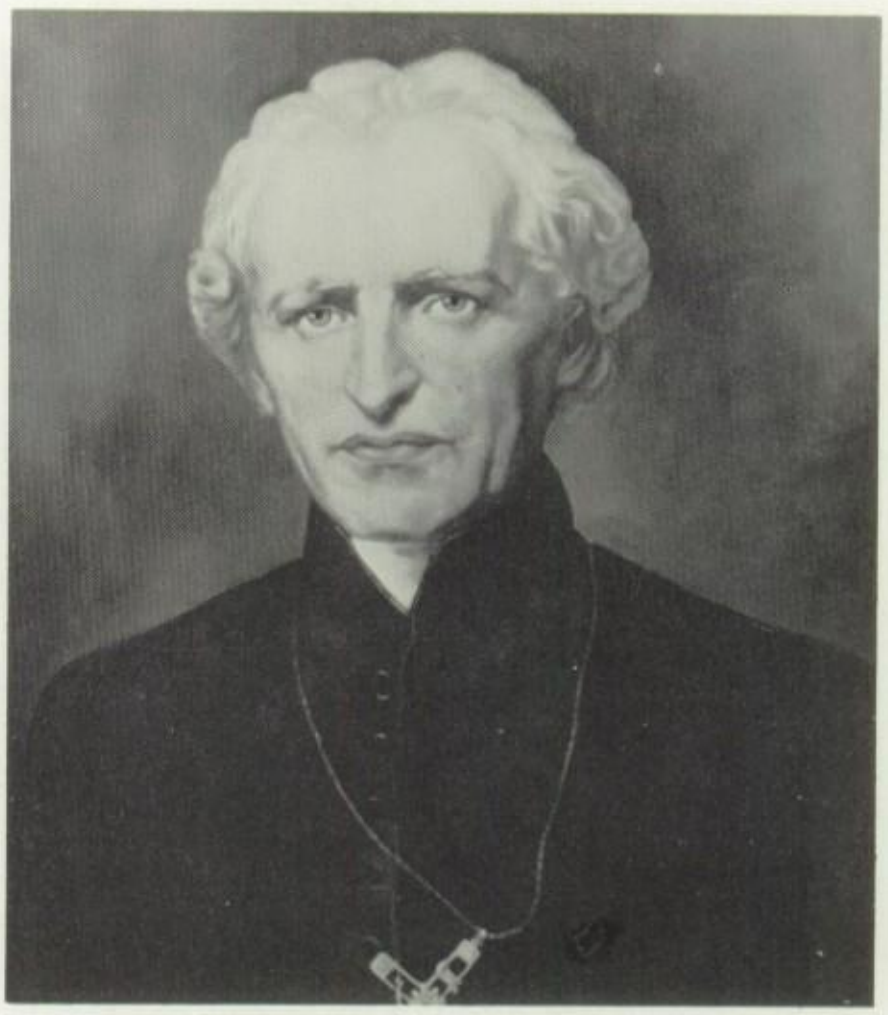

The Very Reverend Basil Anthony Moreau, C.S.C., founder of the Association of Holy Cross under which both Priests and Brothers were united.

1857 - CONSTITUTIONAL

DECREE . . .

"The Rules and Constitutions of the Institute or Congregation called Holy Cross and erected in the city of Le Mans, France, having been, upon the presentation of the Reverend Mary Basil Moreau, Superior General of the said Congregation, submitted a first and a second time to a serious examination in a general section of the Sacred Congregation of Propaganda, to the end that the Apostolic See might deign to approve and confirm them, the Most Eminent Fathers, who had already, with the consent of our Most Holy Lord, Pope Pius IX, sanctioned the approbation of the above-mentioned Institute, on June 18, 1855, have likewise decreed the approbation and ratification of its Rules and Constitutions. We testify and witness that the said Rules and Constitutions, by virtue of this present Decree are approved and ratified by the Sacred Congregation; all to the contrary notwithstanding.

Given at Rome, in the Palace of the Sacred Congregation of the Propaganda, May 13, 1857."

Al. C. Barnabo, Prefect
Cajetan, Archbishop of Thebes, Secretary

Bob Perry, Mike Baker, Ron Fiwek, and Wally Mucha (not shown) rocked the house with Belvederes' arrangement of "Tutti Frutti."

Doug Armstrong, Jim Nutter, Sal Cillela, Jim O'Donnell, play that crazy "Pennsylvania 6500."

"Music for Moderns"

Mary Jane Anthony and Tom Sikora take a bow after their duet, "Hello Young Lovers."

The first Finale featured an electrifying combination of modern interpretive dancing backed by the Glee Club's vibrant "Halleluiah Chorus" under the direction of Mrs. Marie Hardy.

The breath-taking Grande Finale rendered a memorable impression on the audience with the solemn strains of "Bless This House" as the fitting conclusion to the combined efforts of the Fine Arts Department of St. Joseph's High School.

This year marks the Hundredth Anniversary of the Papal Approbation of the Constitutions of the Congregation to which the Brothers belong. The Decree, just quoted, was the official announcement by which the Holy See formally approved this religious society.

The Congregation is made up of two societies: a Priests' Society called the Salvatorists of Holy Cross and a Brothers' Society, known as Josephites of Holy Cross. The Society of Brothers was founded by the Rev. James Dujarie in 1820 and the Society of Priests by Abbe Basil Moreau in 1836. In 1837, these two societies were united under the name of the Association of Holy Cross, with Father Moreau as the first Superior General. The name is derived from the little suburb of Holy Cross, near Le Mans, France. where the novitiate of the Association was located. With the Holy See's approval of the Constitutions in 1857, the name, Congregation of Holy Cross (C. S. C.) was adopted.

As stated in its Constitutions, the Congregation has for its special end, "the sanctification of souls by the ecclesiastical ministry, particularly the preaching of the work of God—(and) Christian education and instruction through teaching." To achieve this end, the Religious of Holy Cross have labored in many nations for the good of souls. They first came to the United States in 1841, and 1842 to Notre Dame, Indiana. Today, Holy Cross Religious are found in Brazil, Canada, Chile, France, India, Italy, and Africa. The University of Notre Dame, the Oratory of Saint Joseph in Montreal, the Family Rosary Crusade, conducted by these religious, have achieved international prominence.

Congratulations to all Holy Cross Priests and Brothers on the occasion of the Centenary! Let each student here, benefiting from the works of the Congregation, make it a special duty to pray that the work of the Church, entrusted to Holy Cross, may continue to flourish for God's Glory and for the sanctification of souls.

CENTENARY - 1957

The Very Reverend Christopher J. O'Toole, C.S.C., present Superior General of the Congregation of Holy Cross.

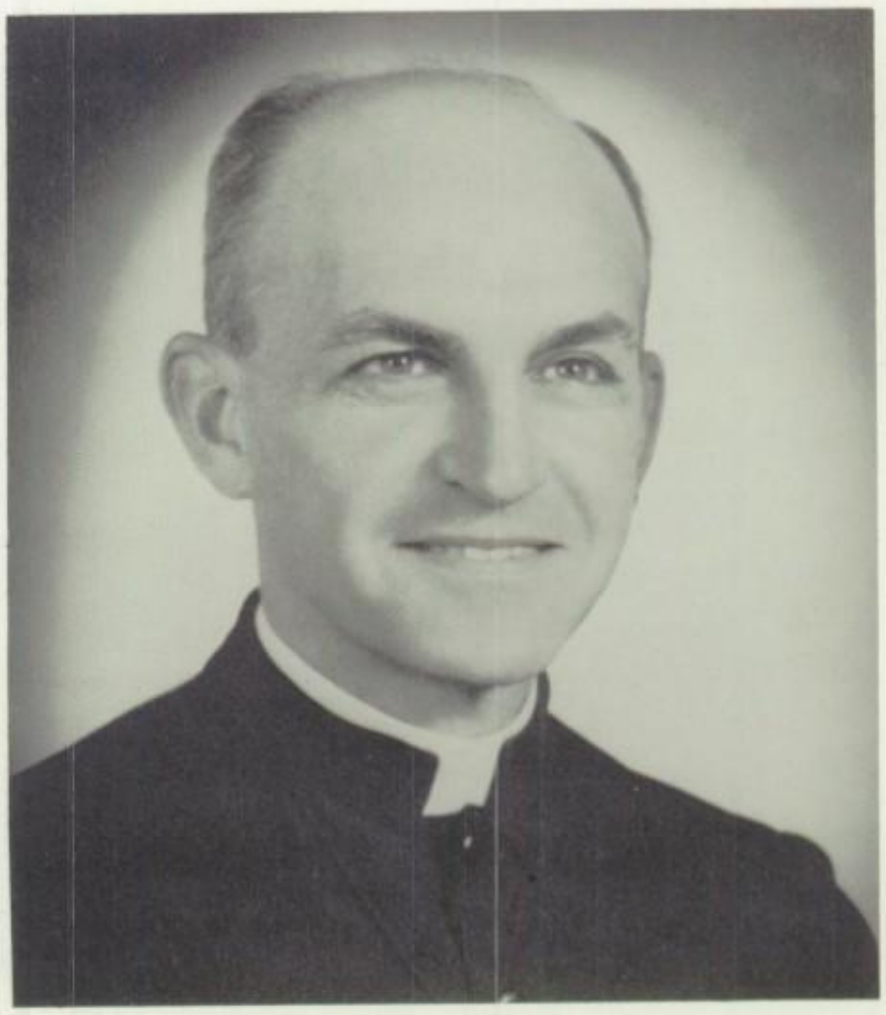

Brother Donatus Schmitz, C.S.C., Provincial Superior of the Midwest American Province.

Faculty

"'Tis education forms the common mind: Just as the twig is bent the tree's inclined." And so it is that our faculty, to whom we owe a tremendous debt of gratitude, instructs us to follow in the footsteps of Christ. As they have taught us, so may we also teach others by our example and our deeds. To these, our leaders, go our respect, obedience, and fidelity. They have dedicated their lives to God for the purpose of training and teaching us. Their instruction and direction have helped to form good, Catholic citizens of the future.

Brother Reginald Justak, C.S.C.

Principal

Sr. Marie des Victoires, C.S.C.

Vice-Principal

Mr. Edward W. "Moose" Krause, Toastmaster

The Honorable Edward F. Voorde, Mayor of South Bend

Mr. Robert Jauron, Guest Speaker

A hearty appetite is indicative of our resulting stamina on the playing field.

LEFT TO RIGHT: Donna Lee Klutz and Virginia Norris receiving their cheerleading awards from Athletic Director, Brother Alexius, C.S.C.

Athletic Banquet

Some four hundred loyal St. Joe football and basketball fans attended the fourth annual athletic banquet in the school cafeteria. The banquet is held yearly to honor those who have participated in the athletic program at St. Joseph's. It is the purpose of the banquet to recognize their achievements and to award letters to the players.

Coach Bob Jauron of St. Joseph's College, Renssalaer, Indiana, who directed the Puma football team to an undefeated season and to the small college championship, was the principal speaker. He stressed the necessity of teamwork and desire as the ingredients for success.

Toastmaster Edward "Moose" Krause of Notre Dame fame did an excellent job in introducing the speakers and guests.

Brother Alexius commended the team on their fine performance and revealed the '57 schedule, which was very formidable. Later, Coach George Kelly introduced his players and expressed optimistic hopes for the coming season. The Honorable Edward F. Voorde, Mayor of South Bend, also expressed his congratulations to the team.

The repeated success of the athletic banquet is another indication of things to come; namely, that as in all things, St. Joseph's is also destined to be the very best in athletics.

Mr. ROBERT BROWN
Varsity and Beginners' Band

BROTHER DAMIAN DAELE, C.S.C.
Biology I, Religion III

BROTHER DANIEL BEHMER, C.S.C.
English III, Civics, Junior Red Cross, School Chronicles

BROTHER BENEDICT GERVAIS, C.S.C.
Physics, Algebra II

SISTER M. ALBERTA, C.S.C.
General Math, Algebra, Geometry, Freshman Sponsor

BROTHER ALEXIUS ADAM, C.S.C.
Latin I, Religion III, Athletic Director, Century Club

Mrs. CATHERINE ALLEN
Typing, Shorthand

Mr. HARRY DAVIS
Shop I & II, Shop Math

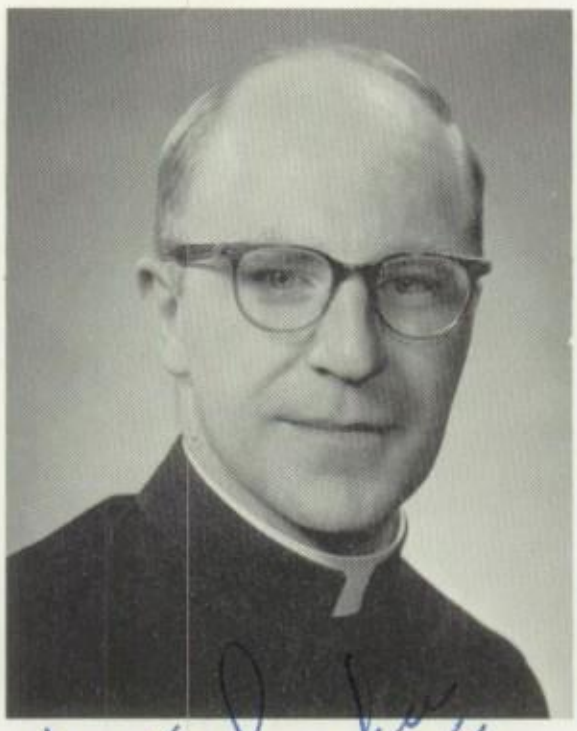

BROTHER EDWARD OLSZOWKA, C.S.C.
Bookkeeping, Business Law, Typing, Bookstore

BROTHER EDWARD WAUCHTER, C.S.C.
English I, Religion II, Student Employment

SISTER M. BERNARD FRANCIS, C.S.C.
Sociology, European History, Religion III, Senior Sponsor

Miss CAROL BRAUNSDORF
European History, English II, U.S. History

SISTER M. CLEMENT JOSEPH, C.S.C.
General Math, Algebra I, Religion II, Sophomore Sponsor

Mrs. CIRETTA COTY
Physical Education

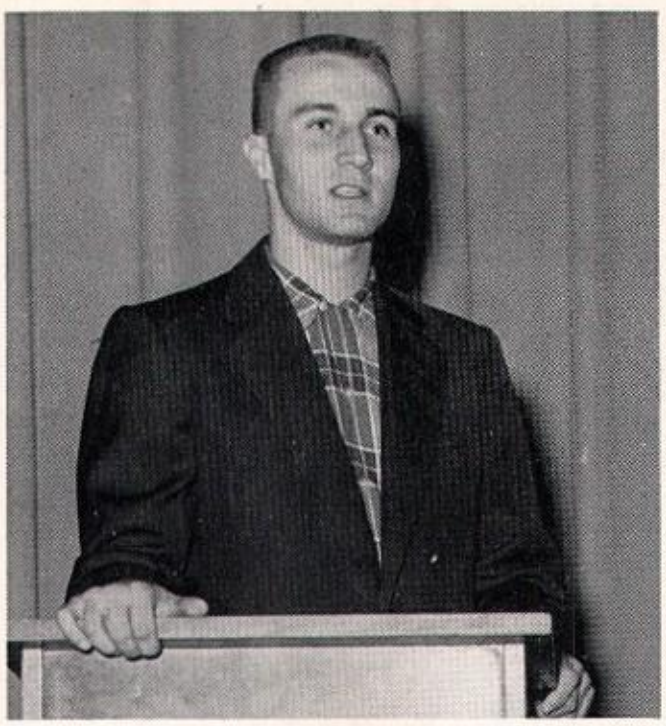

Ron Gerencher, first place winner of the Sophomore division.

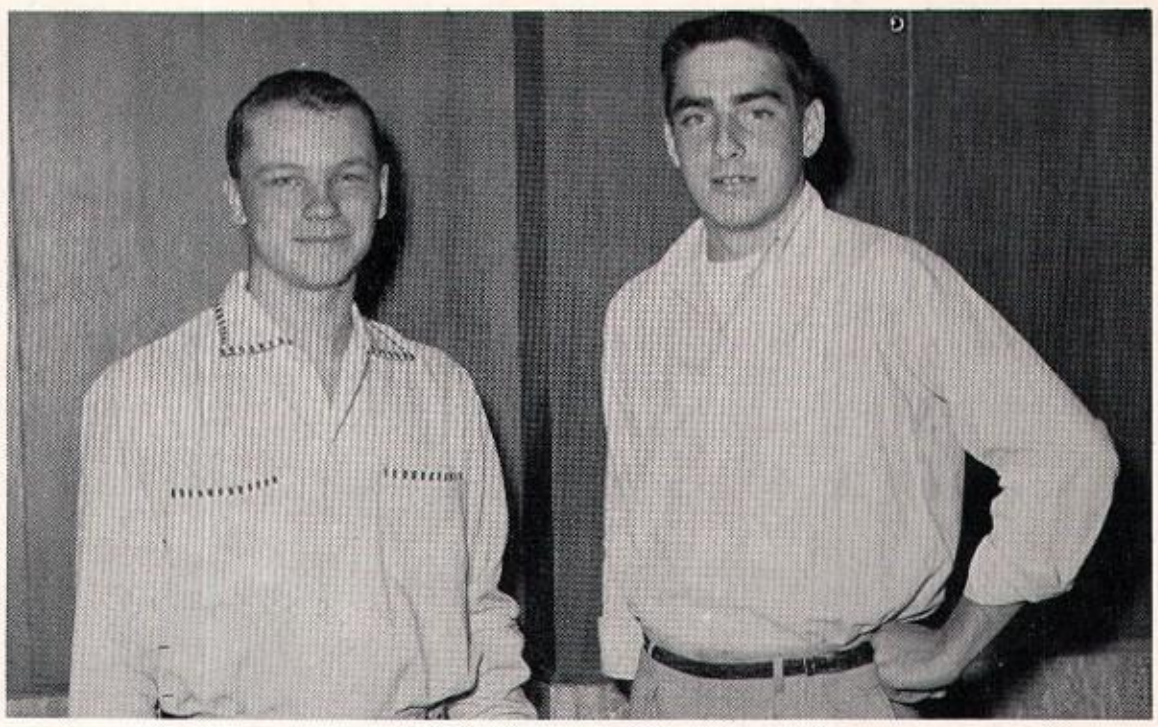

Dave Deka and Archie Jeffers, second and third place winners of the Sophomore division.

Freshman - Sophomore Declamation Contest

In promoting interest in scholastic achievement, the members of the Sophomore and Freshman English classes participated in its second annual declamation contest.

Before an assembly of both classes the selections given varied from humorous poetry to serious prose. The judges, chosen from the faculty, had some difficulty in eliminating all but three of the contestants. It was evident to all that the speakers, the elite of the oratorical circle, had spent much time and practice in their presentations.

In the Sophomore division the final decision rested upon Ron Gerencher who gave a brilliant interpretation of Shakespeare's prologue to "Richard III." His dramatic style and resonance clinched the title from his two close adversaries, Dave Deka and Archie Jeffers whose declamations were "Chicago" by Carl Sandburg and "Long John Silver" by John Masefield respectively.

In the Freshman division, John Crowley's presentation of Tennyson's "Charge of the Light Brigade" won the unanimous decision for first place. Tom Serge's convincing and comical presentation of "The Cremation of Sam McGee" followed in second place, with Robert Blackwood's delivery of "Gunga Din" by Rudyard Kipling in third place.

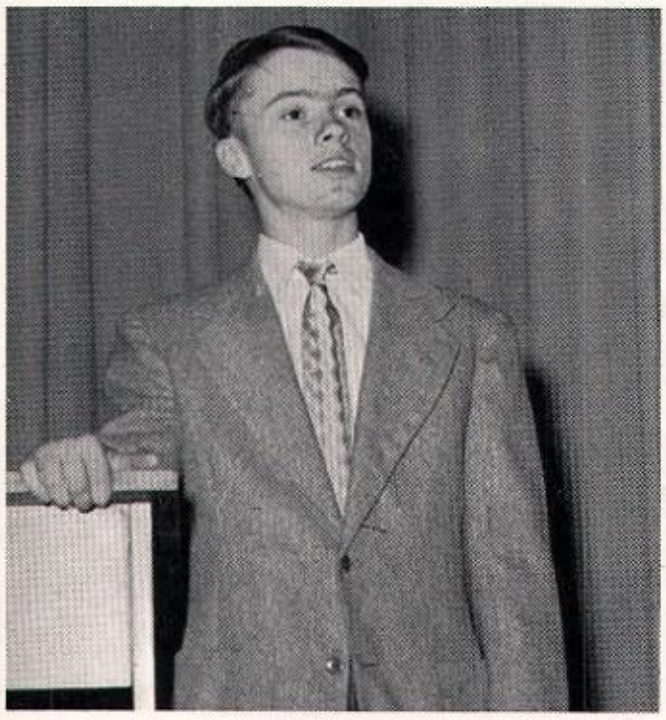

John Crowley, first place winner of the Freshman division.

Tom Serge and Robert Blackwood, second and third place winners of the Freshman division.

Jim Fuelle

Mr. RICHARD FRIEND
Health, Physical Education, Head Football, Track, and Wrestling Coach

Mr. JAMES FUELLE
Health, Mechanical Drawing, Asst. Freshman Football Coach

BROTHER GERARD FITZ, C.S.C.
Plane Geometry, Latin II

Miss CATHERINE DUANE
Civics, Latin I & II, English

SISTER M. FRANCELLA C.S.C.
Health, Religion II, Home Economics, Sophomore Sponsor

SISTER M. FRANCIS BORGIA, C.S.C.
Religion II, Advanced Algebra, Chemistry, Sophomore Sponsor

SISTER M. FRANCES PAULA, C.S.C.
Religion, European History, Algebra I, Freshman Sponsor

Mrs. MARIE HARDY
Girls' Glee Club

SISTER M. JOHN JOSEPH, C.S.C
English I, Religion I, Civics, Freshman Sponsor

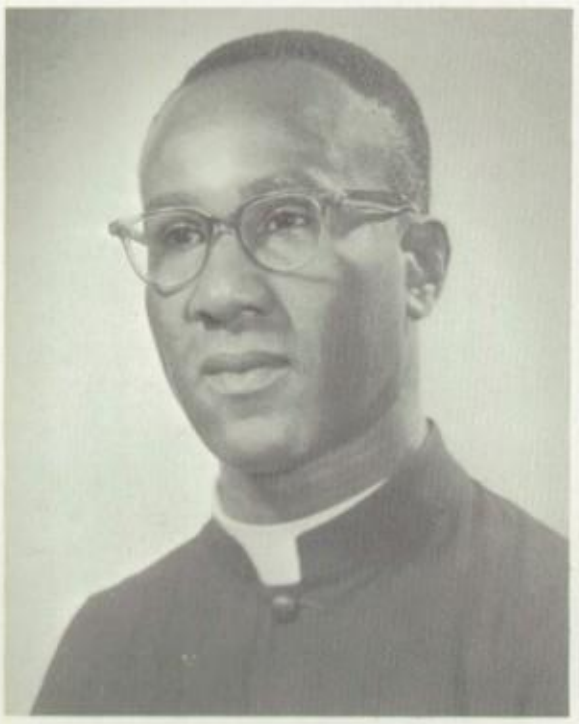

BROTHER GERARD MASON, C.S.C.
English III, Religion I, Sacristan, Mod erator of Mission Club.

SISTER M. JOSEPHITA, C.S.C
Latin I & III, Religion II, Sophomore Sponsor

SISTER M. JOSILE, C.S.C.
Religion II, Foods, Sewing, Sophomore Sponsor

Miss PATRICIA LAHEY
U.S. History, European History, English III, Junior Sponsor

Junior Prom

On May 10, 1957, the class of '58 presented its Junior Prom amid the enchanting atmosphere of a "Parisian Paradise." Upon arrival couples were met by a Garcon attired in a costume befitting the occasion. At the head of the stairs stood the Arc de Triumphe through which all guests passed upon entrance to the dance floor. On stage the Eiffel Tower rose high above the Mickey Isley orchestra which was providing the music. Descending into Cafe Continental, guests were escorted to tables covered by red and white checked tablecloths. In the center of each the flickering flames of the candles danced from their positions atop the champagne bottles. Tiny replicas of the Eiffel Tower enclosing perfume bottles served as favors. At eleven o'clock the crowning of the king and queen took place. After being chosen, Paul Menucci and Nancy Tepe led everyone in the Grand March. Midnight came all too soon for the happy tourists as they regretfully took leave of a wonderful Parisian holiday.

Susie Benko, Dennis Van Poppel, Judy Tennyson, and Mike Russo make their grand appearance for the "Parisian Paradise."

Nancy Tepe is crowned Queen of the Prom by Class President, Tom Lower.

A perfect setting for the Cafe Continental

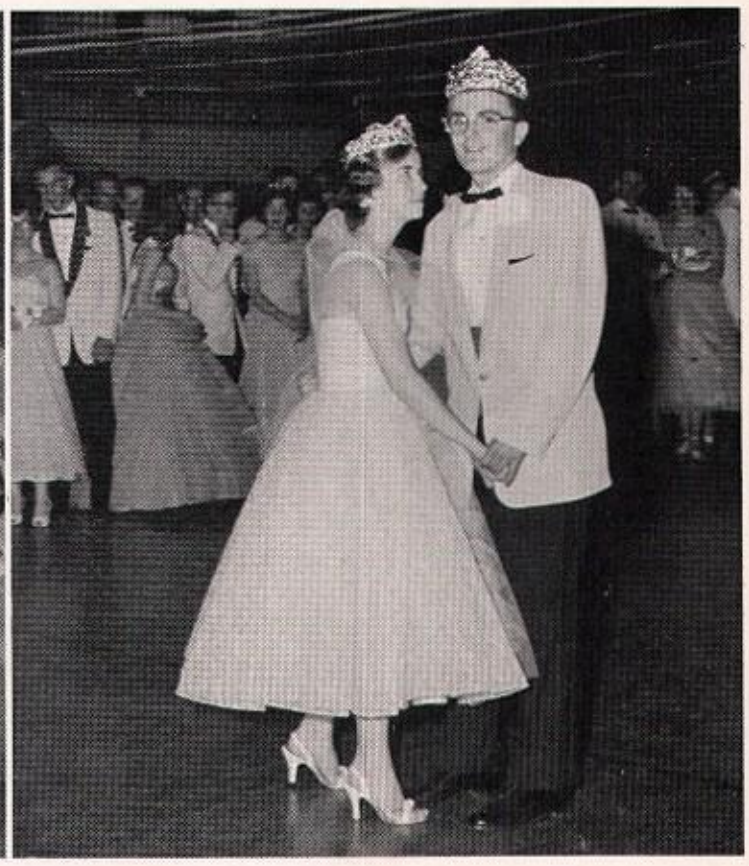

The reigning King and Queen dance to the strains of "La Vie en Rose."

FATHER DANIEL LEEUW
Religion IV

SISTER M. LOUIS IRENE, C.S.C.
Journalism, Library

SISTER MARY MARCIAN, C.S.C.
English IV, Geometry, Senate and Senior Sponsor

BROTHER HAROLD RUPLINGER, C.S.C.
English II, Latin American History, Art, Yearbook Moderator Senior Sponsor, Coordinator of Sophomore English

Mrs. ROSEMARY McGROGAN
English I, Health

SISTER M. NAZARETH, C.S.C.
Religion III, English III, Junior Sponsor

Mr. DON HUML
Health, Physical Education, Football Coach, "B" Team Basketball and Baseball

SISTER M. PAULINE, C.S.C.
Religion I, English I & II, Freshman Sponsor

BROTHER JAMES GRETEMAN, C.S.C.
Trigonometry, Plane & Solid Geometry, Ticket Manager, Intramurals

BROTHER JAMES KELL, C.S.C.
Creative Writing, General Math, Asst. Yearbook Moderator, Freshman Sponsor

BROTHER JAMES LINSCOTT, C.S.C.
Spanish I & II, Dean of Boys, Junior Sponsor

SISTER M. RICHARD ANN, C.S.C.
Latin I, Religion I, European History, Freshman Sponsor

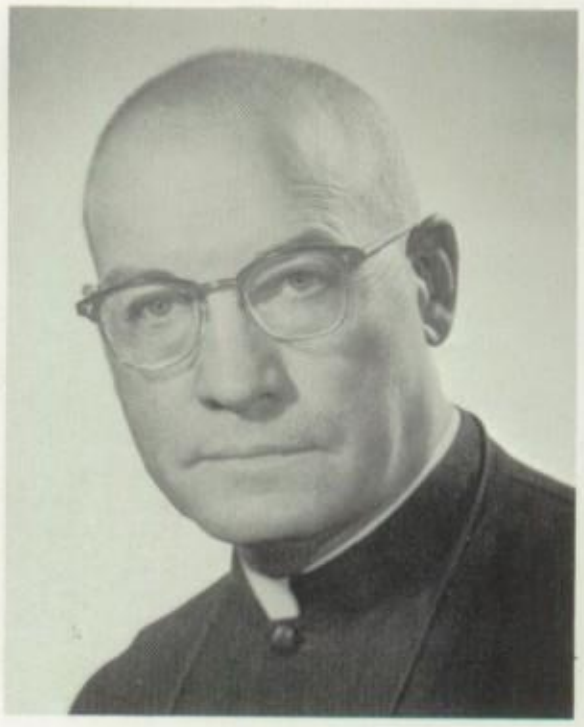

BROTHER KENAN JUDGE, C.S.C.
Assistant Director of Boys' Department, Guidance Counselor, U.S. History

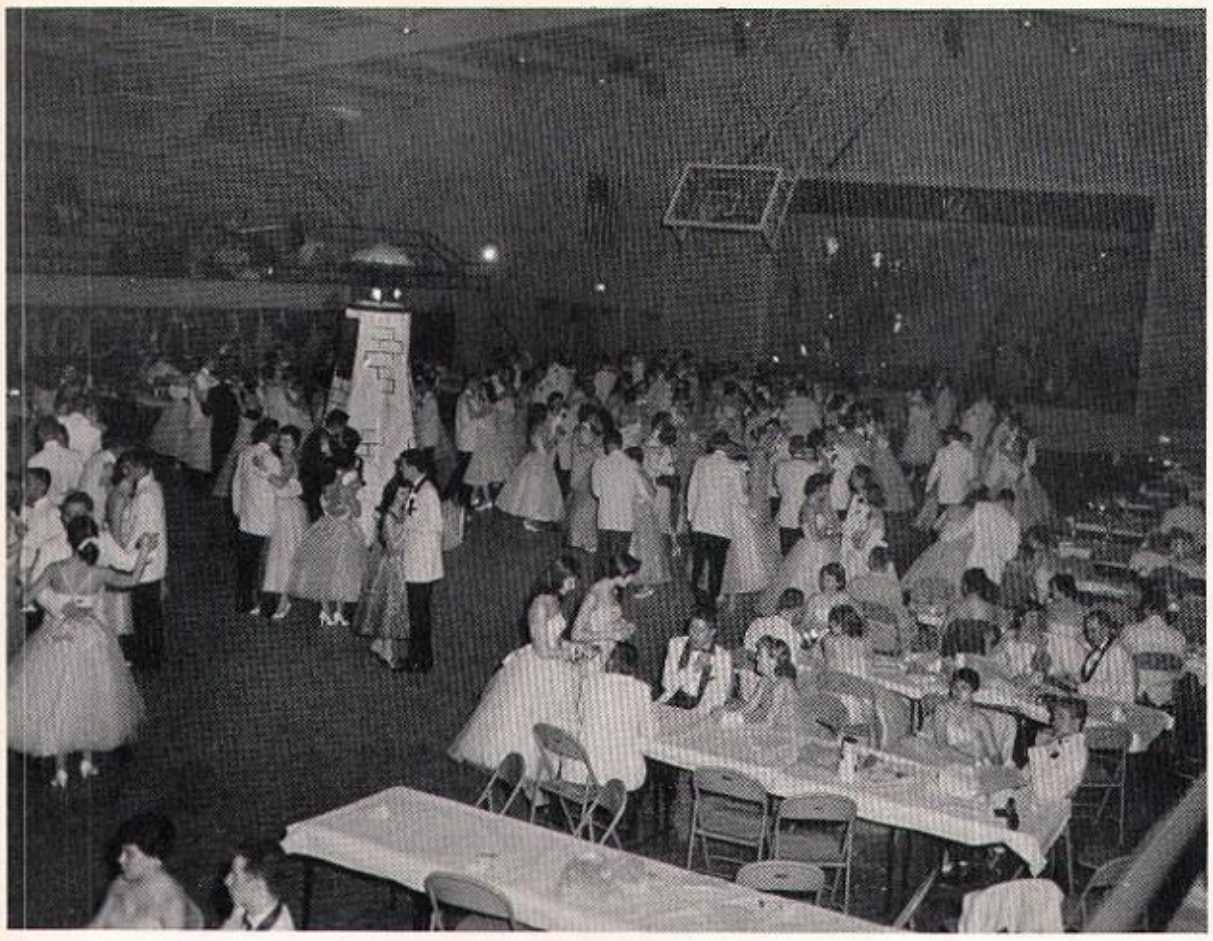

The Seniors dancing by the light of their silvery lighthouse.

Eleanor Cwiklinski presents a crown of flowers at the shrine of Mary.

Senior Ball

Dancing through the misty depths of a nautical kingdom, the Seniors and their dates spent an unforgettable evening from nine to twelve o'clock on Friday, May 24, 1957. Providing the music for this gala event was Louise Hubbard and her band. The scene was set amidst multi-colored fish and sea nets. Complementing these decorations were favors of minute lighthouses, sail boats and sea shells which adorned each table. A treasure chest of "precious" jewels added a sparkling touch to the stage. Viewing the spectacle from her position overlooking the wishing pond was the statue of the Blessed Virgin, enclosed in a grotto of sea shells. The evening was climaxed by the coronation of the King and Queen. As the clock struck twelve the many Cinderellas and their princes regretfully took leave of the rapturous "Nautical Nocturne."

King Joe Simeri and Queen Eleanor Cwiklinski attracted much attention during the dance of the court.

The highlight of any Senior Ball, the coronation of the King and Queen.

SISTER M. ROSITA, C.S.C.
Shorthand II, Typing I & II, Senior Sponsor

BROTHER STEPHEN DAVIS, C.S.C.
Religion I, World History, Boys' Glee Club.

BROTHER PASCHAL TOMASZEWSKI, C.S.C.
Latin I & II, Religious Bulletin, Quiver Moderator

BROTHER RICHARD GREJCZYK, C.S.C.
Algebra I, Lockers

BROTHER RICHARD SHEA, C.S.C.
Religion I & III, English IV, Sophomore Sponsor, Asst. Student Employment

BROTHER LEONARDO BEBETU, C.S.C.
English I & III, Religion II, Student Paper, Coordinator of Freshman English

Mrs. V. J. SLACK
School Secretary

BROTHER THADDEUS GOTTEMOLLER, C.S.C.
Chemistry, Physical Science, Archery, Ushers Club

BROTHER THOMAS CORCORAN, C.S.C.
Asst. Athletic Director, U.S. Government, Typing

Mr. ANGELO TURCO
Health, Physical Education, Asst. Football Coach, Head Basketball and Baseball Coach.

Mrs. MAGDALEN WHITE
Asst. School Nurse

BROTHER WALTER DAVENPORT, C.S.C.
Religion II & IV, Vocation Director, Senior Scholarship and College Advisor

SISTER ZITA MARIE, C.S.C.
English I, Art I & II, Religion I, Junior Sponsor

BROTHER WILBERT LEVELING, C.S.C.
Religion III, World History, Boys' Senate Moderator

Redskin Relays

Under the sponsorship of the Boys Senate, the annual Redskin Relays were held on May 15th, during the afternoon school session. The Juniors soundly defeated the Seniors by a score of 57 to 32. Three days later, on the second day of the Relays, the Sophomores toppled the Freshmen.

The Relays, which were a popular tradition carried over from Central Catholic High, have become equally popular at St. Joseph's. The mere fact of escaping three hours of school time, put everyone in a happy mood. With such events as the three-legged race, the Tug-O-War, softball, and volleyball games, interest and enthusiasm ran high all afternoon. The racing events were a top attraction, and frequently determined the winner of the events. Softball was the final event of the afternoon.

There is little doubt that the Relays are here to stay and become a real tradition in the school.

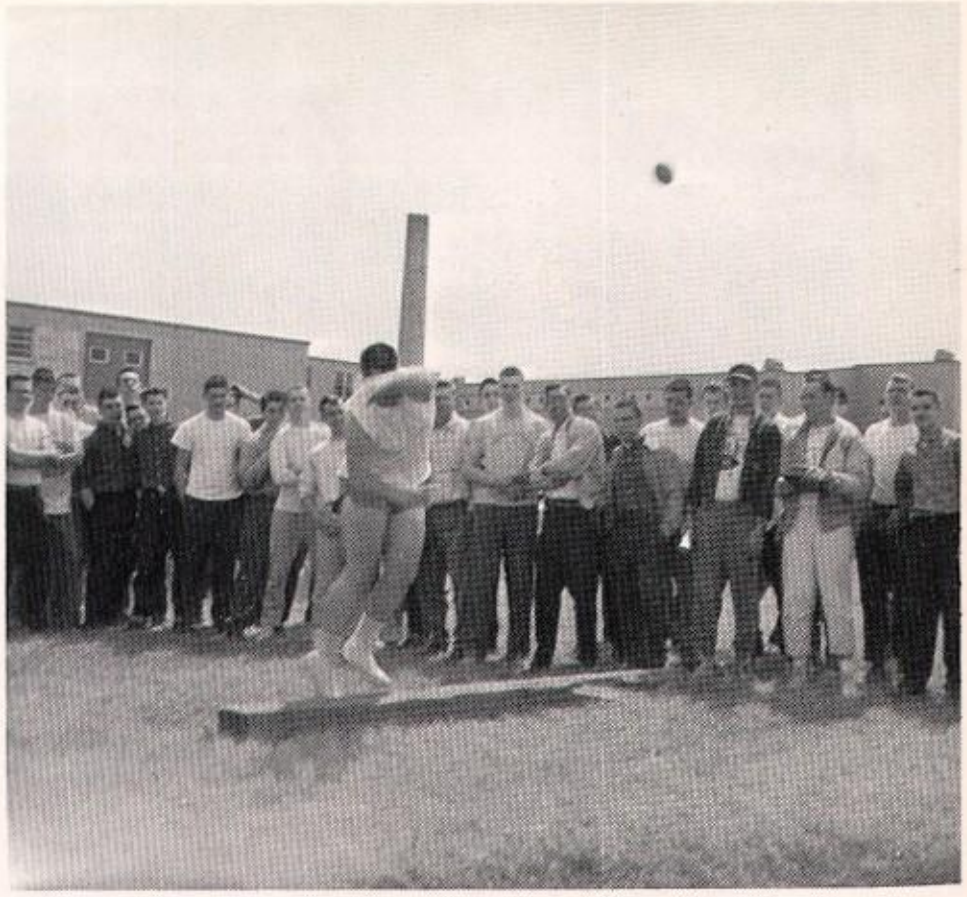

Vanderbosch defies Russia's claim to launching the first satellite.

"Since when do we wear baseball uniforms for playing volleyball, Rudy?"

Bob Ganser is laughing at Kevin Weinberg for wearing old-fashioned trousers when shorts are more apropos for the event.

Father John Vrabely addressing the student body during the High Mass which opened the school year.

THE OPENING MASS

To initiate the 1957—58 school year, Father Vrabely offered a High Mass before the entire student body in the school auditorium.

Father's sermon was directed at showing how the privileges of a Catholic education entail corresponding responsibilities on the part of each and every student. The major responsibility is to adhere to the laws that the school deems necessary in protecting the privileges already acquired.

The entire school year was then dedicated to St. Joseph, Patron of our school, followed by the Consecration to the Immaculate Heart of Mary.

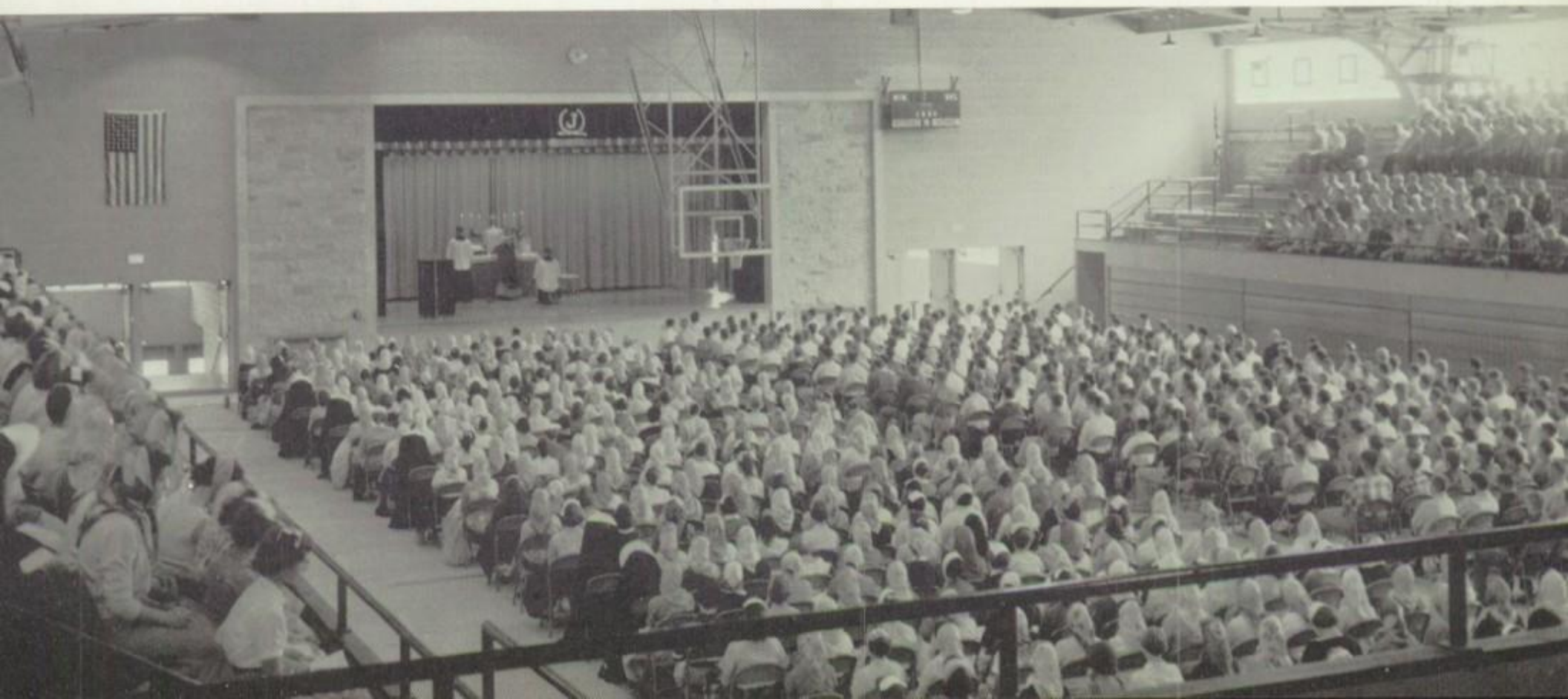

THIS IS HOW IT ALL BEGAN.

In early September some one thousand four hundred and fifty students trudged with lagging footsteps to the schoolhouse on the corners of Michigan and Angela to register for nine months of athletic activities, school clubs, bus trips, socials, and—studies. All of the filing, scheduling, name-taking, and checking was new to incoming freshmen; but to those returning, a note of familiarity was again being struck. It would not be long before the unfamiliar and familiar would mix, and the challenge of the classroom and its activities would be met by all who would roam our corridors for the 1957-58 school year.

This is only one of the many census cards to be filled out during your stay at St. Joseph's.

Class conflicts and reschedulings are not the enjoyable task that Bob Myers thinks it is.

"So you're going to chance it again."

Miss Ann Marger expressing her gratitude to all who helped make her jubilee celebration a momentous occasion in her life.

SILVER JUBILEE

For Faithful Service

Hearing tests are only a part of the many duties taken on by Miss Marger during the school year.

At the near close of the 1957 school year, Miss Ann Marger, celebrated her silver anniversary in the nursing profession. This marked twenty-five years of faithful service to a number of city schools. The Faculty and a group of close friends and associates gave a dinner in her honor in the school cafeteria to celebrate this event. Dr. F. R. Nicholas Carter of the South Bend Department of Public Health was one of several speakers.

Miss Marger is known throughout the school as that patient, cheerful person who sacrifices her own comfort for the well-being of others. During the flu epidemic of the 1957 fall semester, she offered her undivided attention to the students of St. Joseph's. Never tiring of her mission, she worked relentlessly for the welfare of all, sometimes even neglecting her personal attention.

We owe our deepest gratitude and heartfelt thanks to our school nurse, Miss Marger, who has contributed so much to the benefit of the entire school.

The **FRESHMEN** have had their first glimpse of the key to success. The enthusiasm with which they have begun their quest for these keys and accepted the challenge put to them by those who have preceded them at St. Joseph's, offers concrete proof of great things to come. They may stumble a few times in their long drive, but it is hoped, that by the time they become upperclassmen, they will have a tight grip on the precious keys to the future and that they will use them to their greatest advantage.

CLASS OFFICERS, (Left to Right) Albert Papai, President; Thomas Christman, Vice-President; William Straka, Secretary; Karl McCraley, Treasurer; Kathy Delahanty, President; Marjorie Gorzkiewicz, Vice-President; Margaret Zimmerman Secretary; Carol Ann Andrews, Treasurer.

Class of 1961

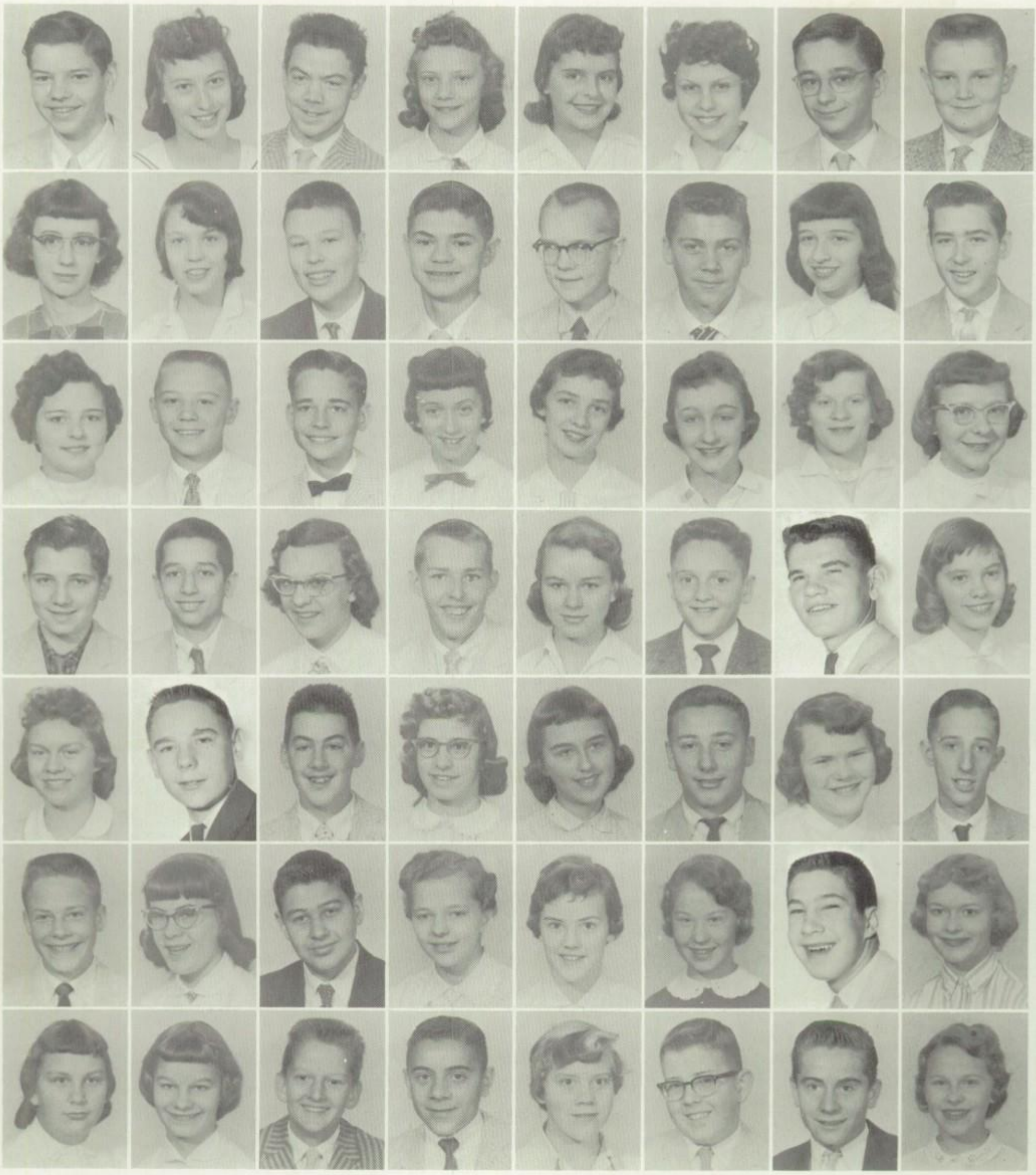

R. Albrecht
G. Baker
V. Barta
W. Belledin
L. Blanford
C. Bosse
B. Budny

C. A. Andrews
S. Baker
J. Basney
P. Bellemore
T. Bock
B. Bourdon
M. Budzinski

P. Andrysiak
P. Balasa
T. Bassett
C. Beres
P. Boehm
M. Bourgeois
R. Bujeker

R. Arata
B. Balha
S. Bauer
P. Bergan
M. Boehnlein
M. Bower
D. Bullock

P. Ast
S. Ball
A. Beckenich
M. Berta
M. Boehnlein
J. Bradley
E. Burch

J. Attard
F. Ballatore
K. Bednar
K. Bickel
M. Bognar
K. Brandt
D. Burkart

S. Auer
D. Barrett
M. Beier
J. Bidelman
M. J. Bolka
F. Bratina
A. Burke

J. Auman
G. Barson
D. Beitler
E. Bird
T. Borowski
M. Brazo
S. Burke

AWARDS DAY

At the close of each year, recognition is given to those students who have achieved excellence in their class work, activities, or leadership. Each student that does his or her best in striving for the goals of a true Catholic education deserves this special praise and recognition. It is regretted that all who have put forth their best efforts cannot be recognized in a similar way. However, each Class Day represents a milestone in the intellectual growth of St. Joseph's High School, made possible by those who have realized their life's ambitions and have seriously worked toward that end.

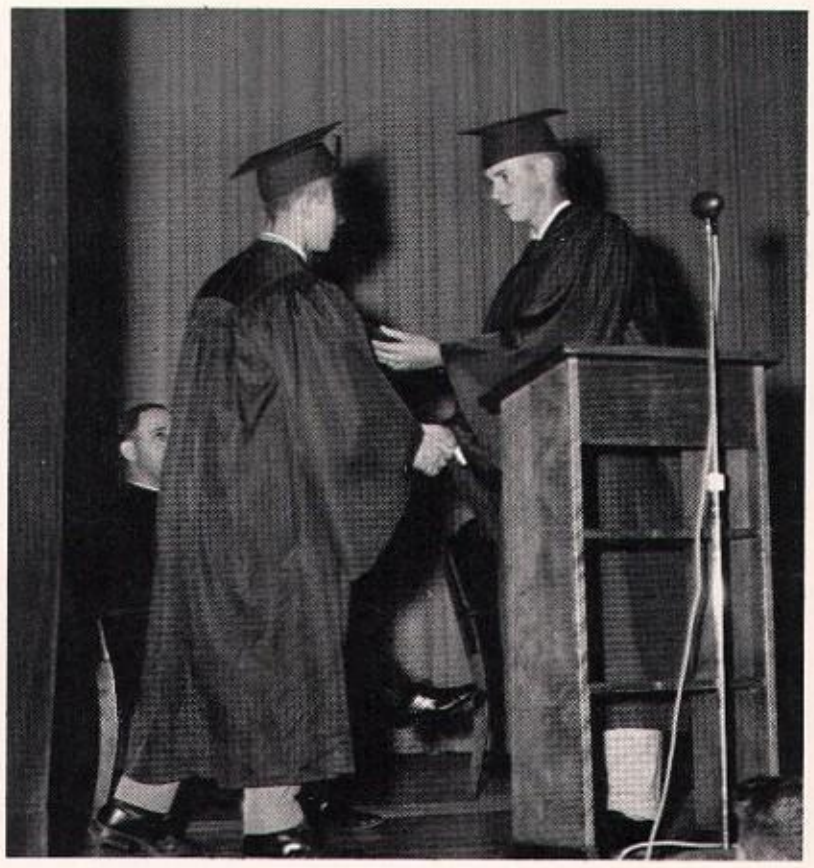

John Kromkowski (left) receives the "Man of the Year" award from Student Senate President, Bob DeMeester.

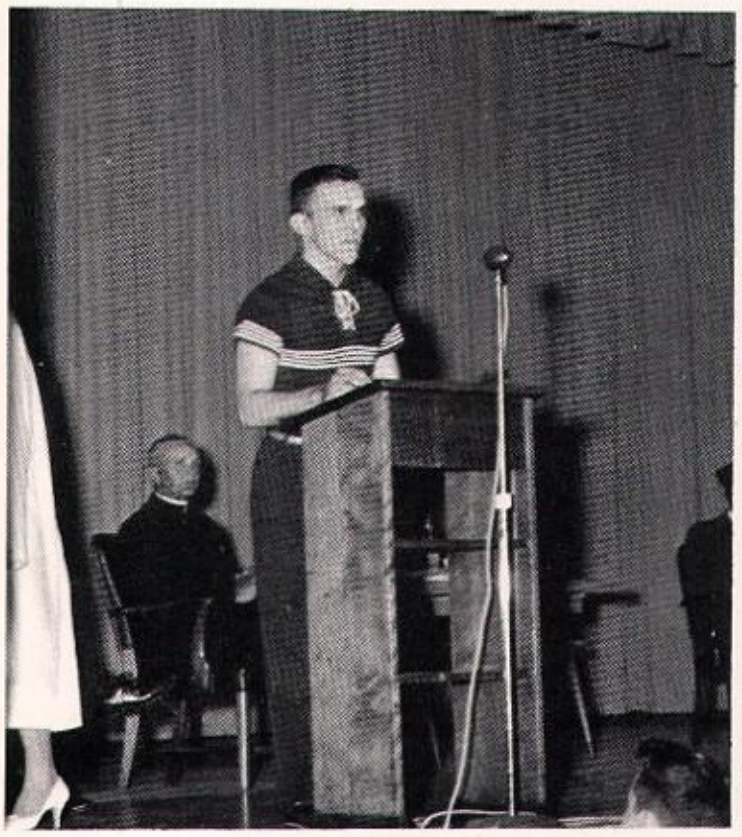

Tom Lower, president of the Junior Class accepts the athletic "Tomahawk" from the Senior Class so as to pass it on to posterity.

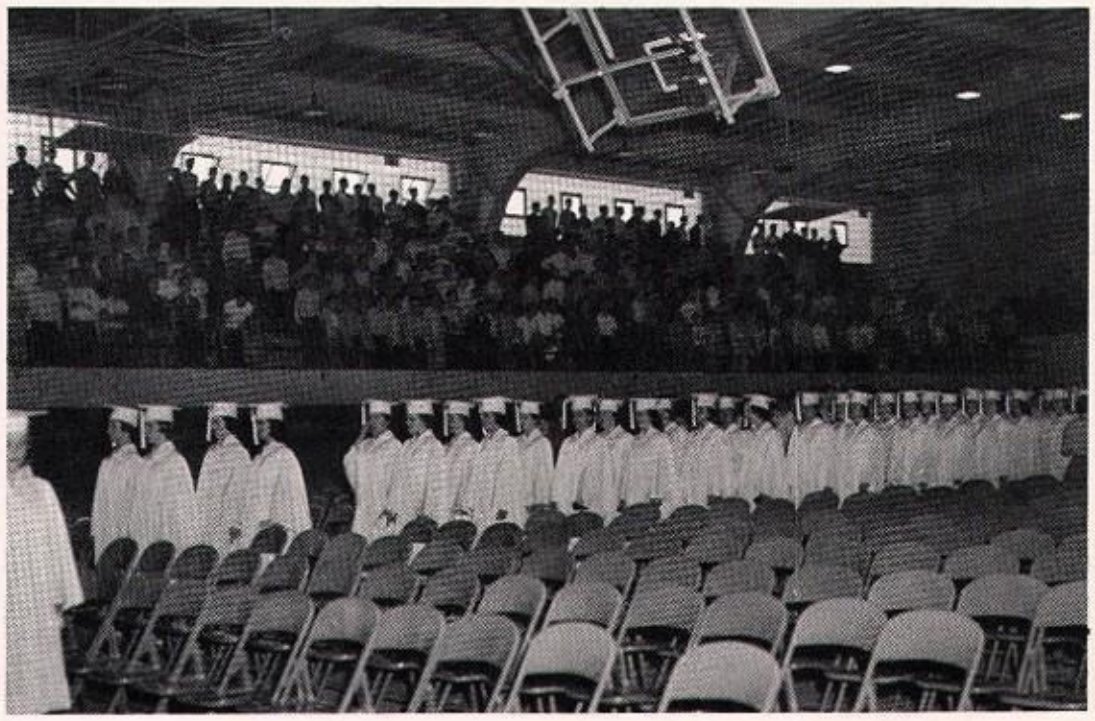

It is on this day that the graduating seniors make their final appearance before the entire faculty and student body.

Tom Gross receives the medal for excellence in Junior Religion from Father Michael Vichuras.

Members of the Sophomore Class receiving their Latin merit awards.

The 8:05 unloading its cargo of early risers.

D. Canfield
C. Carton
T. Christman
R. A. Ciesielsk
C. Cihak
T. Connaughton
N. Cox
T. Canfield
P. Cashman
M. Cichos
B. Ciesiolka
L. Cintron
M. Cook
G. Critchlow
J. Claeys
J. Cooling
K. Critchlow
M. Cline
K. Cooney
J. Cronin
M. Coar
C. Corbett
P. Crotty
J. Cocquyt
P. Corcoran
B. Crowder
D. Coffman
G. Cortier
J. Csakany
K. Cole
J. Couch
W. Cudney

M. Cunningham
D. Delf
D. Dobruki
J. Dunfee
R. Elli
C. Falda
S. Frick

M. Cybulski
P. Dellinger
K. Dobrzykowski
M. Dunn
W. Eslinger
W. Farrell
B. Frost

K. Dabros
J. Derda
B. Dobski
B. Earl
B. Evangelisti
G. Febbo
P. Gallagher

P. Dainelli
K. Derksen
R. Donnelly
R. Eastburn
M. Evans
C. Fecteau
J. Garboden

W. Davies
L. DeRosa
D. Drajer
B. Eberhardt
P. Evans
R. Fershin
L. Gartee

A. DeBruyne
L. DeVliegher
M. Dregits
E. Ecker
M. Everett
G. Finnigan
G. Gawenda

L. Decker
M. Diroll
S. Drew
B. Egan
D. Ewald
M. Flanigan
T. Gerhold

K. Delahanty
R. Dobosiewicz
R. Duffy
R. Ege
C. Faker
E. Frazier
T. Gerstbauer

As the summer comes to a close, fall descends upon us. It's back to school again for the students of St. Joseph's. Fall may well be termed the beginning of new things yet to come.

The pep assemblies, dances, and football games add color and excitement to these days.

The sophomores, juniors, and seniors each put forth their renewed efforts in making the year better than previous endeavors.

Fall offers the freshmen a new opportunity to become acquainted with fellow classmates with whom they will share the joys and activities for the eventful years to come.

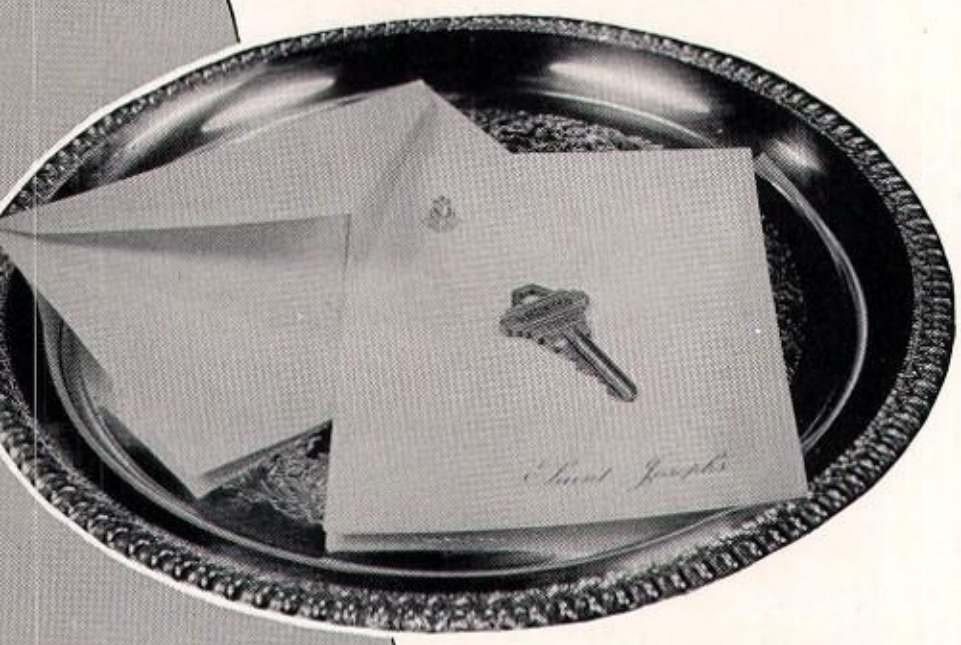

Contents:

Constitutional Centenary

Faculty Album

Opening Mass and Registration

Album: Freshmen, Sophomores, Juniors

Athletics: Assemblies, Football, Cheerleaders

Organizations

Activities

Social Life

Key to Fall . . .

Sister Frances Paula's Freshman Religion class can sincerely boast that the Church is the "Mother of the Arts."

J. Gluchowski
M. Gondek
T. Gorski
S. Govorko
J. Gregor
N. Hanley
E. Hemenway

L. Goebel
E. Gorski
M. Gorzkiewicz
C. Graczyk
S. Griffin
E. Hanyzewski
M. Henclewski

D. Grygiel
R. Harmacinski
T. Henthorn

S. Gundeck
T. Harvey
J. Herod

S. Gyori
D. Hauck
D. Herrick

B. Hahaj
S. Hauser
D. Hes

P. Haney
M. Healey
D. Hasher

J. Hanley
E. Heintzelman
P. Hiat

K. Highfield
M. Hopman
K. Hutson
M. Karasch
M. Kissell
J. Konecny
R. Krause

C. Hiler
D. Horvath
E. Janiszewski
M. Kastner
M. Kitkowski
F. Kopczynski
R. Krawiec

K. Hill
J. Horvath
K. Jaroszewski
J. Keller
S. Klabusich
S. Kovach
J. Kreczmer

H. Hillebrand
K. Horvath
J. Jeffers
R. Kelly
D. Klecka
R. Kovall
B. Krege

B. Hirl
L. Horvath
C. Jez
M. Kensinger
E. Klosinski
D. Kowalski
T. Kristl

G. Hittle
S. Horvath
S. Karason
R. Kinch
T. Klowinski
E. Kowalski
F. Krizmanich

J. Holewinski
M. Hosinski
M. Kaczmarek
G. Keraldi
S. Komasinski
J. Kozloski
C. Kronewitter

J. Hemphling
K. Hultgren
D. Kazmierczak
N. Kish
E. Konecny
S. Kraus
L. Kronewitter

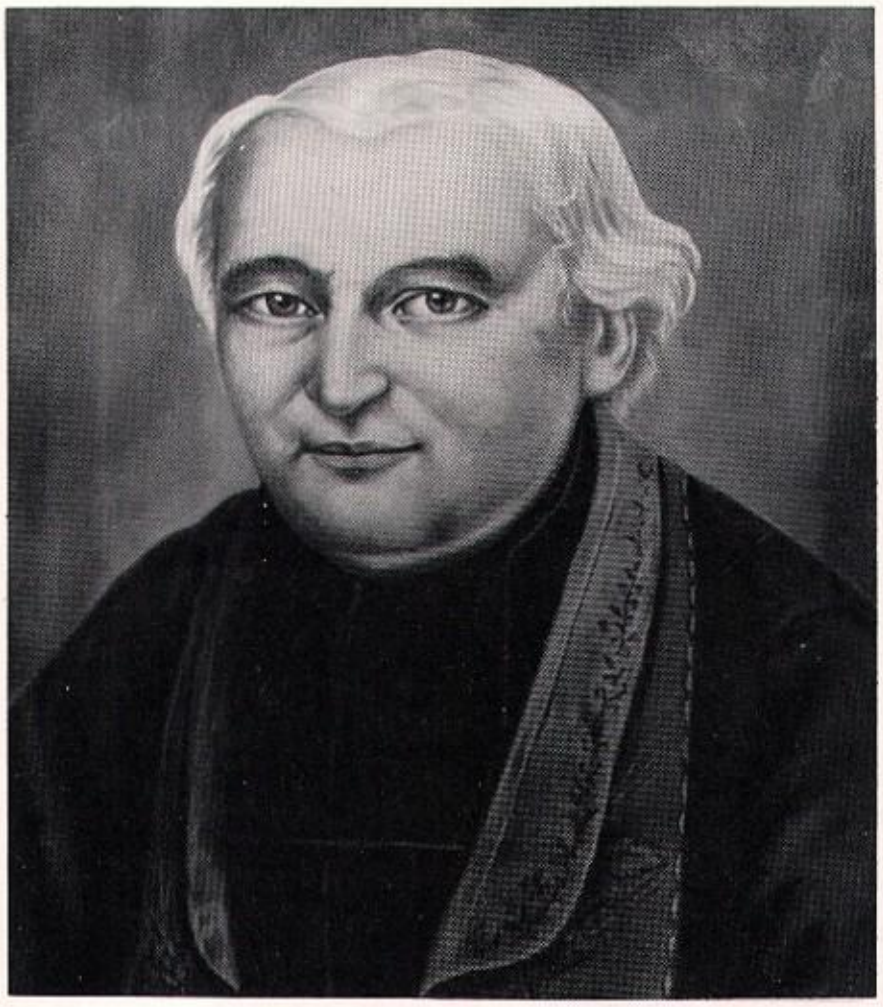

The Reverend James Dujarie, founder of the Society of Brothers.

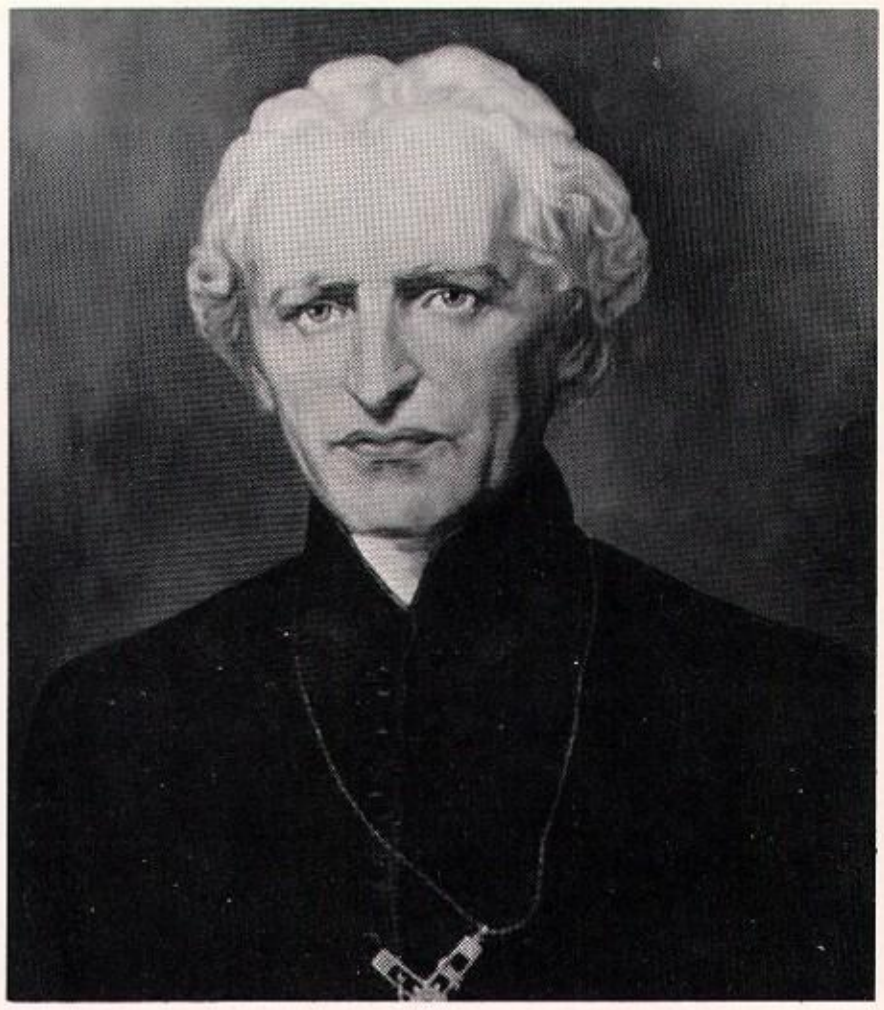

The Very Reverend Basil Anthony Moreau, C.S.C., founder of the Association of Holy Cross under which both Priests and Brothers were united.

1857 - CONSTITUTIONAL

DECREE . . .

"The Rules and Constitutions of the Institute or Congregation called Holy Cross and erected in the city of Le Mans, France, having been, upon the presentation of the Reverend Mary Basil Moreau, Superior General of the said Congregation, submitted a first and a second time to a serious examination in a general section of the Sacred Congregation of Propaganda, to the end that the Apostolic See might deign to approve and confirm them, the Most Eminent Fathers, who had already, with the consent of our Most Holy Lord, Pope Pius IX, sanctioned the approbation of the above-mentioned Institute, on June 18, 1855, have likewise decreed the approbation and ratification of its Rules and Constitutions. We testify and witness that the said Rules and Constitutions, by virtue of this present Decree are approved and ratified by the Sacred Congregation; all to the contrary notwithstanding.

Given at Rome, in the Palace of the Sacred Congregation of the Propaganda, May 13, 1857."

Al. C. Barnabo, Prefect
Cajetan, Archbishop of Thebes, Secretary

Brother Daniel Kane used everything in the books to prove that Latin is not a dead language.

M. Kruk
P. Kuczwara
J. Kwasnieski
M. Ladd
C. Lang
J. Loreng
D. Manuszak

E. Ksiezopolski
N. Kuhn
M. LaCluyse
B. Lambke
B. Lanko
S. Lorenc
J. Manuszak

S. Layman
S. Lubelski
J. Marchelewic.

M. Lenhard
E. Ludwick
R. Marnocha

M. Lichatowich
E. Luzny
D. Martin

E. Linner
E. Mahank
D. Martin

.J. Lisek
M. Makon
E. Martin

M. Long
M. Maier
M. Martin

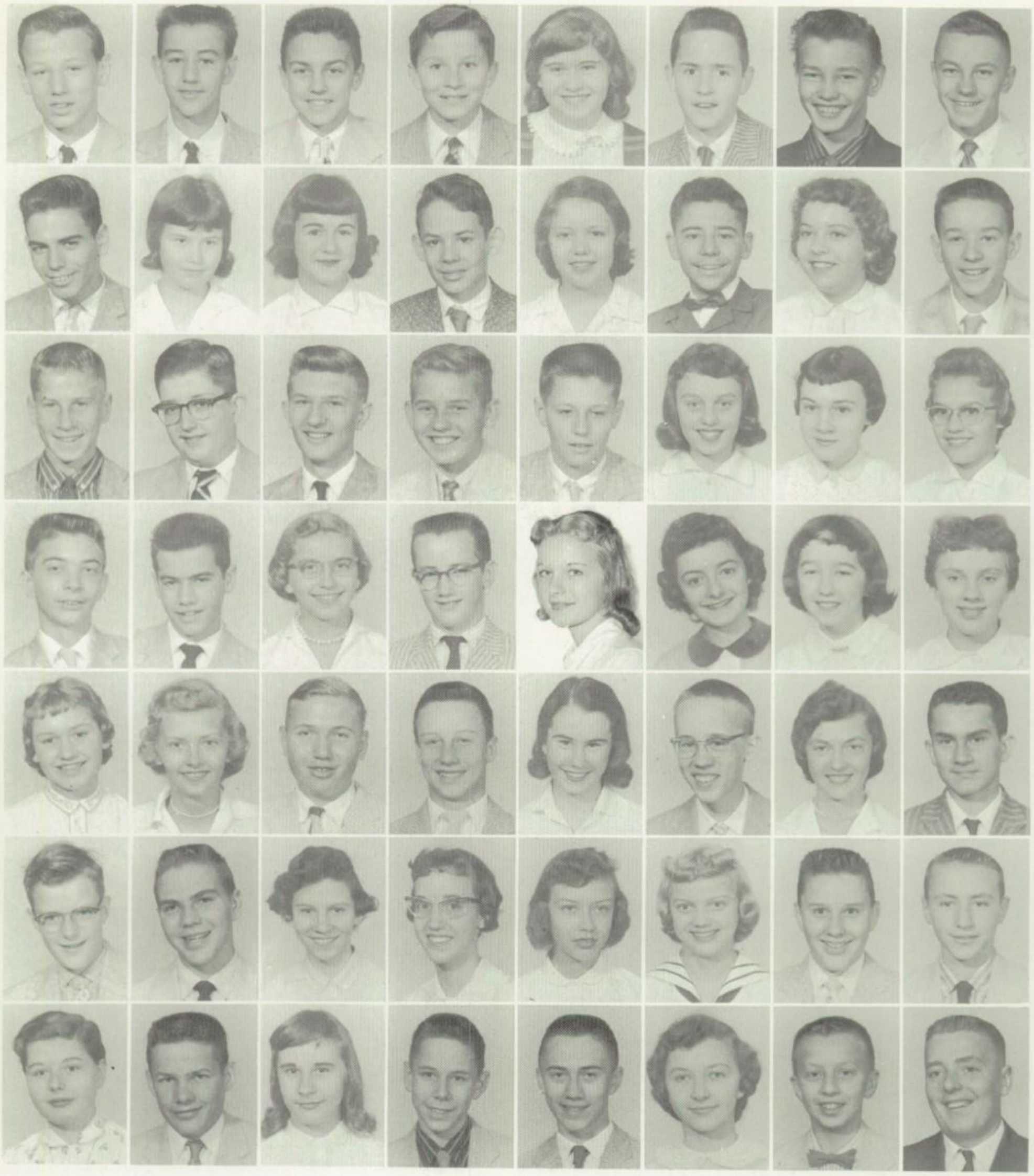

D. Mason
J. McHale
R. Metallo
K. Minder
M. Mrozinski
M. Nichols
K. Nowicki

R. Mason
P. McIntyre
J. Meuleman
A. Molenda
M. Mucha
A. Niedbalski
R. O'Reilly

J. Mauro
D. McLain
L. Meyers
N. Molnar
J. Mueller
D. Niezgodski
B. Orisich

T. Maxwell
M. McLane
G. Miars
A. Mommer
K. Mulholland
M. Nix
J. Otto

L. McCombs
M. McLane
S. Micskey
S. Moody
E. Mulvey
J. Nowacki
W. Pajakowski

K. McCraley
J. McLaughlin
C. Millea
C. Mooney
P. Myers
B. Nowak
J. Palicki

M. McGregor
J. Meixel
M. Miller
C. Moore
P. Nagy
D. Nowak
L. Palicki

T. McGriff
D. Messenger
S. Miller
J. Moskwinski
W. Nagy
F. Nowicki
J. Paluzzi

This year marks the Hundredth Anniversary of the Papal Approbation of the Constitutions of the Congregation to which the Brothers belong. The Decree, just quoted, was the official announcement by which the Holy See formally approved this religious society.

The Congregation is made up of two societies: a Priests' Society called the Salvatorists of Holy Cross and a Brothers' Society, known as Josephites of Holy Cross. The Society of Brothers was founded by the Rev. James Dujarie in 1820 and the Society of Priests by Abbe Basil Moreau in 1836. In 1837, these two societies were united under the name of the Association of Holy Cross, with Father Moreau as the first Superior General. The name is derived from the little suburb of Holy Cross, near Le Mans, France. where the novitiate of the Association was located. With the Holy See's approval of the Constitutions in 1857, the name, Congregation of Holy Cross (C. S. C.) was adopted.

As stated in its Constitutions, the Congregation has for its special end, "the sanctification of souls by the ecclesiastical ministry, particularly the preaching of the work of God—(and) Christian education and instruction through teaching." To achieve this end, the Religious of Holy Cross have labored in many nations for the good of souls. They first came to the United States in 1841, and 1842 to Notre Dame, Indiana. Today, Holy Cross Religious are found in Brazil, Canada, Chile, France, India, Italy, and Africa. The University of Notre Dame, the Oratory of Saint Joseph in Montreal, the Family Rosary Crusade, conducted by these religious, have achieved international prominence.

Congratulations to all Holy Cross Priests and Brothers on the occasion of the Centenary! Let each student here, benefiting from the works of the Congregation, make it a special duty to pray that the work of the Church, entrusted to Holy Cross, may continue to flourish for God's Glory and for the sanctification of souls.

CENTENARY - 1957

The Very Reverend Christopher J. O'Toole, C.S.C., present Superior General of the Congregation of Holy Cross.

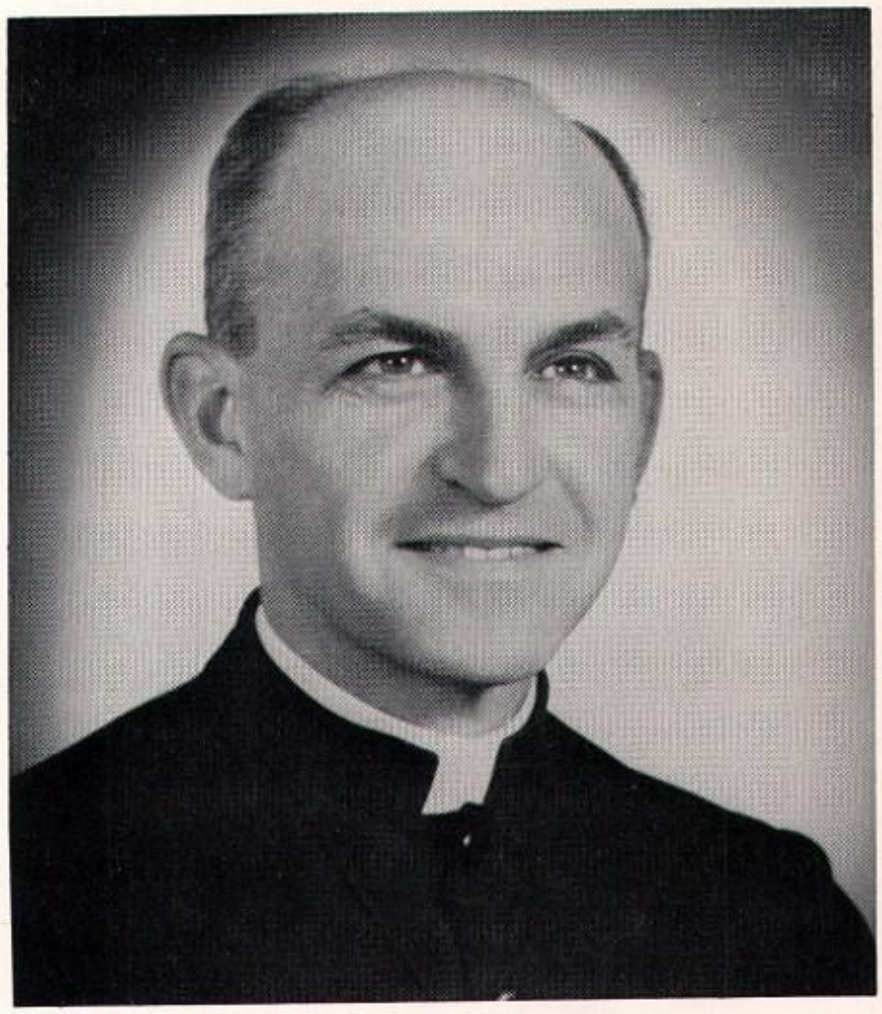

Brother Donatus Schmitz, C.S.C., Provincial Superior of the Midwest American Province.

"To Each His Own"

A. Papai
N. Paravano
B. Parvis
S. Pauwels
D. Petruska
E. Piotrowski
L. Reichert
M. Papay
C. Parr
D. Paulson
R. Peters
R. Petzold
K. Plodowski
D. Reiter
S. Pianowski
H. Policinski
A. Repczynski
J. Piechowiak
S. Przybysz
A. Riffel
M. Pieniazkiewicz
A. Quigley
N. Riffel
R. Piecuch
J. Rafalski
S. Riffel
C. Pierchala
B. Rakowski
L. Rose
T. Pilot
T. Ratazak
C. Rothy

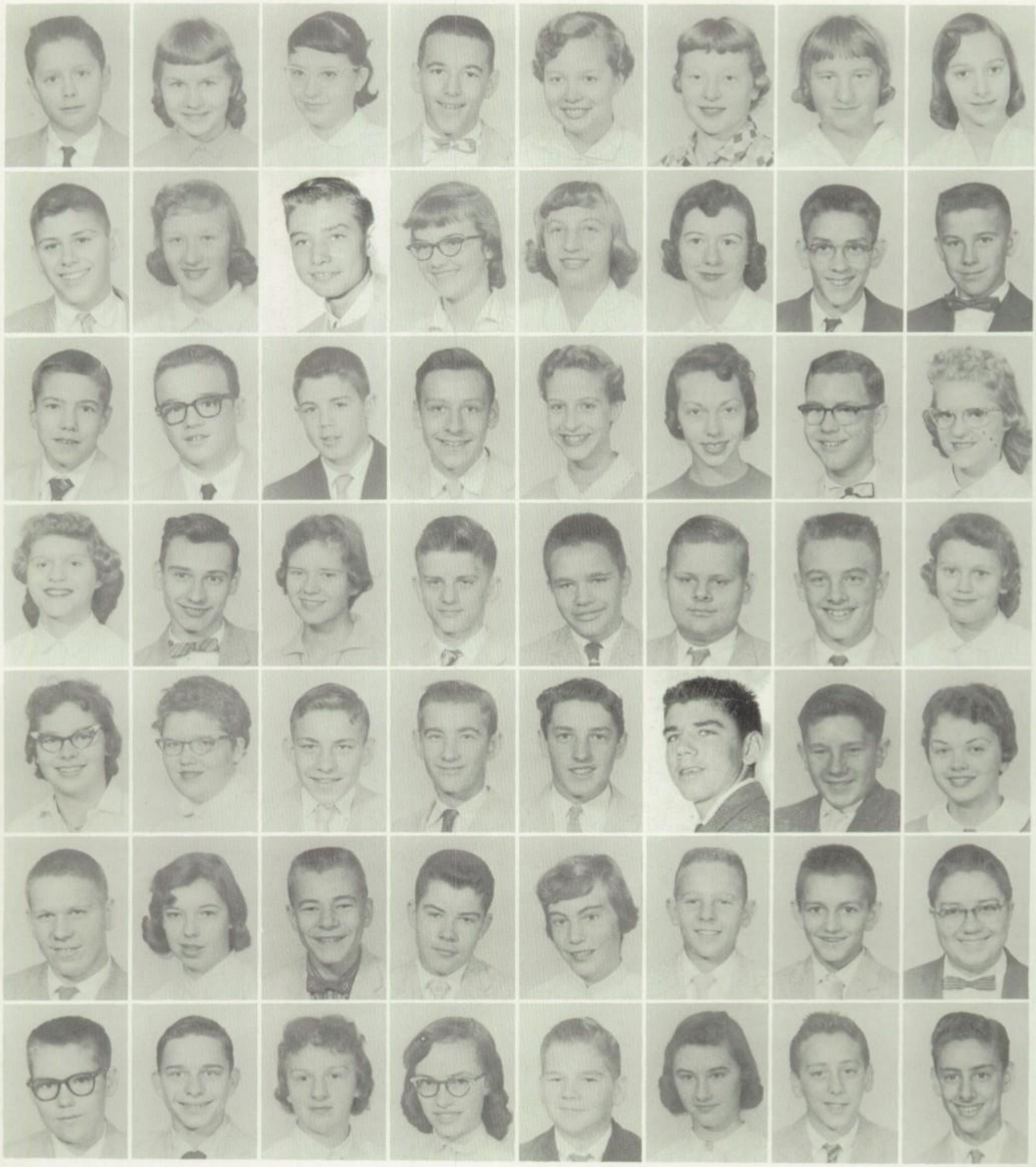

J. Rudasics
W. Sahm
J. Schwerha
A. Sikorski
M. Sopczynski
W. Straka
T. Szobody

J. Rudynski
M. Salata
W. Seall
W. Simon
C. Sparr
T. Strantz
R. Szymanowski

M. Ruppe
R. Salata
D. Shafer
C. Sklodoski
L. Stabrowski
T. Strasser
D. Szynski

M. Rushing
P. Scheibelhut
D. Shiprek
D. Skwiercz
E. Staszewski
B. Sullivan
M. Tarwacki

J. Ruthsatz
V. Scheibelhut
A. Sibley
T. Smanda
D. Steinbrunner
P. Sullivan
P. Taylor

M. Ryan
N. Scherrieb
K. Sideritz
L. Smogor
R. Stockberger
M. Suth
M. Thallemer

M. Sabbe
P. Scheuer
D. Sieg
B. Sniadecki
D. Stoops
R. Swiatowy
D. Thibodeau

I. Sabo
J. Schweiger
A. Sikorski
A. Sobieralski
S. Stowell
J. Szabo
R. Thibodeau

Faculty

"'Tis education forms the common mind: Just as the twig is bent the tree's inclined." And so it is that our faculty, to whom we owe a tremendous debt of gratitude, instructs us to follow in the footsteps of Christ. As they have taught us, so may we also teach others by our example and our deeds. To these, our leaders, go our respect, obedience, and fidelity. They have dedicated their lives to God for the purpose of training and teaching us. Their instruction and direction have helped to form good, Catholic citizens of the future.

Brother Reginald Justak, C.S.C.

Principal

Sr. Marie des Victoires, C.S.C.

Vice-Principal

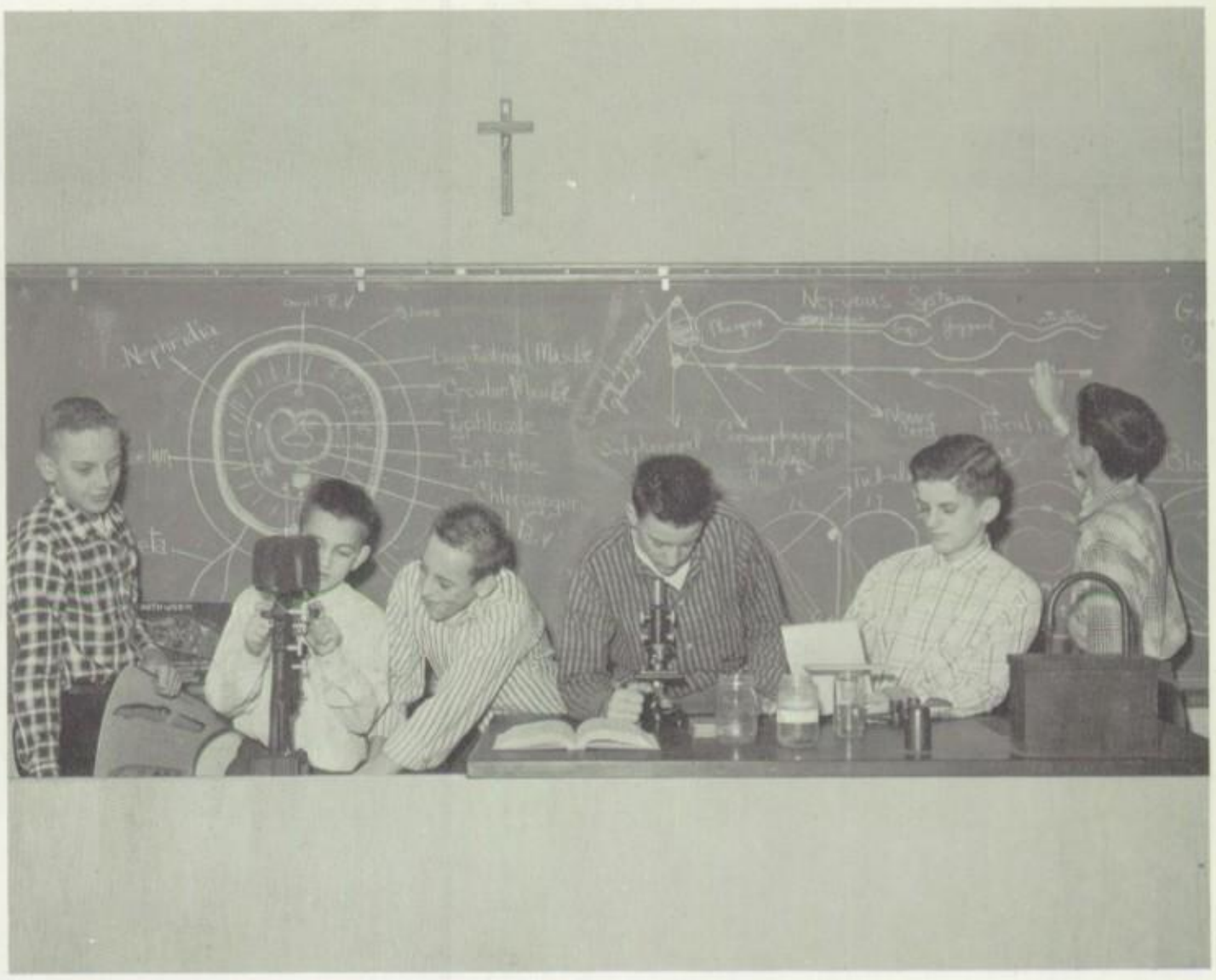

"Now would you think that a little earthworm could take on such concentrated effort?"

T. Thilman
K. Tice
F. Tomasik
M. Tousignant
J. Tschida
R. Van Je Cotte
M. Wachs
J. Thornburg
J. Tinny
J. Toth
J. Tschechtelin
N. Tubbs
H. VanOverberghe
D. Wade
E. Urbanski
S. VanParis
M. Waldvogel
J. Urbanski
A. VanPoppel
J. Walkowski
R. Urbanski
P. Vargyas
R. Walkowski
B. Van Doele
S. Vavul
J. Wamser
J. Van Damme
J. Veclotch
R. Wasierski
J. Van Deloo
M. Vogel
M. Wegner

W. West
S. Wolf

B. Wieczorek
T. Wroblewski

S. Williams
R. Yoder

C. Wincek
R. Zack

J. Withey
C. Zalas

C. Weller
T. Woods
J. Zenzinger

E. Welsh
A. Wojciechowski
M. Zimmerman

S. Wendel
P. Wojtasik
P. Zwierzynski

"Call it what you may, but this lunch has to keep us going for the rest of the school day."

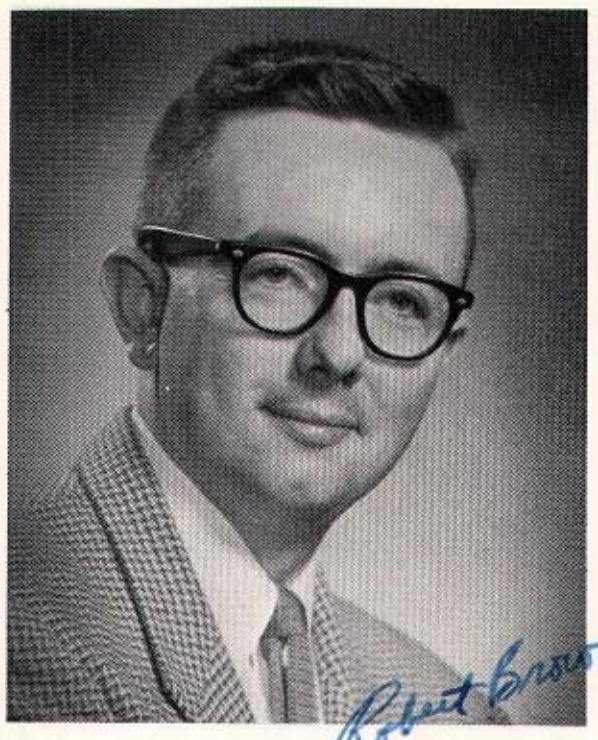

Mr. ROBERT BROWN
Varsity and Beginners' Band

BROTHER DAMIAN DAELE, C.S.C.
Biology I, Religion III

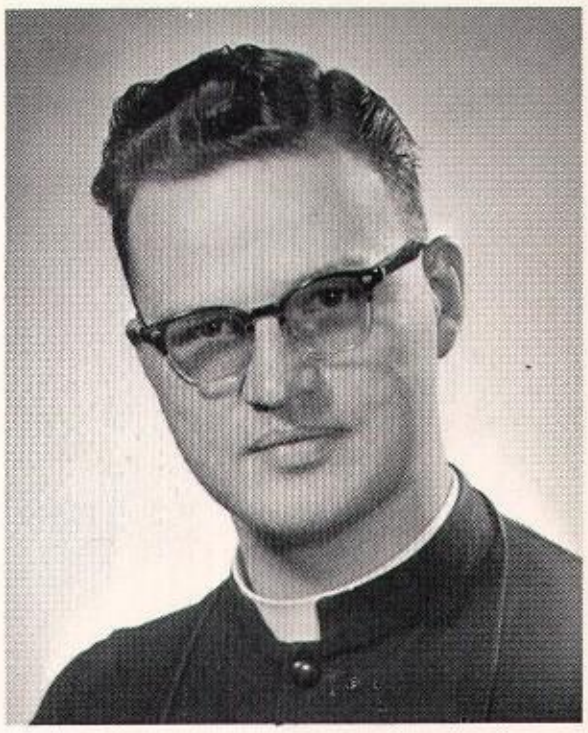

BROTHER DANIEL BEHMER, C.S.C.
English III, Civics, Junior Red Cross, School Chronicles

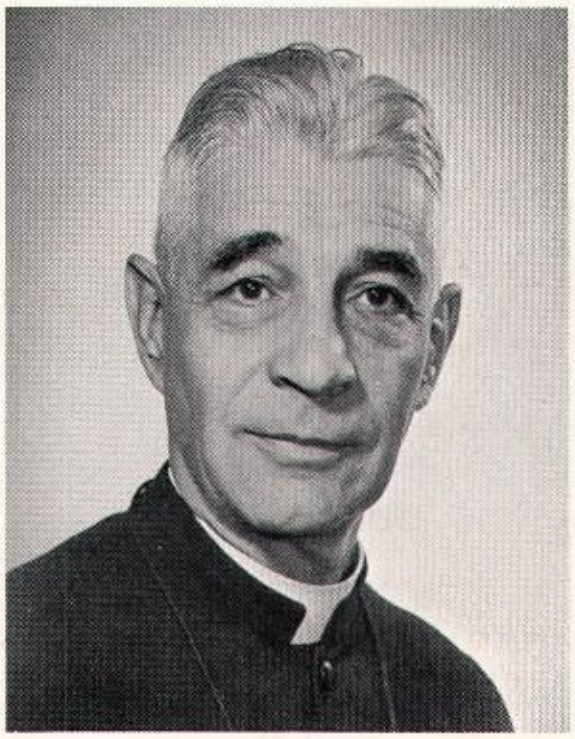

BROTHER BENEDICT GERVAIS, C.S.C.
Physics, Algebra II

SISTER M. ALBERTA, C.S.C.
General Math, Algebra, Geometry, Freshman Sponsor

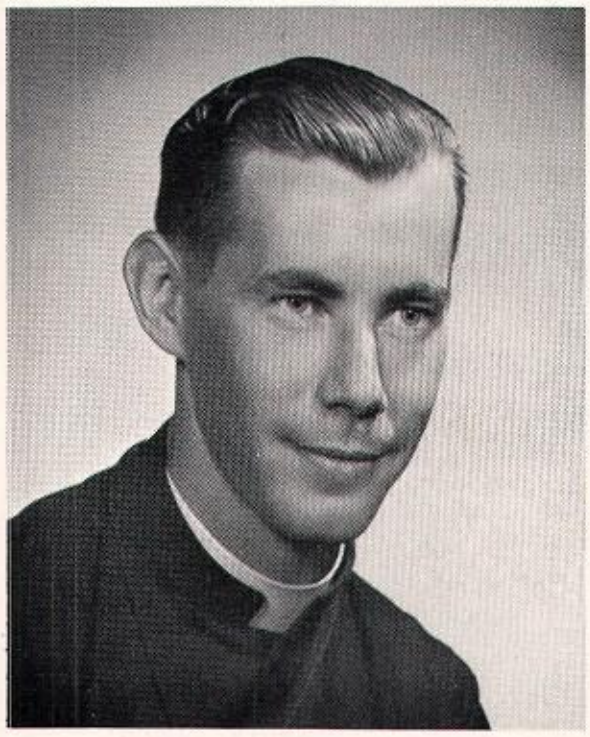

BROTHER ALEXIUS ADAM, C.S.C.
Latin I, Religion III, Athletic Director, Century Club

Mrs. CATHERINE ALLEN
Typing, Shorthand

The **SOPHOMORES** of St. Joseph's have come a long way in their search for the key to success. A vision of potential greatness and success is taking shape in their young minds. Already they have proved their ambitions, abilities, and leadership. If they live up to expectations in the next two years, the sophomores should set quite a precedent for those following them.

CLASS OFFICERS: Seated (left to right) Norman Guentert, Secretary; Kathy Dillon, Secretary; Sharon DeBaets, Treasurer; Tom White, Treasurer. **Standing:** Tom Serge, Vice-President; Lynne Cenkush, Vice-President; Ron Weber, President; Barbara Toth, President.

Class of 1960

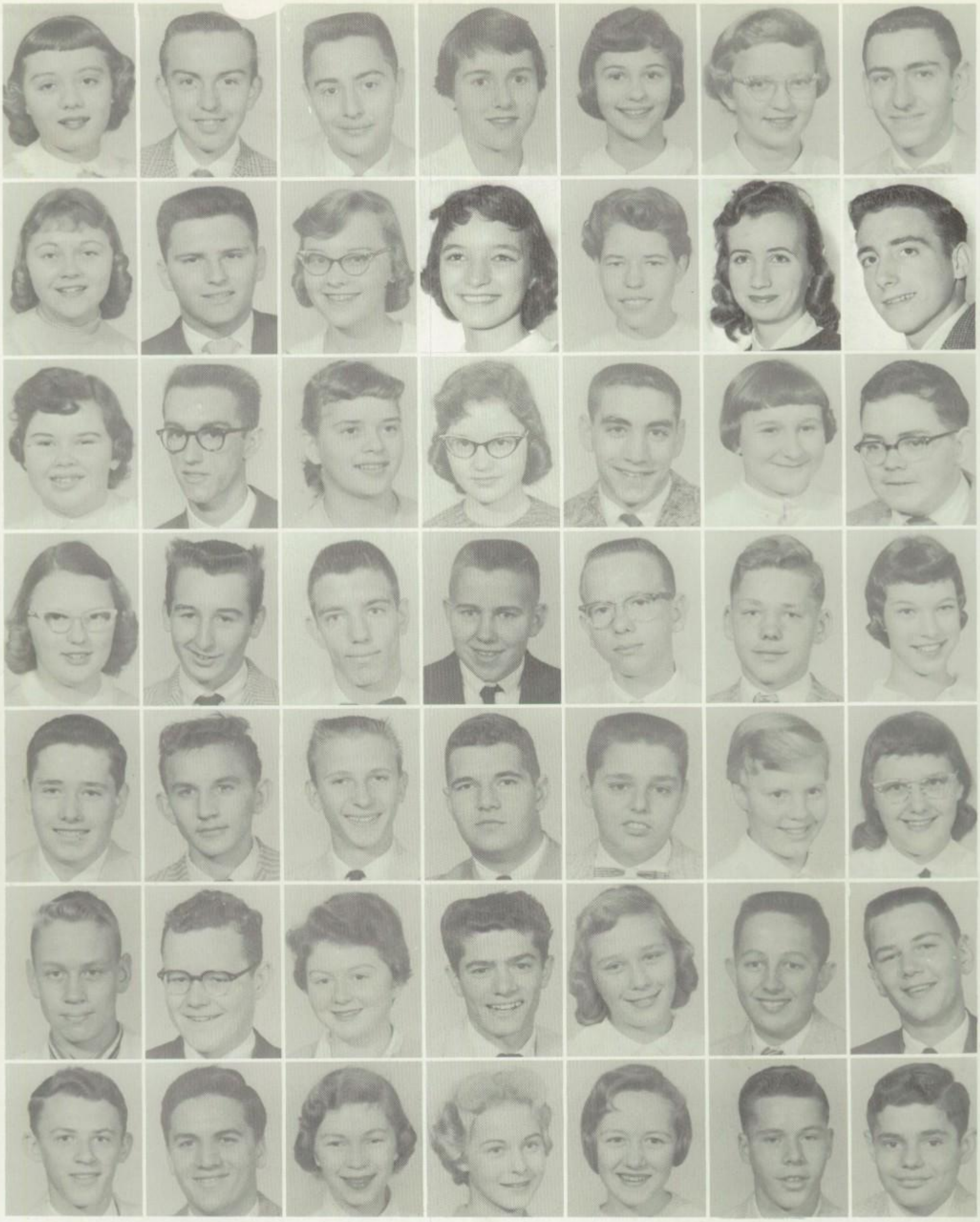

M. Anderson
N. Ballatore
B. Bauer
M. Bognar
J. Brien
C. Caenepeel
E. Chrobot

C. Andrews
J. Bamber
C. Bednar
J. Borich
C. Brown
L. Campbell
J. Cintron

J. Anarzejewski
G. Banacki
A. Berger
T. Borlik
D. Brzyski
E. Carton
K. Clancy

J. Austin
B. Bargielski
C. Biesbrouck
P. Borowski
R. Bubick
D. Caurro
M. Cokewood

P. Bachaleda
T. Bassett
N. Bilello
T. Borowski
T. Buda
L. Cenkush
J. Connors

M. Balint
J. Bassler
E. Billisitz
W. Bower
A. Burch
A. Chandonia
D. Cook

R. Ballard
R. Bassler
R. Blackwood
C: Bratina
C. Buzolits
R. Chiszar
M. Corad

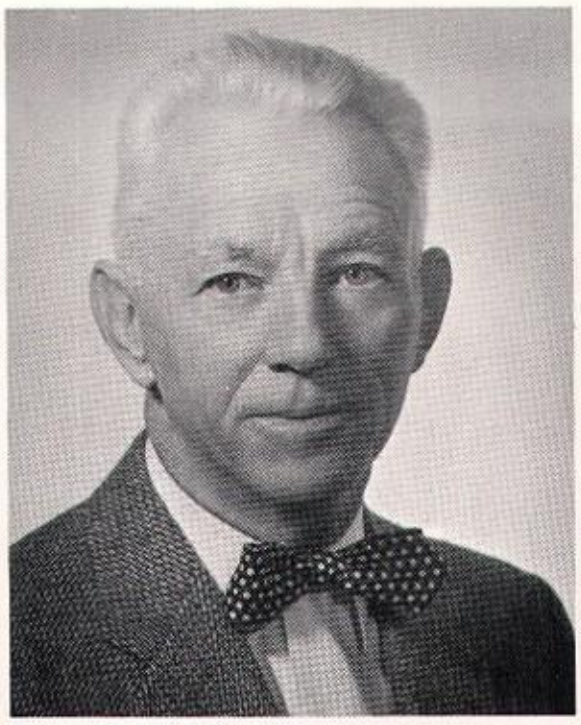

Mr. HARRY DAVIS
Shop I & II, Shop Math

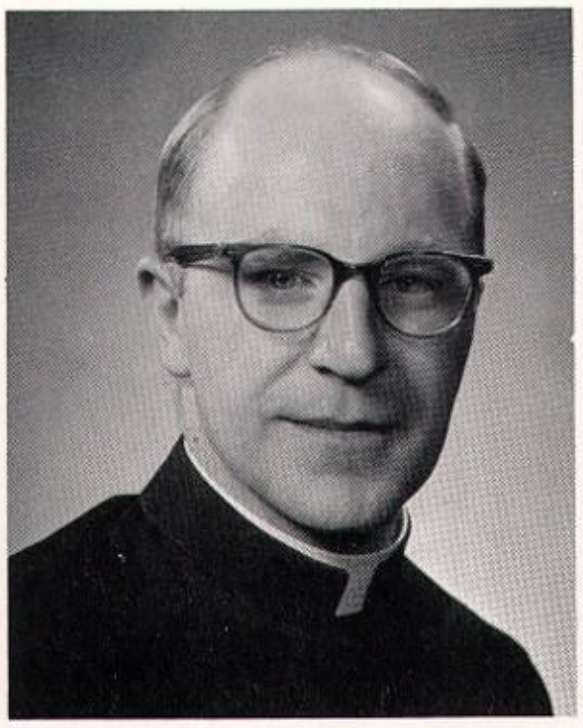

BROTHER EDWARD OLSZOWKA, C.S.C.
Bookkeeping, Business Law, Typing, Bookstore

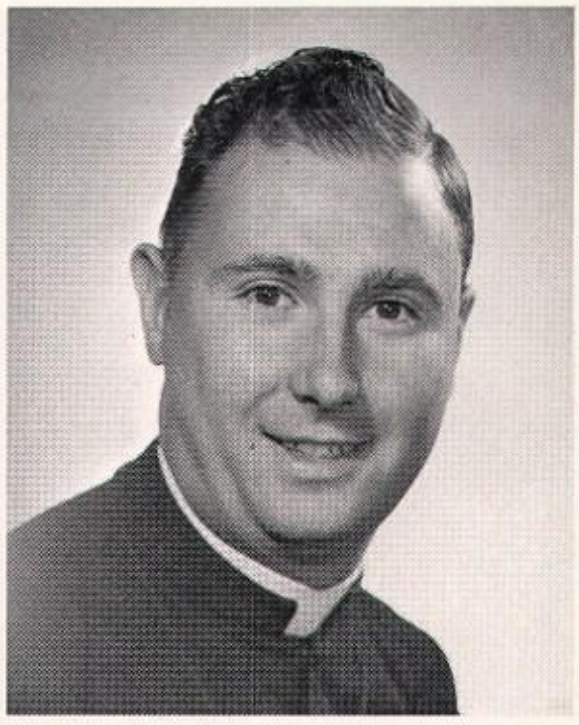

BROTHER EDWARD WAUCHTER, C.S.C.
English I, Religion II, Student Employment

SISTER M. BERNARD FRANCIS, C.S.C.
Sociology, European History, Religion III, Senior Sponsor

Miss CAROL BRAUNSDORF
European History, English II, U.S. History

SISTER M. CLEMENT JOSEPH, C.S.C.
General Math, Algebra I, Religion II, Sophomore Sponsor

Mrs. CIRETTA COTY
Physical Education

J. Cormier
S. Culliton
R. David

R. Correll
L. Culp
S. DeBaets

R. Couch
B. Cunningham
T. DeCocker

K. Cronin
D. Czarnecki
R. DeLaere

D. Crothers
J. Dabrowiak
C. DeNeve

D. Crotty
P. Dale
M. DeNeve

J. Crowley
A. Damhuis
S Deranek

The sessions in the cafe before the homeroom period confirmed all previous unconfirmed rumors.

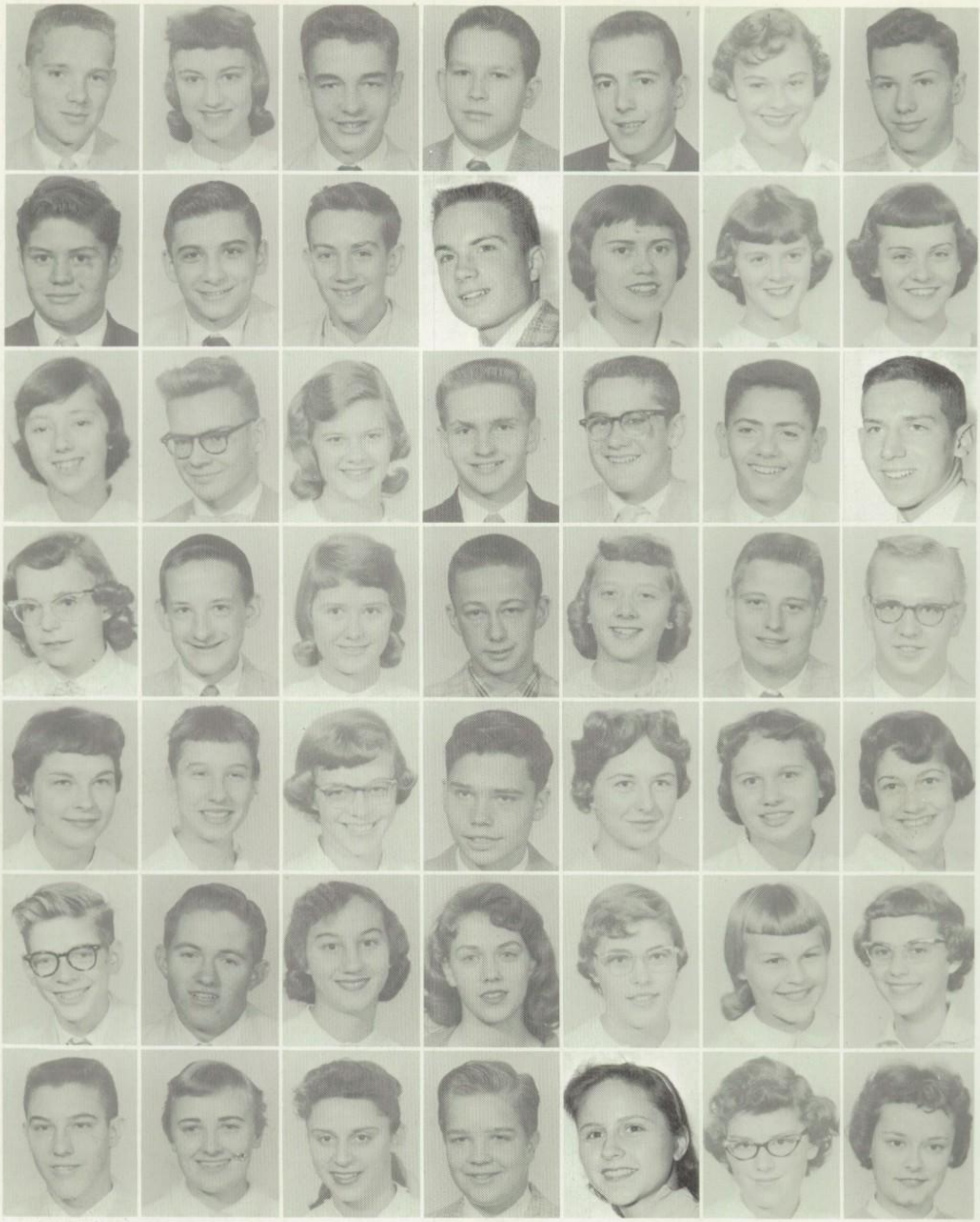

A. DeRue
T. Dolan
S. Essig
E. Fister
R. Gamble
E. Graveline
N. Guentert

N. DeSchepper
L. Dominello
R. Ewbank
J. French
J. Ganser
T. Green
G. Gulyas

J. D'Haeze
D. Douglas
K. Farmer
B. Froelich
E. Gerwels
T. Gregor
R. Gundeck

B. Diedrich
J. Douthart
M. Farmer
J. Frydrych
M. Gloster
M. Grenelle
J. Hahaj

J. Dierickx
S. Eastwood
J. Fecteau
J. Fuller
C. Godersky
J. Griesinger
M. Hamill

K. Dillon
Ger. Erp
D. Ferraro
M. Fuze
V. Gorski
M. Grochowalski
S. Hancock

J. Dlugosz
Gen. Erp
H. Fick
T. Gadacz
J. Grathwohl
M. Gross
S. Hartman

Coach Friend

Mr. RICHARD FRIEND
Health, Physical Education, Head Football, Track, and Wrestling Coach

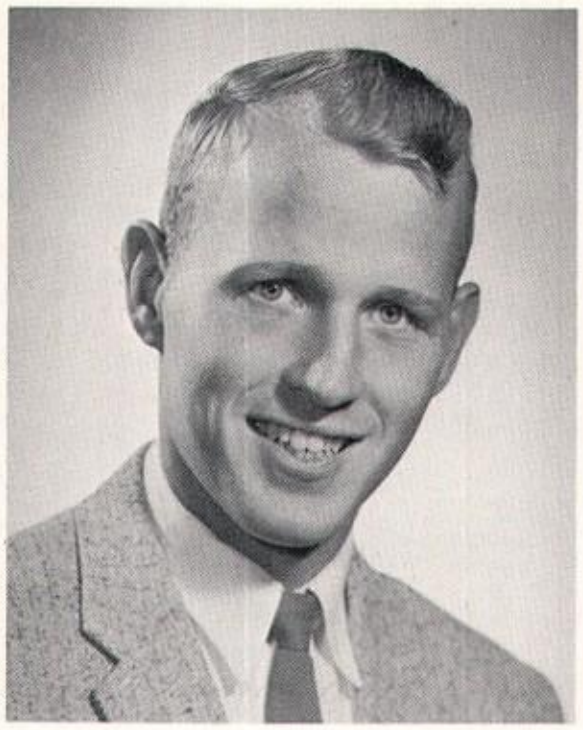

Mr. JAMES FUELLE
Health, Mechanical Drawing, Asst. Freshman Football Coach

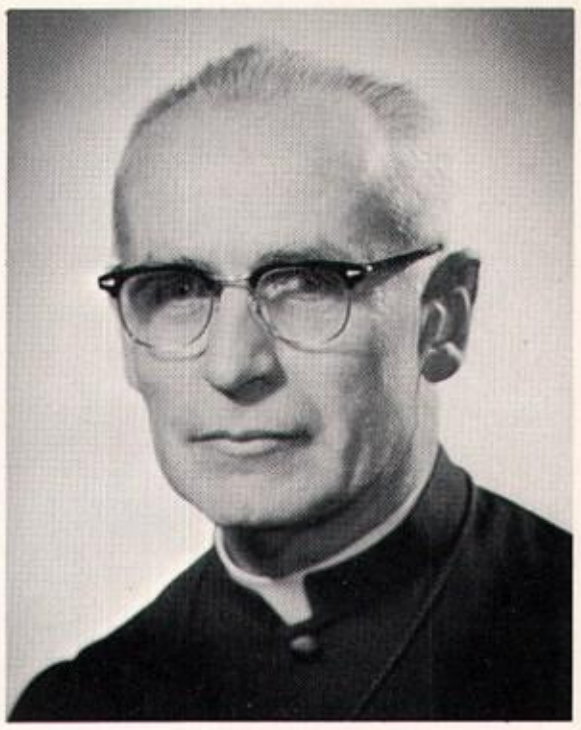

BROTHER GERARD FITZ, C.S.C.
Plane Geometry, Latin II

Miss CATHERINE DUANE
Civics, Latin I & II, English

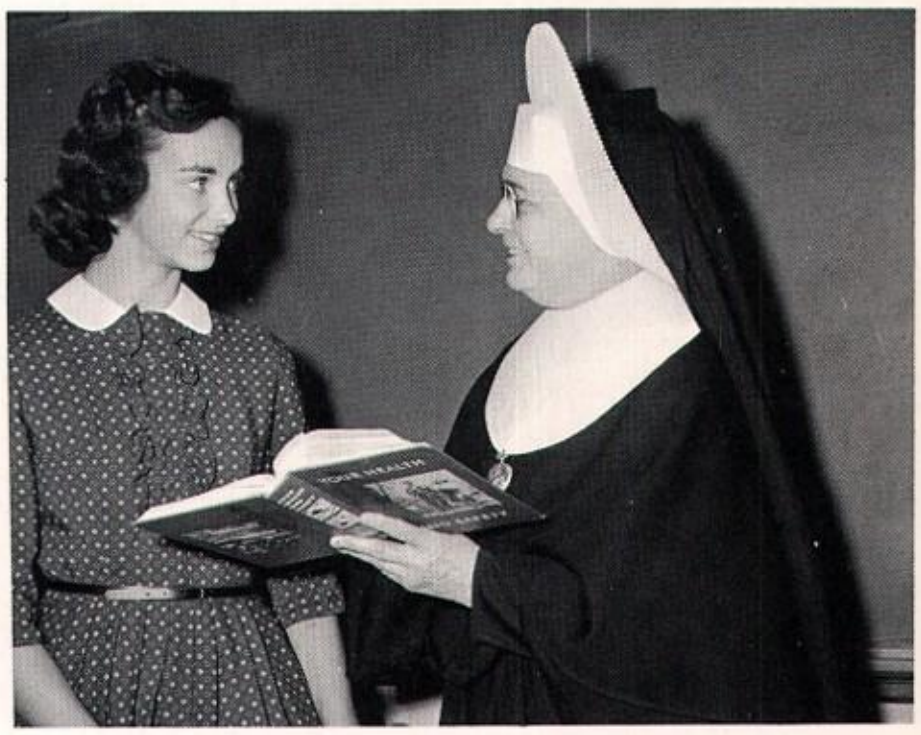

SISTER M. FRANCELLA C.S.C.
Health, Religion II, Home Economics, Sophomore Sponsor

SISTER M. FRANCIS BORGIA, C.S.C.
Religion II, Advanced Algebra, Chemistry, Sophomore Sponsor

SISTER M. FRANCES PAULA, C.S.C.
Religion, European History, Algebra I, Freshman Sponsor

C. Hazinski
R. Heston
R. Horn

N. Hebel
W. Highfield
K. Horth

M. Hebel
D. Hiler
S. Horvath

T. Henthorn
D. Holmes
L. Hostetler

M. Heron
T. Holmes
J. Jack

J. Hasfurther
J. Hess
C. Holycross
G. Johnson
P. Jewell
D. Jasicki
G. Jankowski

H. Hatfield
T. Hess
P. Hopman
R. Jez
C. Jashowiak
M. Jankowski
S. Janesheski

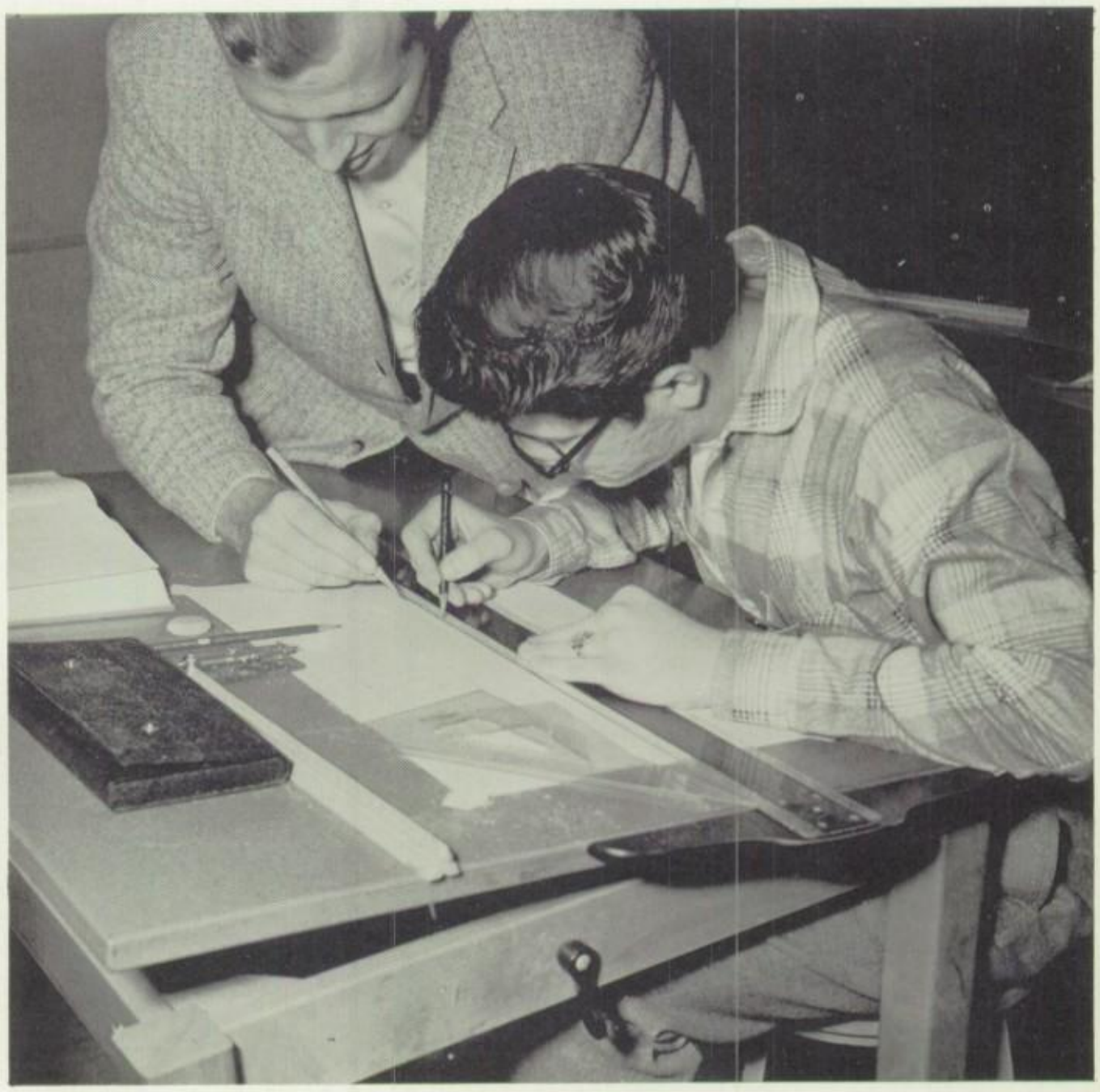

It takes three sides to tell this story.

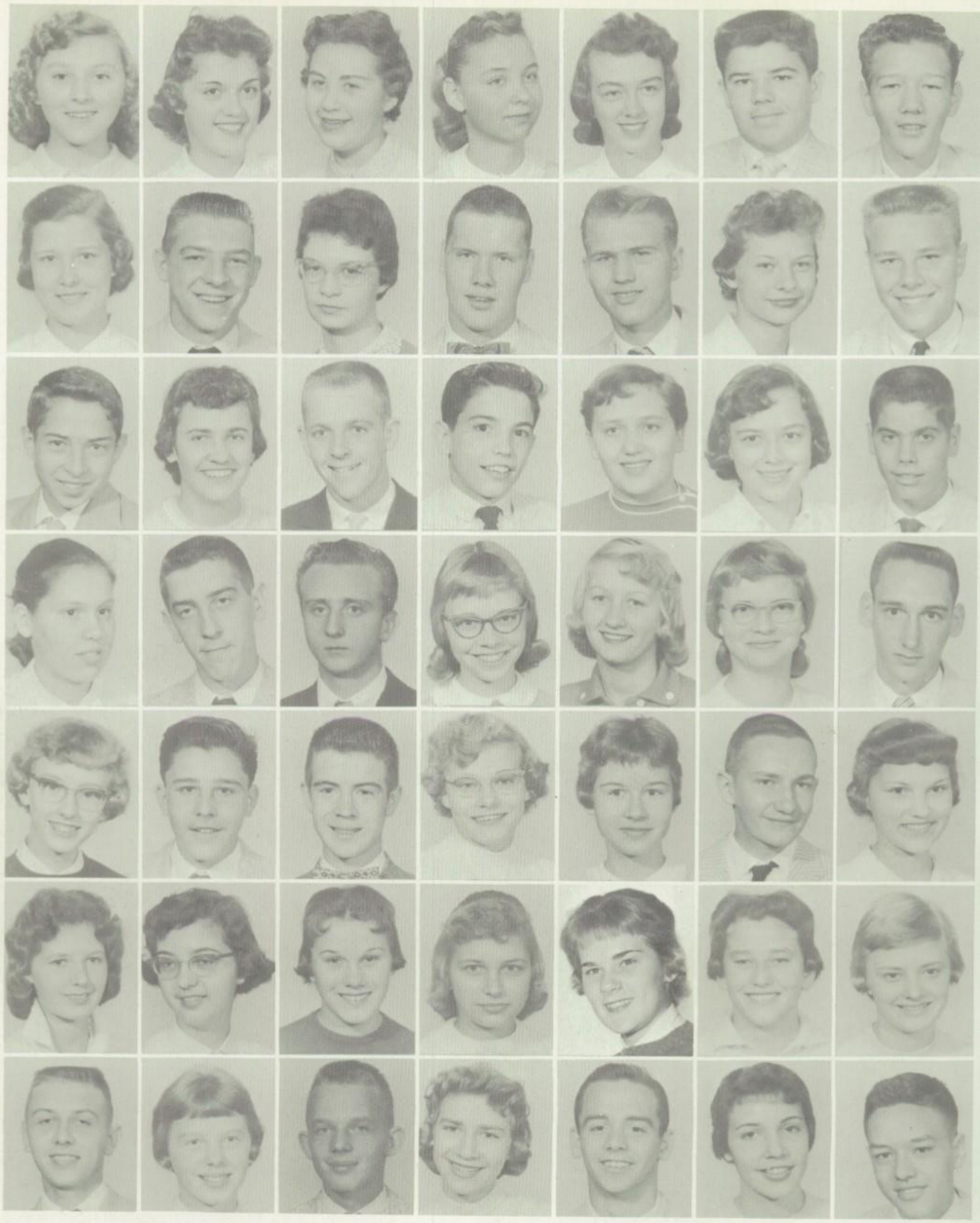

D. Joseph
L. Kasprzak
J. Kissell
M. Kreilkamp
M. Kuespert
M. Laskowski
G. Libertowski

C. Jozwiak
D. Kazmierzak
I. Klabusich
P. Krempetz
T. Kuhar
P. Lauer
J. Lipetska

J. Jurek
P. Kearney
E. Klebosits
T. Kromkowski
J. Kuminecz
H. Lavallee
J. Lipetska

J. Kaczorowski
R. Kent
A. Kobek
B. Kubiak
M. LaBrake
S. Leda
E. Lochmandy

S. Kanczuzewski
M. Kien
B. Koloszar
J. Kubiak
K. Langell
K. Leddy
H. Loebach

T. Karaszewski
M. J. Kintz
K. Kopec
D. Kuboske
G. Langner
E. Leliaert
J. Logli

K. Kasprzak
P. Kintz
S. Kovatch
L. Kuczmanski
J. Lapkiewicz
B. Leuthold
D. Lord

Mrs. MARIE HARDY
Girls' Glee Club

SISTER M. JOHN JOSEPH, C.S.C
English I, Religion I, Civics, Freshman Sponsor

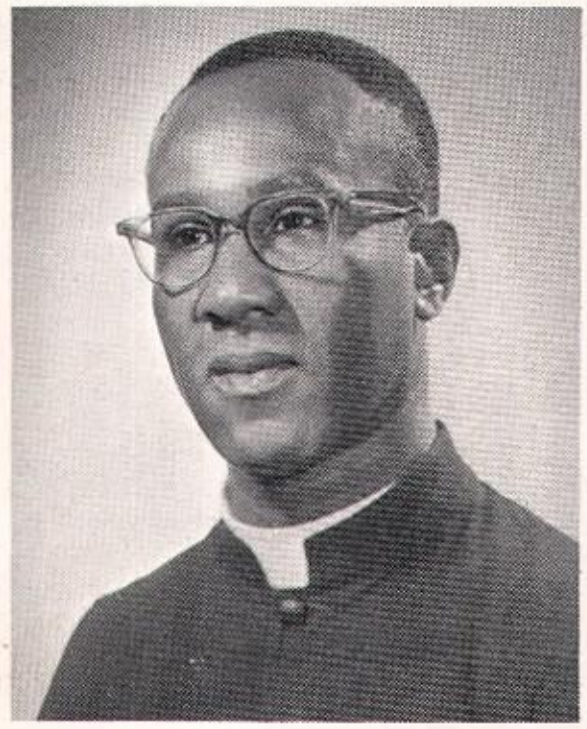

BROTHER GERARD MASON, C.S.C.
English III, Religion I, Sacristan, Mod erator of Mission Club.

SISTER M. JOSEPHITA, C.S.C
Latin I & III, Religion II, Sophomore Sponsor

SISTER M. JOSILE, C.S.C.
Religion II, Foods, Sewing, Sophomore Sponsor

Miss PATRICIA LAHEY
U.S. History, European History, English III, Junior Sponsor

R. Lubawy
M. Maenhout
C. Matthys

D. Lukasiak
A. Manford
F. Maxwell

M. Luzny
M. Mankowski
J. McCarthy

M. Lyczynski
G. Manuszak
K. McComb

D. MacAllister
J. Martin
J. McGrogan

M. Mackowski
T. Mason
D. McKenna

T. Maddox
T. Mattasits
P. Meisel

"And to show you what I mean by a cube within a cube within a cube..."

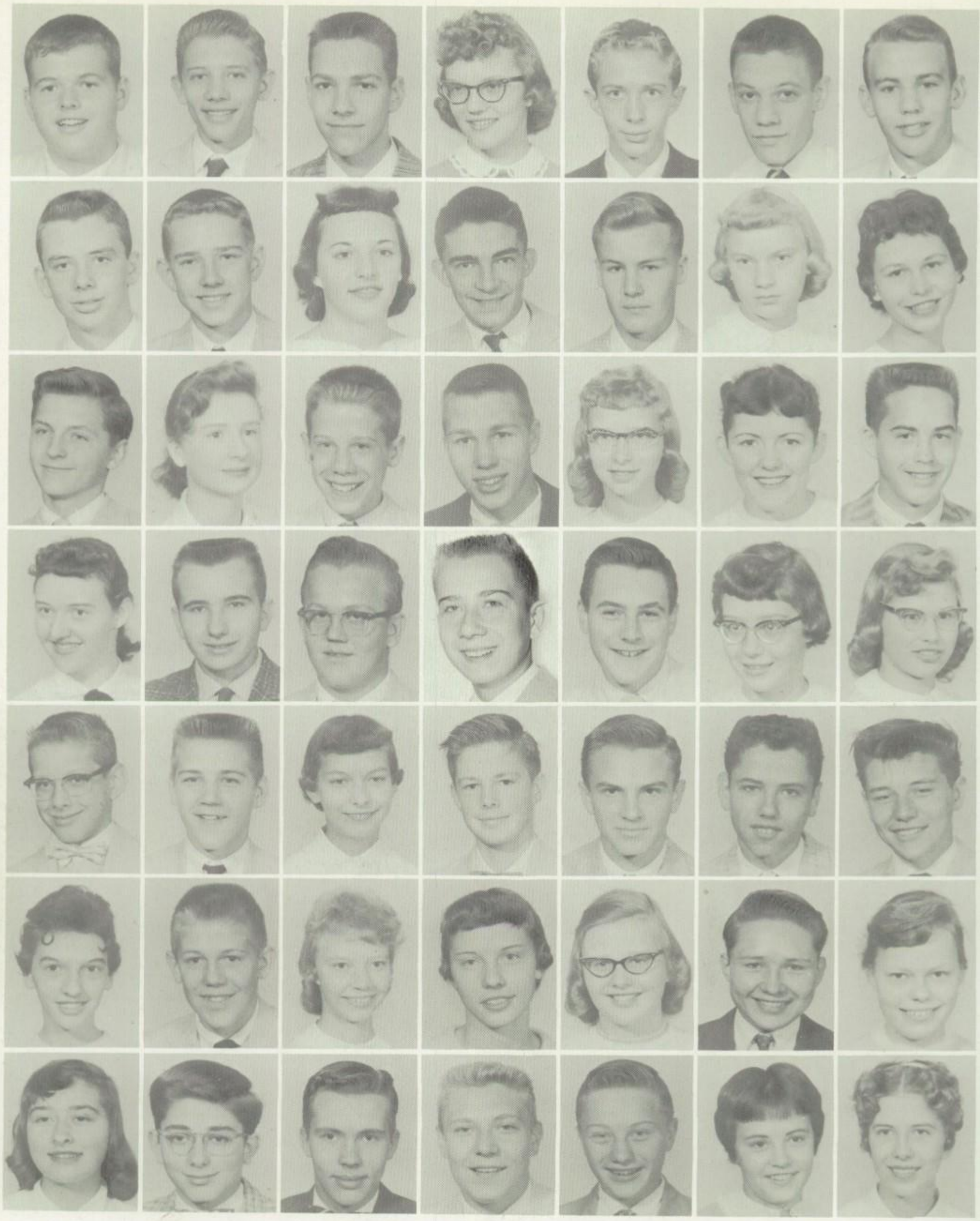

R. Meixel
R. Miller
J. Mucha
M. Nickel
L. Nowacki
B. Oliva
S. Papoi

E. Meszaros
E. Minczeski
M. Mullett
M. Niebauer
J. Nozykowski
J. O'Meara
R. Papandrea

J. Meyer
J. Minne
J. Mullin
B. Niedbalski
P. Nutter
C. Opaczewski
F. Papp

L. Meyers
A. Modory
J. Murphy
B. Niezgodski
T. Nutting
J. Oshinski
M. Parcher

L. Milanese
J. Mollison
K. Murphy
P. Niezgodzki
S. Nye
S. Ostrowski
L. Paszli

B. Miller
S. Mroczkiewicz
J. Myer
B. Norris
M. O'Brien
P. Pahucki
N. Patnaude

D. Miller
K. Mrozinski
C. Nemeth
K. Nowak
J. O'Connell
V. Pajakowski
C. Paulson

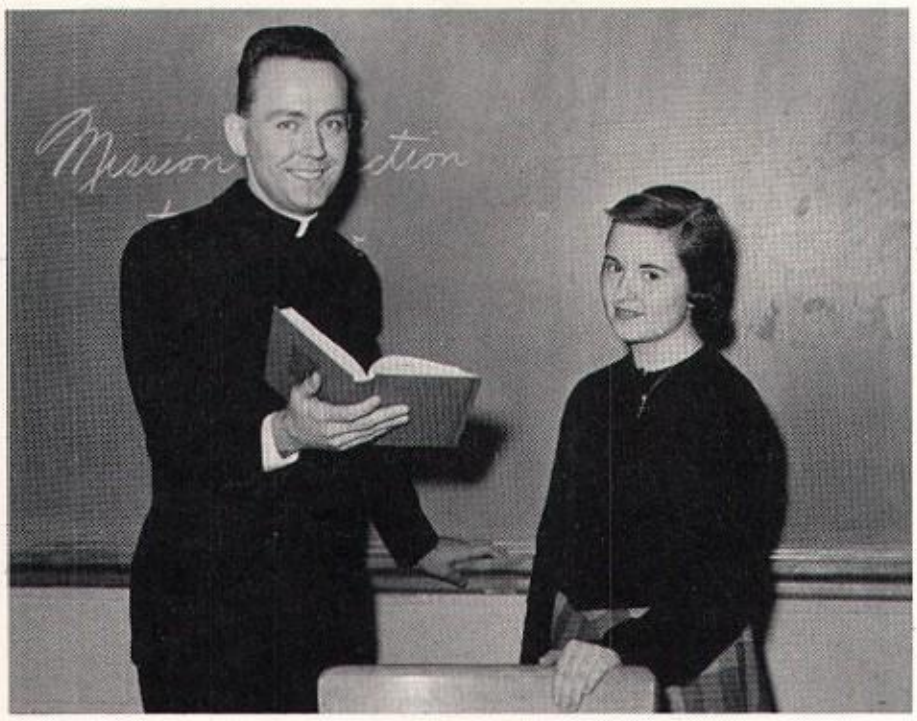

FATHER DANIEL LEEUW
Religion IV

SISTER M. LOUIS IRENE, C.S.C.
Journalism, Library

SISTER MARY MARCIAN, C.S.C.
English IV, Geometry, Senate and Senior Sponsor

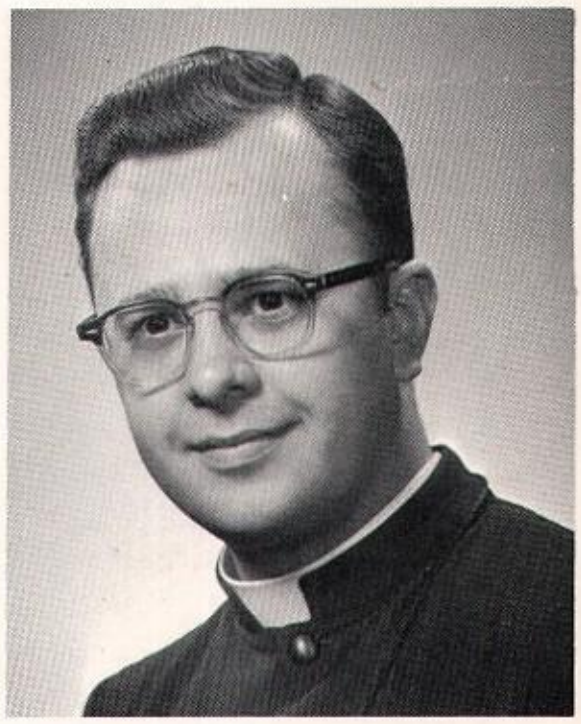

BROTHER HAROLD RUPLINGER, C.S.C.
English II, Latin American History, Art, Yearbook Moderator Senior Sponsor, Coordinator of Sophomore English

Mrs. ROSEMARY McGROGAN
English I, Health

SISTER M. NAZARETH, C.S.C.
Religion III, English III, Junior Sponsor

S. Pendzinski
C. Plencner
E. Richart

C. Derksen
C. Pluta
R. Riegel

D. Petersen
J. Pojeta
T. Rightley

J. Peterson
J. Potthast
T. Roberts

M. Pietraszewski
J. Probst
J. Robinia

C. Pauwels
B. Pietrzak
D. Reiter
H. Rossi
J. Ruthsatz
T. Ryan
F. Sabo

J. Pecsi
C. Pietrzak
K. Remmo
M. Rupley
M. Ryan
B. Rys
S. Sattler

Even the masters could have learned a great deal from Sister Zita Marie.

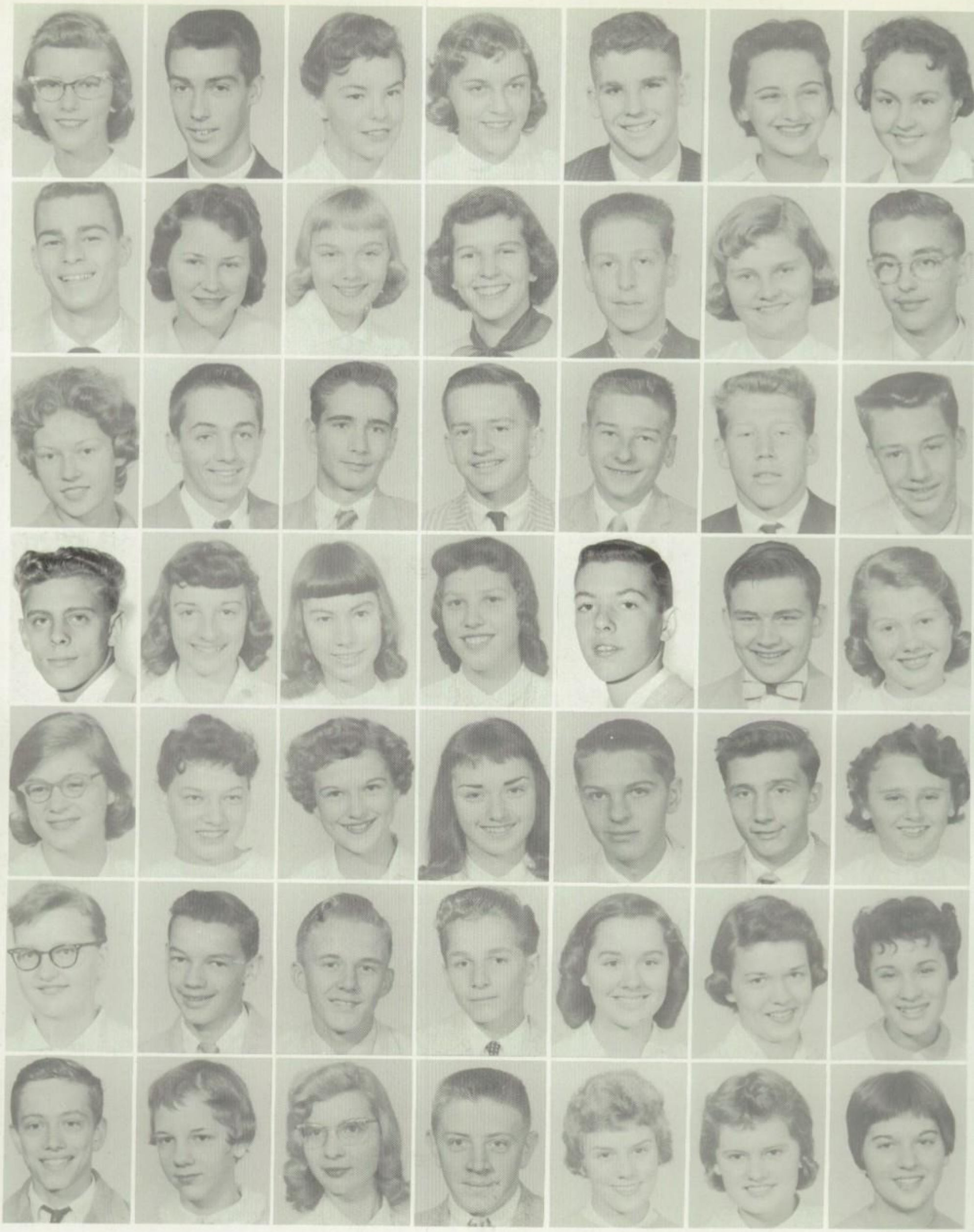

K. Schaefer
T. Serge
M. Simmons
C. Sniadecki
K. Stemnock
N. Swartz
J. Tarwacki

M. Scheuer
A. Sharpe
D Simon
B. Sobienalski
V. Stockberger
P. Sypniewski
J. Taylor

B. Schneider
P. Shunk
J. Skarbek
C. Soens
B. Stopczynski
S. Szklorek
P. Terlep

J. Schneider
K. Shutta
B. Skwiercz
M. Spencer
S. Stowell
P. Szych
E. Thilman

J Schneider
G. Sibley
D. Sloma
B. Sprauer
A. Strati
T. Taffee
C. S. Thomas

M. R. Schramm
M. Sibly
D. Smith
J. Stabrowski
R. Surmach
K. Tajkowski
K. Torok

M. Schumacher
G. Sieradzki
M. Smole
J. Stahl
M. Suth
M. Tancey
B. Toth

Mr. DON HUML
Health, Physical Education, Football Coach, "B" Team Basketball and Baseball

SISTER M. PAULINE, C.S.C.
Religion I, English I & II, Freshman Sponsor

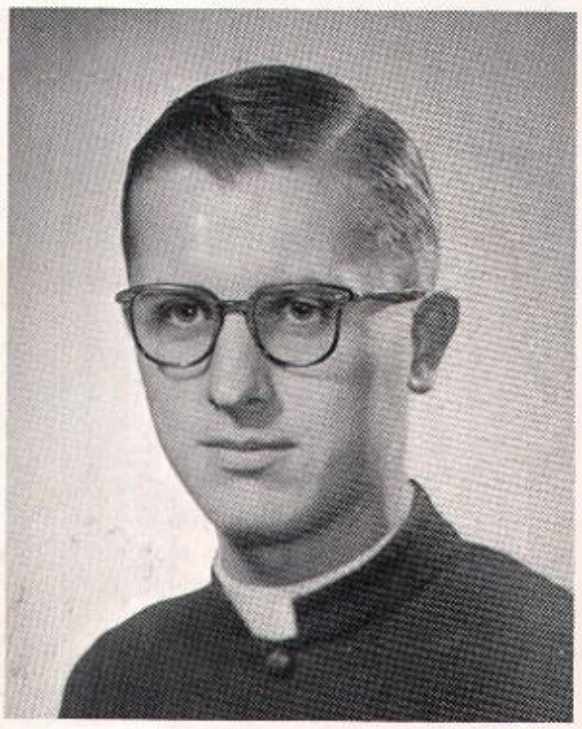

BROTHER JAMES GRETEMAN, C.S.C.
Trigonometry, Plane & Solid Geometry, Ticket Manager, Intramurals

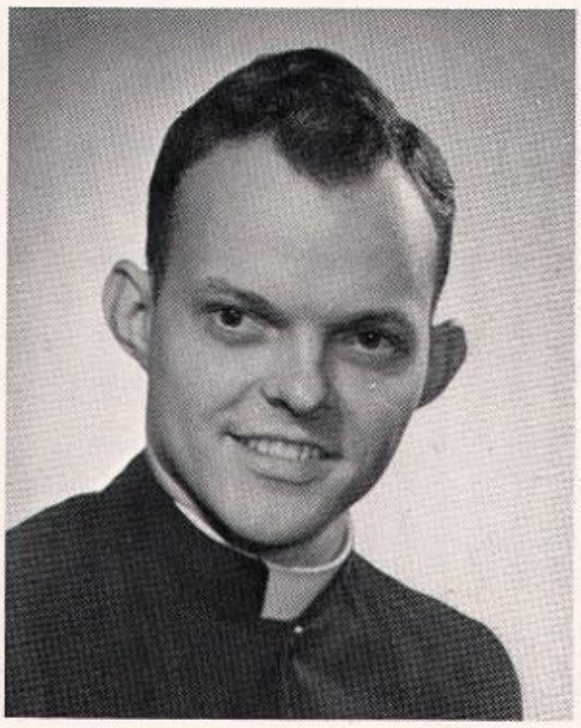

BROTHER JAMES KELL, C.S.C.
Creative Writing, General Math, Asst. Yearbook Moderator, Freshman Sponsor

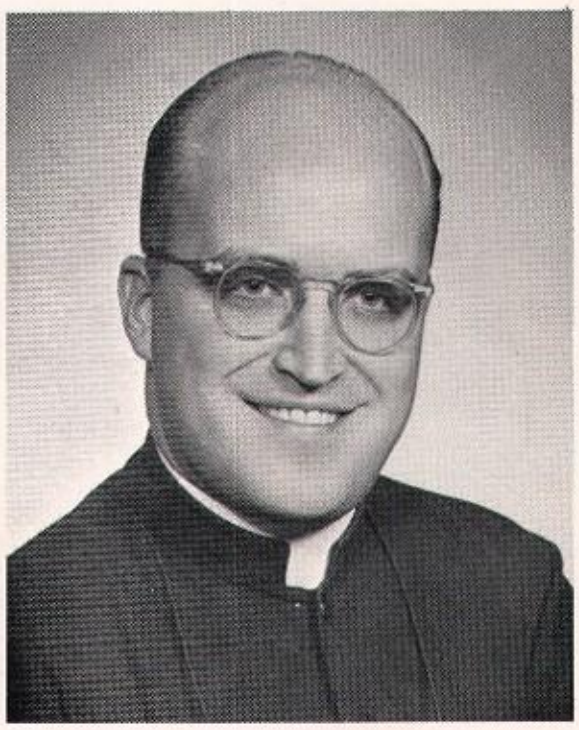

BROTHER JAMES LINSCOTT, C.S.C.
Spanish I & II, Dean of Boys, Junior Sponsor

SISTER M. RICHARD ANN, C.S.C.
Latin I, Religion I, European History, Freshman Sponsor

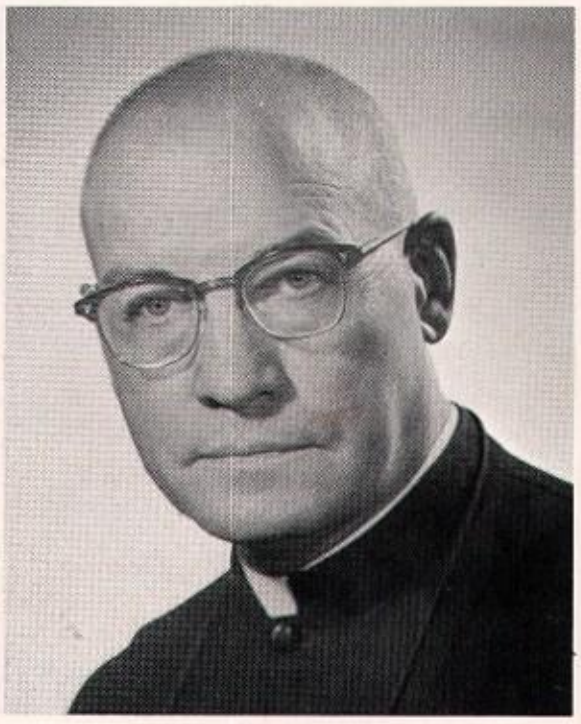

BROTHER KENAN JUDGE, C.S.C.
Assistant Director of Boys' Department, Guidance Counselor, U.S. History

T. Toth
S. Van Driessche
S. Vertesch

K. Trace
J. Van Laere
R. Voorde

S. Turnock
J. Van Paemel
T. Warren

R. Urbanski
C. Varda
K. Wartha

S. Vadas
J. Varda
R. Weber

L. Vaerewick
J. Varga
J. Weidler

L. VanDamme
G. Vargo
G. Weiss

"Ye gods, it doth amaze us how Shakespeare ever did it!"

A. Welling
G. Wiegand
L. Wozniak

M. Welsh
J. Williams
B. Wray

P. Wendowski
M. Winkowski
R. Wright

G. West
C. Wisniewski
T. Wroblewski

D. White
R. Witucki
K. Wunsch

D. White
R. Woloszyn
J. Zalas

T. White
M. A. Wolz
L. Zock

All this and a combination too.

SISTER M. ROSITA, C.S.C.
Shorthand II, Typing I & II, Senior Sponsor

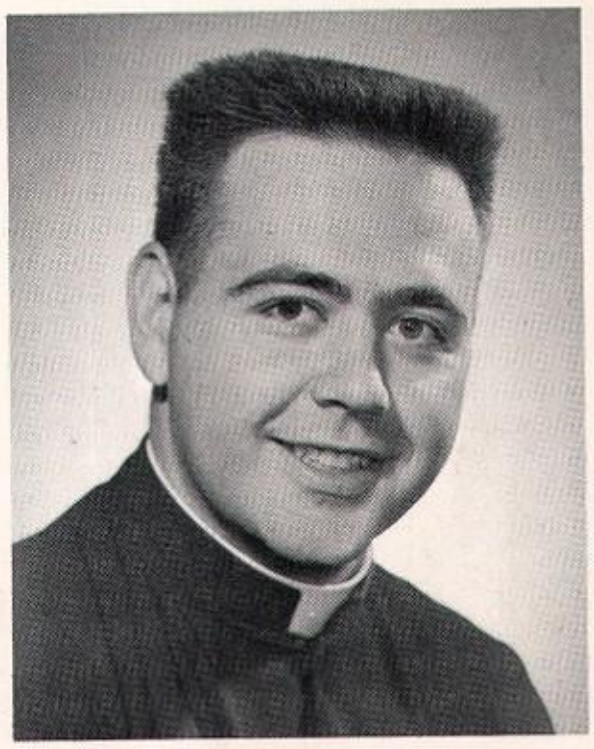

BROTHER STEPHEN DAVIS, C.S.C.
Religion I, World History, Boys' Glee Club.

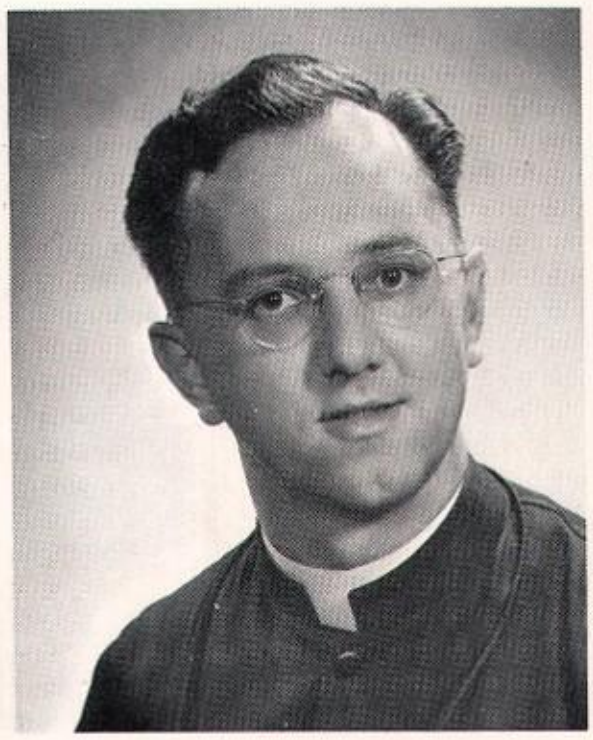

BROTHER PASCHAL TOMASZEWSKI, C.S.C.
Latin I & II, Religious Bulletin, Quiver Moderator

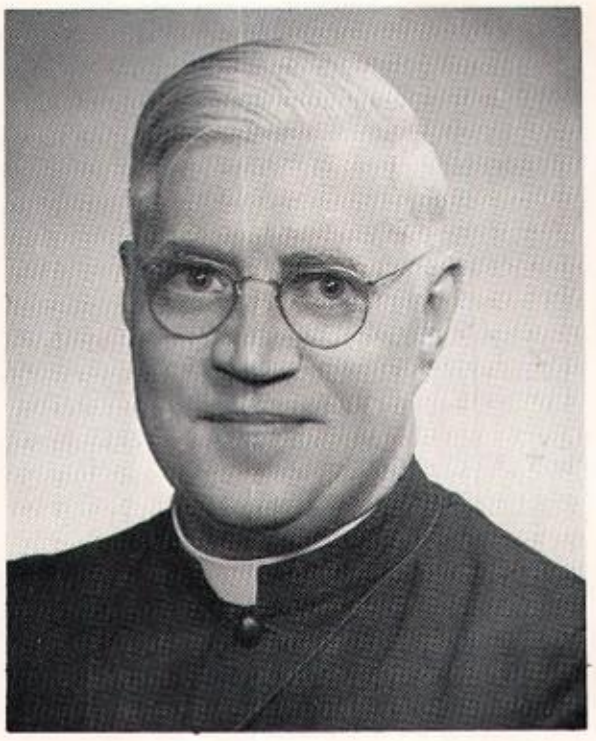

BROTHER RICHARD GREJCZYK, C.S.C.
Algebra I, Lockers
Brother Richard, csc.

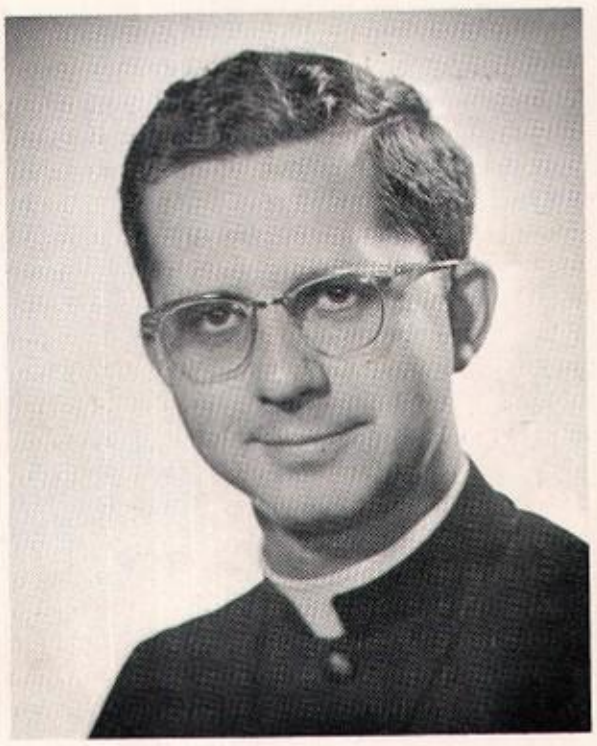

BROTHER RICHARD SHEA, C.S.C.
Religion I & III, English IV, Sophomore Sponsor, Asst. Student Employment

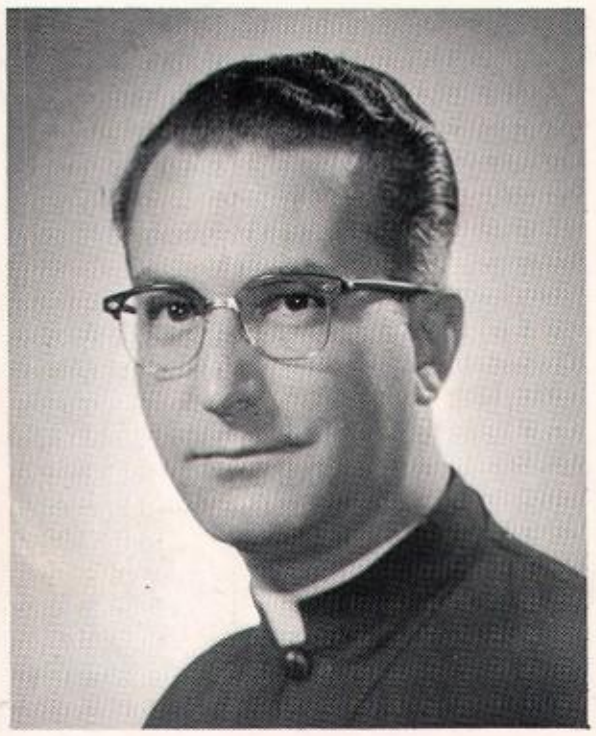

BROTHER LEONARDO BEBETU, C.S.C.
English I & III, Religion II, Student Paper, Coordinator of Freshman English

Mrs. V. J. SLACK
School Secretary

The **JUNIORS** have been quick to take up their key to success. Since their freshman year, they have been labeled "the most active in the school." This class not only has maintained, but has helped to set the high educational, moral, physical, and particularly, the social standards of St. Joseph's. With the key to the future in their hands and a still brighter senior year to look forward to, greater things may be expected from this class.

CLASS OFFICERS: Front (left to right) Bob Keller, **Treasurer;** Brigid Dooley, **Secretary;** Don Jablonski, **President;** Annmarie Kromkowski, **President;** Janet Arnold, **Treasurer;** Eddie Everett, **Secretary. Back:** Kathleen Quinlan, **Vice-President;** Peter Nemeth, **Vice-President.**

Class of 1959

E. Abel
P. Andrews
J. Andruszko
M. Andrzejewski
J. Anthony

J. Armstrong
J. Arnold
C. Baldwin
J. Banach
R. Banacki

T. Basney
T. Bauer
S. Benjamin
H. Bergeron
H. Biddle

D. Borkowski
W. Braunsdorf
B. Brazo
J. Brothers
T. Brunner

P. Brusky
B. Budnik
G. Budzin
R. Budzinski
J. Burton

G. Bussye
M. Carrier
C. Chandonia
C. Churchill
S. Cilella

B. Claffey
J. Cocquyt
E. L. Cokewood
J. Conboy
S. Conley

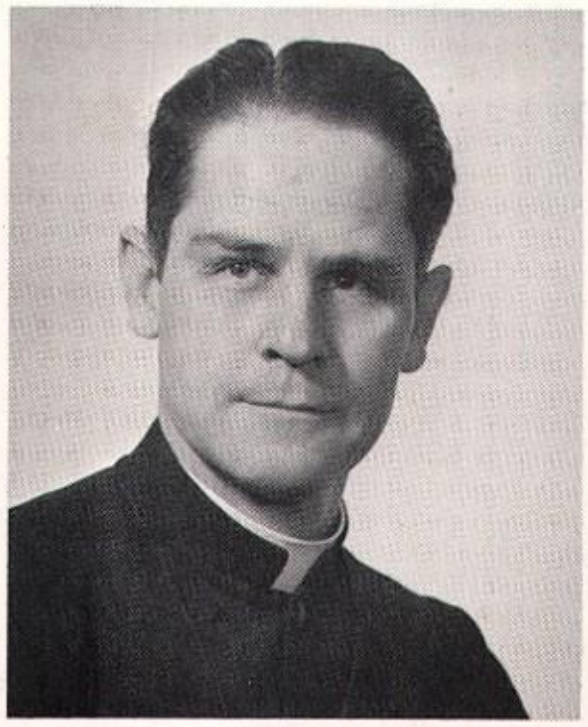

BROTHER THADDEUS GOTTEMOLLER, C.S.C.
Chemistry, Physical Science, Archery, Ushers Club

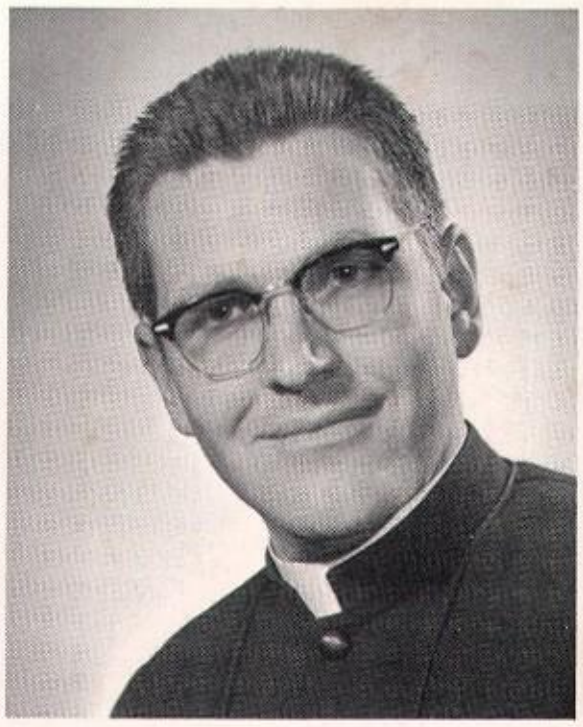

BROTHER THOMAS CORCORAN, C.S.C.
Asst. Athletic Director, U.S. Government, Typing

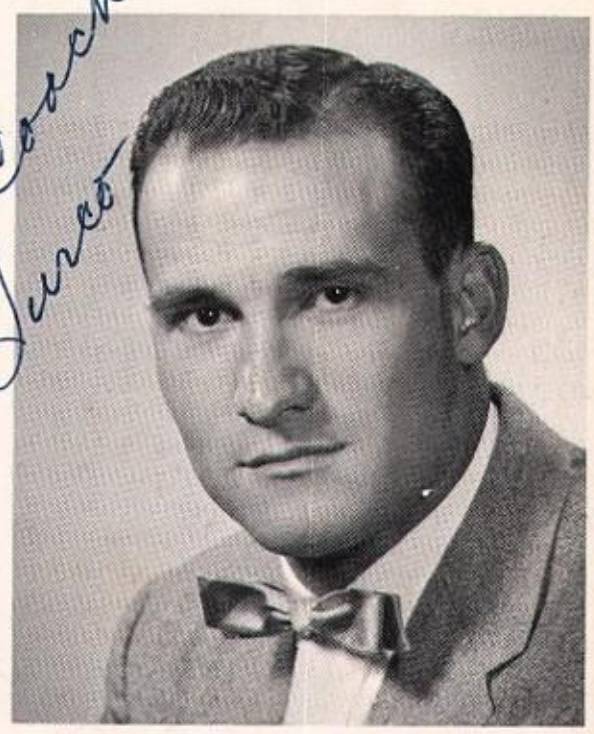

Mr. ANGELO TURCO
Health, Physical Education, Asst. Football Coach, Head Basketball and Baseball Coach.

Mrs. MAGDALEN WHITE
Asst. School Nurse

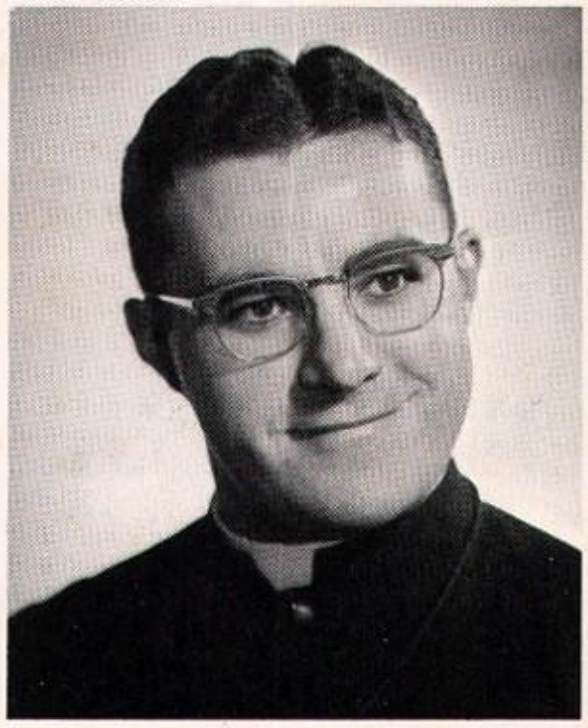

BROTHER WALTER DAVENPORT, C.S.C.
Religion II & IV, Vocation Director, Senior Scholarship and College Advisor

SISTER ZITA MARIE, C.S.C.
English I, Art I & II, Religion I, Junior Sponsor

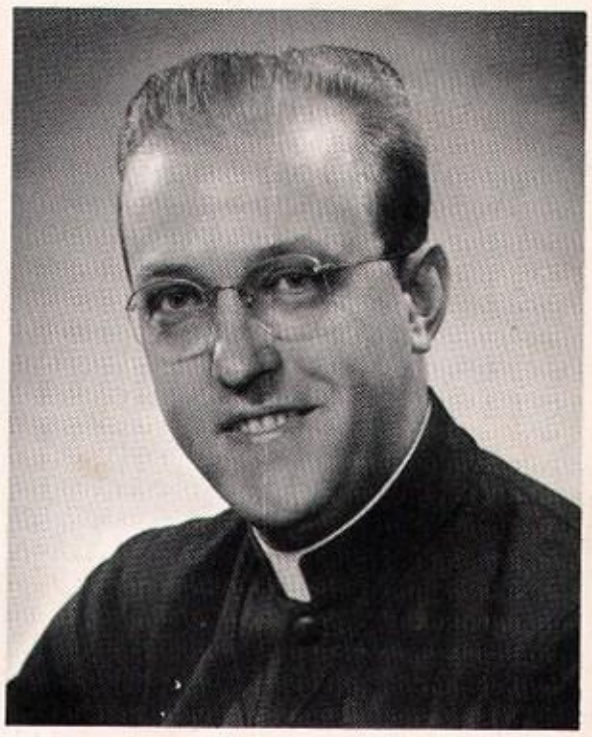

BROTHER WILBERT LEVELING, C.S.C.
Religion III, World History, Boys' Senate Moderator

J. Coomes
J. Crotty
J. DeFreeuw

M. Corcoran
D. Curtis
C. Dega

P. Costello
T. Daly
D. Deka

R. Costello
F. Deak
E. Delahanty

M. A. Couch
N. DeBoever
J. DeLee

D. Cronin
J. DeCraene
R. Dembinski

And after all is said and done—A Marshmallow Roast over a Bunsen Burner.

D. Demske
M. L. Derksen
P. Dettor
M. Dietsch
S. Dinelli

R. Diroll
T. Dobski
T. Dolan
J. Donnelly
B. Dooley

K. Drouillard
R. DuBois
B. Duffy
R. Dygulski
P. Eckstein

L. Ernst
R. M. Erp
E. Everett
A. Featherstone
G. Ferro

L. Finnan
D. Finnigan
D. Fischer
R. Foley
P. Friedrich

G. Gabrich
C. Gadacz
C. Gadacz
T. Gaff
R. Gallagher

M. Ganser
R. Ganser
R. Gerencher
R. Gerhold
N. Germano

Father John Vrabely addressing the student body during the High Mass which opened the school year.

THE OPENING MASS

To initiate the 1957—58 school year, Father Vrabely offered a High Mass before the entire student body in the school auditorium.

Father's sermon was directed at showing how the privileges of a Catholic education entail corresponding responsibilities on the part of each and every student. The major responsibility is to adhere to the laws that the school deems necessary in protecting the privileges already acquired.

The entire school year was then dedicated to St. Joseph, Patron of our school, followed by the Consecration to the Immaculate Heart of Mary.

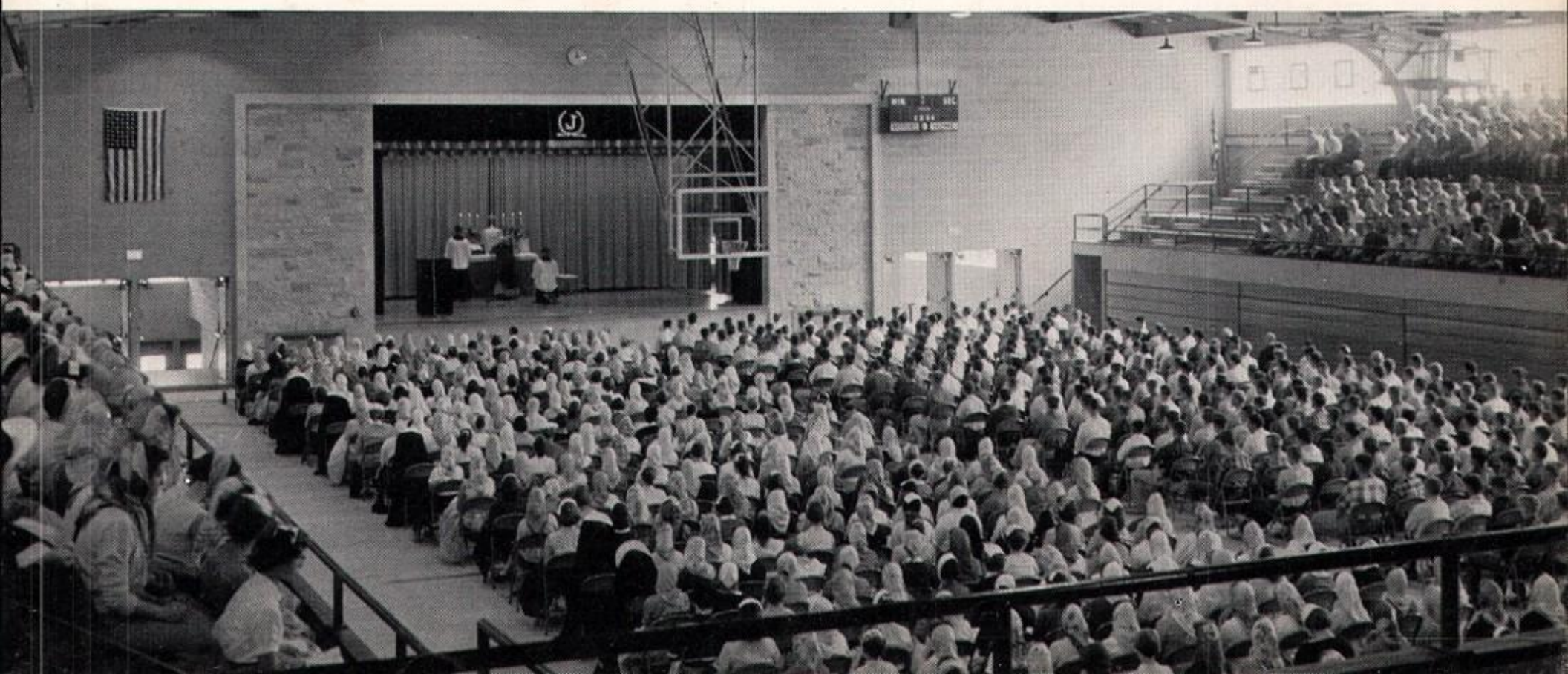

M. Gillen
B. Gorski
J. Hamilton

R. Gillis
R. Graveline
J. Harringer

L. Glentzer
E. Griesinger
T. Harvey

M. Glon
M. Guentert
J. Hastings

L. Goepfrich
C. Guzicki
T. Healey

K. Gorc
J. Hahl
B. Hecklinski

"We'll still call it FUDGE."

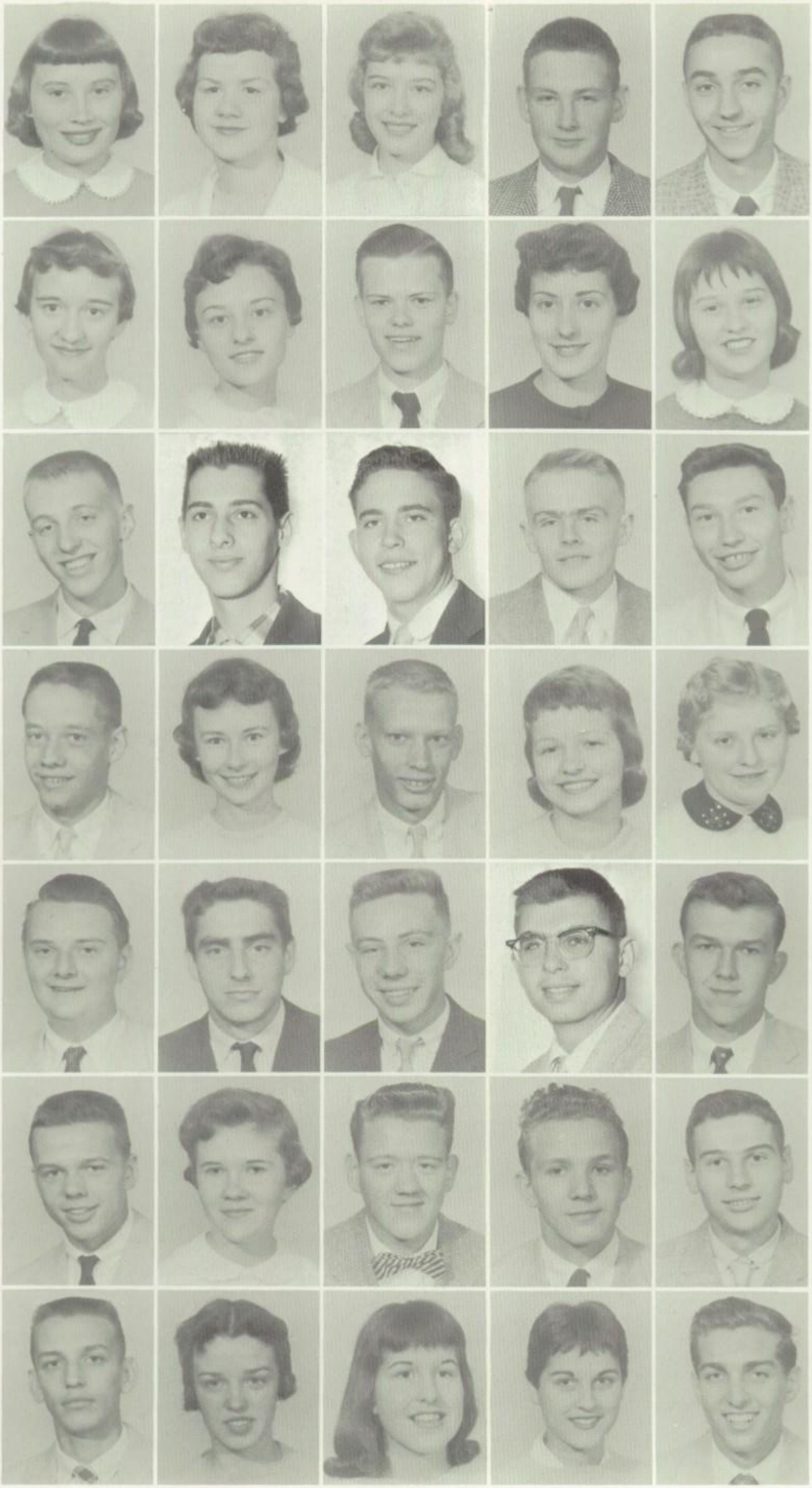

E. Heinerich
C. Heintzelman
C. Hemenway
M. Henthorn
G. Hesler

B. Hickey
G. Hill
F. Hillebrand
J. Holewinski
J. Holmes

F. Horning
N. Horvath
R. Hostetler
R. Hurtubise
D. Jablonski

J. Jack
E. Jackson
T. Janiak
J. Jankowski
K. Jankowski

J. Jaworski
A. Jeffers
D. Juday
D. Kaczorowski
R. Kanczuzewski

R. Kaniewski
J. Kapsa
G. Kasprzak
M. Kastner
T. Katovsich

R. Keller
S. Kelley
M. Kierein
L. Kiraldi
D. Kissell

THIS IS HOW IT ALL BEGAN.

In early September some one thousand four hundred and fifty students trudged with lagging footsteps to the schoolhouse on the corners of Michigan and Angela to register for nine months of athletic activities, school clubs, bus trips, socials, and—studies. All of the filing, scheduling, name-taking, and checking was new to incoming freshmen; but to those returning, a note of familiarity was again being struck. It would not be long before the unfamiliar and familiar would mix, and the challenge of the classroom and its activities would be met by all who would roam our corridors for the 1957-58 school year.

This is only one of the many census cards to be filled out during your stay at St. Joseph's.

Class conflicts and reschedulings are not the enjoyable task that Bob Myers thinks it is.

"So you're going to chance it again."

T. Klecka
C. Karpal
J. Krizman

K. Klota
S. Kostry
A. Kromkowski

N. Kochanowski
B. Kowalski
C. Krugh

G. Kolberg
M. Kowalski
K. Kruse

B. Kolupa
J. Kramer
N. Lannoo

D. Konecny
F. Kraus
J. LaPara

Biblical Typing: Seek and ye shall find.

W. Larkin
C. Lauer
P. Lehner
A. Lenhard
M. Lentz

J. Lichatowich
J. Liszweski
J. Litznerski
S. Litznerski
R. Lohmann

G. Lootens
C. Loucas
P. Ludgate
J. Ludwick
O. MacAllister

A. Martin
J. Matthews
N. Matuszak
J. McCahill
H. McCauslin

R. McCay
R. McManus
P. McNeile
S. Michaels
R. Miller

P. Milstead
W. Molenda
D. Moore
L. Mosko
J. Mulcahey

K. Mullin
P. Murphy
S. Murray
T. Nate
G. Nawrocki

The **FRESHMEN** have had their first glimpse of the key to success. The enthusiasm with which they have begun their quest for these keys and accepted the challenge put to them by those who have preceded them at St. Joseph's, offers concrete proof of great things to come. They may stumble a few times in their long drive, but it is hoped, that by the time they become upperclassmen, they will have a tight grip on the precious keys to the future and that they will use them to their greatest advantage.

CLASS OFFICERS, (Left to Right) Albert Papai, President; Thomas Christman, Vice-President; William Straka, Secretary; Karl McCraley, Treasurer; Kathy Delahanty, President; Marjorie Gorzkiewicz, Vice-President; Margaret Zimmerman Secretary; Carol Ann Andrews, Treasurer.

Class of 1961

B. Nemeth
M. Novak
J. O'Donnell

P. Nemeth
P. Nowak
J. O'Donnell

R. Nemeth
S. Nowinski
L. Ornat

T. Nemeth
J. Nusbaum
B. Paczesny

J. Nicholas
A. Nyers
K. Pajakowski

R. Niedbala
D. O'Connor
M. Pajakowski

Reshaping nature into a thing of beauty.

M. Pasquale
J. Pauwels
C. Persyne
R. Petersen
R. A. Philippe

J. Pinter
C. Plencner
D. Pojeta
P. Pojeta
C. Prekowitz

M. Primmer
R. Probst
R. Quigley
K. Quinlan
P. Ravatto

P. Reardon
P. Riley
P. Rockhill
D. Rogers
J. Ross

Judy Ross
J. A. Rossi
P. Rozewicz
P. Rudynski
R. Ryan

M. A. Rys
M. Sabbe
G. Savarese
J. Schelstraete
R. Schlueter

S. Schneider
W. Schuler
F. Schultz
C. Schuttrow
M. Schweiger

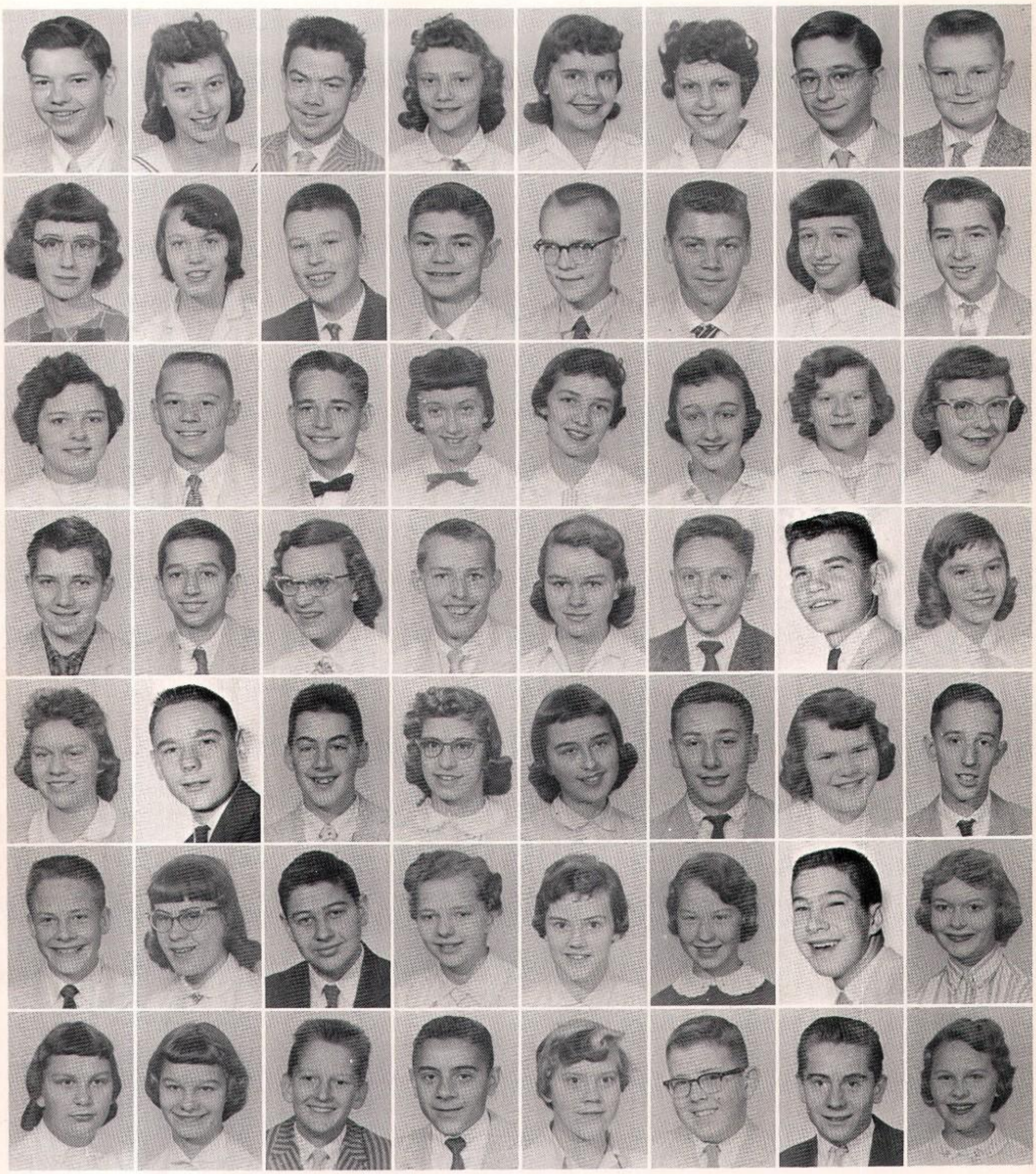

R. Albrecht
G. Baker
V. Barta
W. Belledin
L. Blanford
C. Bosse
B. Budny

C. A. Andrews
S. Baker
J. Basney
P. Bellemore
T. Bock
B. Bourdon
M. Budzinski

P. Andrysiak
P. Balasa
T. Bassett
C. Beres
P. Boehm
M. Bourgeois
R. Bujeker

R. Arata
B. Balha
S. Bauer
P. Bergan
M. Boehnlein
M. Bower
D. Bullock

P. Ast
S. Ball
A. Beckenich
M. Berta
M. Boehnlein
J. Bradley
E. Burch

J. Attard
F. Ballatore
K. Bednar
K. Bickel
M. Bognar
K. Brandt
D. Burkart

S. Auer
D. Barrett
M. Beier
J. Bidelman
M. J. Bolka
F. Bratina
A. Burke

J. Auman
G. Barson
D. Beitler
E. Bird
T. Borowski
M. Brazo
S. Burke

C. Seach
M. Simon
E. Sroda

D. Searfoss
E. Smelser
D. Stabrowski

J. Sergeant
F. Smith
R. Stevens

D. Settles
J. Smith
T. Stevens

D. Sharpe
L. Sobieralski
S. Suth

R. Siatkowski
J. Spencer
R. Swiatowy

Just don't stand there; we've been waiting all day for this.

M. Szabo
V. Szarwack
S. Szczerba
R. Szymanski
D. Tarnacki

D. Tarwacki
S. Thibadeau
H. Thornton
B. Tice
J. Tidwell

R. Tremel
J. Tschida
Judy Tschida
C. Tschida
R. VanDuysse

R. VanOverberghe
J. Verleye
J. Waelbroeck
R. Walkowiak
M. Walsh

A. Wargo
E. Weinkauf
M. Weinzetl
R. Weisser
D. Welde

A. Wendel
S. Wesolowski
G. Williams
S. Wlodarski
R. Woodka

J. Wray
B. Wroblewski
D. Wulle
S. Wysocki
D. Zanalar

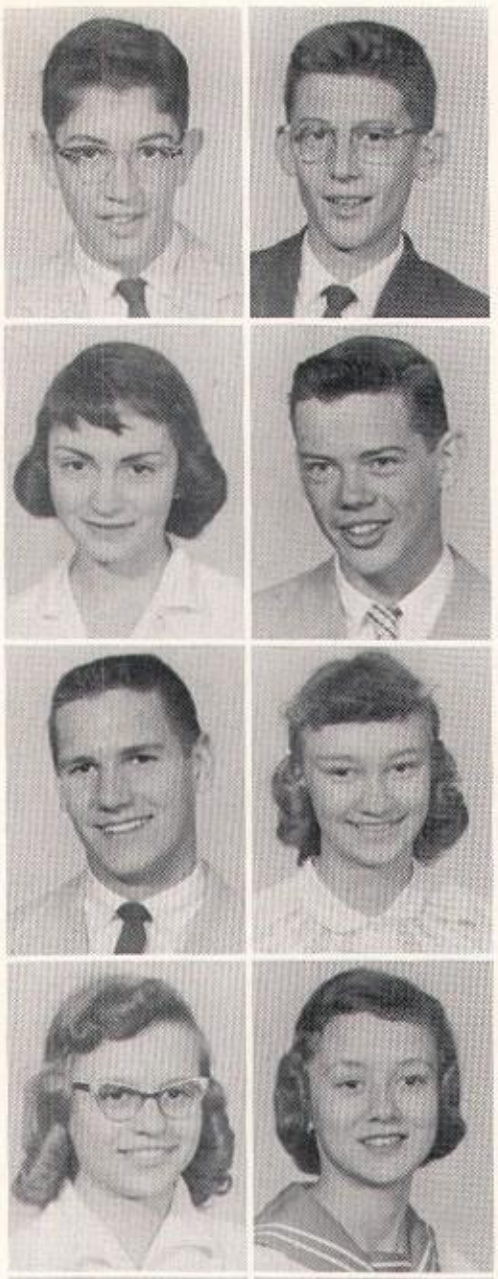

The 8:05 unloading its cargo of early risers.

D. Canfield
C. Carton
T. Christman
R. A. Ciesielsk
C. Cihak
T. Connaughton
N. Cox
T. Canfield
P. Cashman
M. Cichos
B. Ciesiolka
L. Cintron
M. Cook
G. Critchlow
J. Claeys
J. Cooling
K. Critchlow
M. Cline
K. Cooney
J. Cronin
M. Coar
C. Corbett
P. Crotty
J. Cocquyt
P. Corcoran
B. Crowder
D. Coffman
G. Cortier
J. Csakany
K. Cole
J. Couch
W. Cudney

FALL SEMESTER IN ACTION

Football Assemblies

Things really began to happen when the pre-football game assemblies echoed throughout the gym. The unforgettable pom-pon display of the senior assembly, the man-on-the street routine of the junior assembly, and the magic brew of things to come of the sophomore assembly highlighted the major contests of the season. Mayor Voorde, Joe Boland, and Joe McArdle were among the distinguished guests who added words of encouragement and best wishes to a round of assemblies that will long be remembered by the all at St. Joseph's.

UPPER LEFT: Kathy Trace, Maureen Simmons, and Karen Wunsch stirred the brew that predicted good fortune with the compliments of the sophomore class.
CENTER: The seniors presented one of the most stirring assemblies, highlighted by the triumphant entry of the varsity players.
RIGHT: Francis Horning Mc'd the junior assembly before the Washington mud-battle.

Head Coach Dick Friend was in the limelight of each assembly.

THE 1958 VARSITY

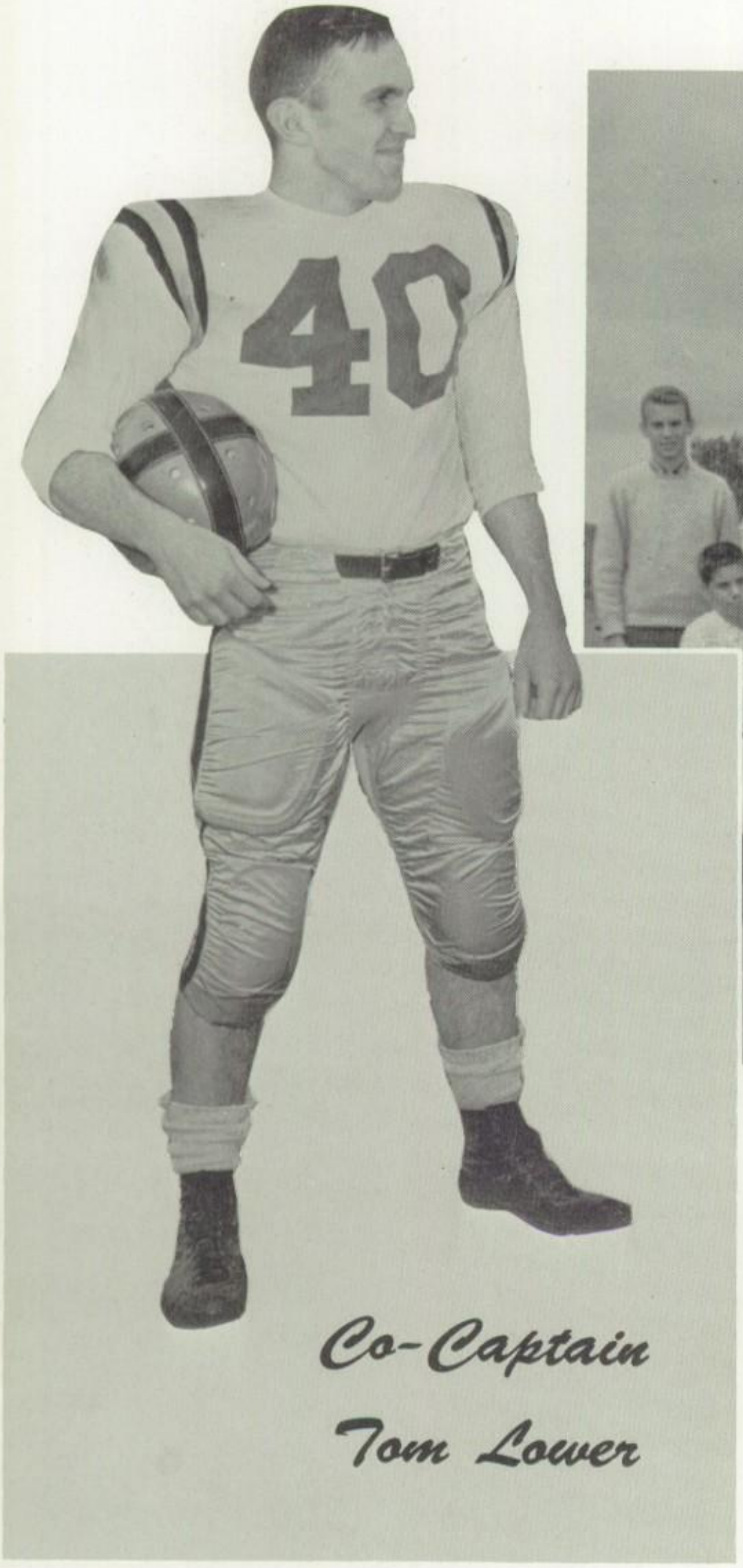

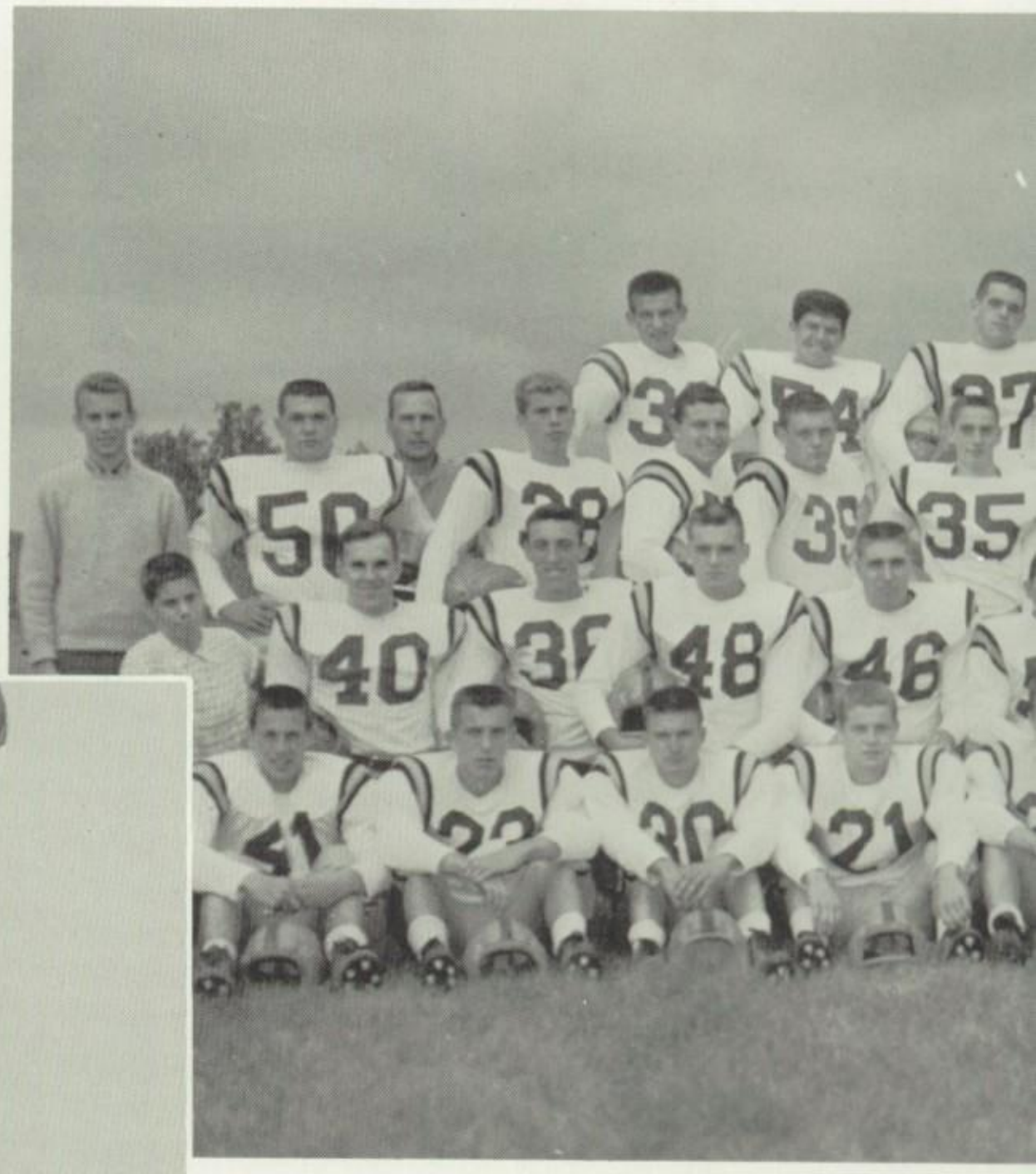

FIRST ROW, Left to Right: Charles Chandonia, Richard Witucki, Don Czarnecki, Jim Spencer, Ron Gerencher. **SECOND ROW:** Steve Kovatch, Mgr.; Tom Lower, Clyde Remmo, Ron Weber, Dennis Janowiak, Ralph Costello. **THIRD ROW:** Dennis Miller, Mgr.; Paul Costello, Mr. Richard Friend, Head Coach; Jerry Hess, George Lootens, Jim Gruber, Bob DuBois, Leroy Kuczmanski. **FOURTH ROW:** Jerry Ludwick, Terrence Karaszewski, Kevin Weinberg, Harlan Noel.

Season

WE		THEY
46	St. Joseph, Michigan	19
7	South Bend Washington	19
38	Whiting	12
0	Muskegon Catholic Central	40

M. Cunningham
D. Delf
D. Dobruki
J. Dunfee
R. Elli
C. Falda
S. Frick

M. Cybulski
P. Dellinger
K. Dobrzykowski
M. Dunn
W. Eslinger
W. Farrell
B. Frost

K. Dabros
J. Derda
B. Dobski
B. Earl
B. Evangelisti
G. Febbo
P. Gallagher

P. Dainelli
K. Derksen
R. Donnelly
R. Eastburn
M. Evans
C. Fecteau
J. Garboden

W. Davies
L. DeRosa
D. Drajer
B. Eberhardt
P. Evans
R. Fershin
L. Gartee

A. DeBruyne
L. DeVliegher
M. Dregits
E. Ecker
M. Everett
G. Finnigan
G. Gawenda

L. Decker
M. Diroll
S. Drew
B. Egan
D. Ewald
M. Flanigan
T. Gerhold

K. Delahanty
R. Dobosiewicz
R. Duffy
R. Ege
C. Faker
E. Frazier
T. Gerstbauer

FOOTBALL TEAM

FIRST ROW, Left to Right: Karl Weigand, John Mirocha, Jim Jack, Ervin Klebosits, Bob Hurtubise. **SECOND ROW:** Bob Dygulski, Eddie Everett, Ralph Breiler, Dick Smith, Mike Wroblewski, Rudy Probst, Mgr. **THIRD ROW:** Pete Nemeth, Ray Vrydaghs, Jim Goff, Ray Kent, Mr. Don Huml, Line Coach; Herb Biddle, Jim O'Donnel, Mgr. **FOURTH ROW:** Steve Steinhoffer, Hal Hatfield, Clarence Loebach, Jerry Jack.

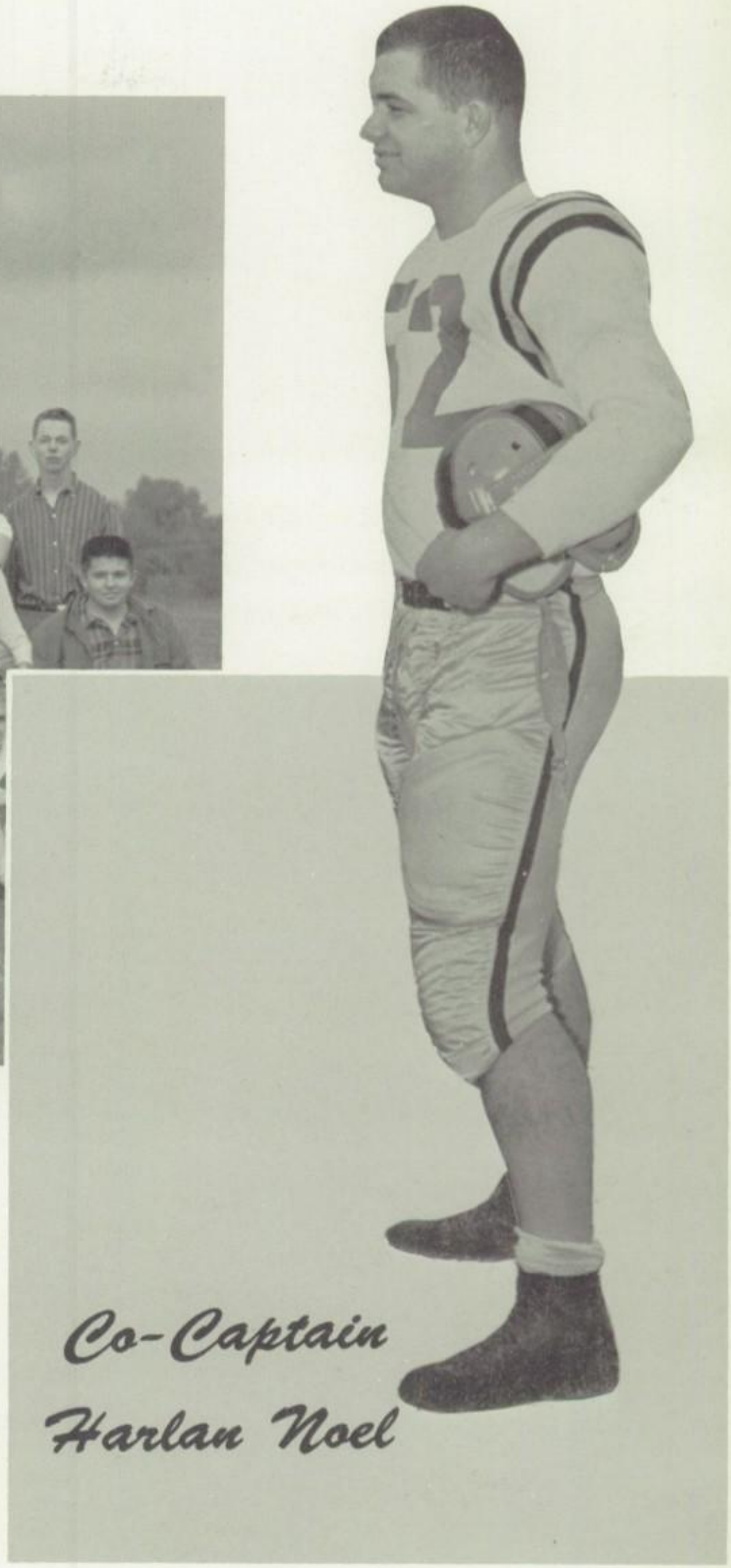

Co-Captain Harlan Noel

Scoreboard

WE		THEY
19	Mishawaka	13
6	Elkhart	20
14	Fort Wayne Catholic Central	7
7	South Bend Central	56

St. Joseph's "Indians"

The St. Joseph's Indians, trained by the coaching staff of Dick Friend and his assistants, Don Huml and Angelo Turco, compiled a respectable 4—4 record during the 1957 season. The Indians, meeting some of the best football competition in two states, showed the fighting spirit we have been led to expect from St. Joe teams.

Our fired-up Indians won the season's opener from Mishawaka, the first time the Maroons had lost an opening game in seven years. Coach Friend got his Indians as spirited as they were all year; this fact is proved by the way the Saints charged back in the final quarter after a tieing touchdown by the Cavemen. Kevin Weinberg left his shoe with some disgusted Maroons while he scrambled through for an important first down from a desperate punt formation. A few plays later, Steve Steinhoffer scampered around right end for the winning touchdown.

The next game was not much fun for the Indians. The Blue Blazers, with their best team in years, forced a very stubborn Indian team down to defeat. The Indian line led by Dick Bubick, Paul Costello, and Harlan Noel forced Elkhart to take to the air for their victory.

The Fort Wayne C.C. game proved to be quite a surprise. The fired-up Irish defense contained our normally strong offensive unit. Terrific defensive play by Clyde Remmo and Jim Gruber kept the Irish down to thirteen points. The sputtering St. Joe offensive got a touchdown right after halftime and raced twenty yards for the winning score — ala Jim Jack.

St. Joe next met the mighty, mighty Bears, who unfortunately were at the height of their power. The

Sister Frances Paula's Freshman Religion class can sincerely boast that the Church is the "Mother of the Arts."

J. Gluchowski
M. Gondek
T. Gorski
S. Govorko
J. Gregor
N. Hanley
E. Hemenway

L. Goebel
E. Gorski
M. Gorzkiewicz
C. Graczyk
S. Griffin
E. Hanyzewski
M. Henclewski

D. Grygiel
R. Harmacinski
T. Henthorn

S. Gundeck
T. Harvey
J. Herod

S. Gyori
D. Hauck
D. Herrick

B. Hahaj
S. Hauser
D. Hes

P. Haney
M. Healey
D. Hasher

J. Hanley
E. Heintzelman
P. Hiat

Grid Season Review

Saints showed a powerful offense in the air, but couldn't sustain more than one drive. The defense was unable to contain Central's backs and so a fighting St. Joe succumbed very unwillingly to the Bears.

After Central, the Warriors lost a bout to an enemy who downed everybody it met—the Asiatic flu. The Benton Harbor game was cancelled.

St. Joe took out their ire for the Central defeat on their namesakes from Michigan. After a back-and-forth first half, the Indians took charge and proved themselves the better team. Bob Dygulski was the "big gun," being on the receiving end of Steinhoffer's pinpoint passes.

Washington, the sleeper of the city schools, showed that they were as good as they were rated. St. Joe's Warriors saved the game from being a total loss, since they were the first Indian team in the school's history to score on Washington.

The Saints then traveled to Whiting where they vented their troubles on a hapless Oiler team. Co-captain Tom "Tank" Lower really led his charges with an example of three touchdowns for them to follow. Ron Gerencher was the defensive standout in this game. This was without a doubt the best game that the Indians played all year.

The final game of the year was a disappointment to all Indian fans, but especially to the seniors who witnessed a game similar to this one when they played their first varsity game.

Games are lost and won, but the spirit of the St. Joe Indians will ever be a credit to those who will play varsity in the years to come.

Athletic Directors

Brother Thomas Cocoran, C.S.C., capably assisted Brother Alexius Adam, C.S.C., through a year of athletics that demanded an almost undivided attention to the needs of the athletic program of the school.

Coaching Staff

Mr. Don Huml (left) helped Mr. Dick Friend, Head Coach, through the trial-by-fire season on the gridiron.

Mr. Friend prepares a chalk talk with **SEATED, Left to RIGHT:** Eddie Richart, Jim Bamber. **STANDING:** Francis Smith, and Dick Bubick.

K. Highfield
M. Hopman
K. Hutson
M. Karasch
M. Kissell
J. Konecny
R. Krause

C. Hiler
D. Horvath
E. Janiszewski
M. Kastner
M. Kitkowski
F. Kopczynski
R. Krawiec

K. Hill
J. Horvath
K. Jaroszewski
J. Keller
S. Klabusich
S. Kovach
J. Kreczmer

H. Hillebrand
K. Horvath
J. Jeffers
R. Kelly
D. Klecka
R. Kovall
B. Krege

B. Hirl
L. Horvath
C. Jez
M. Kensinger
E. Klosinski
D. Kowalski
T. Kristl

G. Hittle
S. Horvath
S. Karason
R. Kinch
T. Klowinski
E. Kowalski
F. Krizmanich

J. Holewinski
M. Hosinski
M. Kaczmarek
G. Keraldi
S. Komasinski
J. Kozloski
C. Kronewitter

J. Hemphling
K. Hultgren
D. Kazmierczak
N. Kish
E. Konecny
S. Kraus
L. Kronewitter

Senior Lettermen

FIRST ROW, Left to Right: Kevin Weinberg, Jim Gruber, Tony Rudasics, Tom Cunningham, John Mirocha, Rick Hafron, Fred Bauer. **SECOND ROW:** Tom Lower, Wm. McCraley, John Butler, Paul Mennuncci, Steve Steinhoffer, Mike Boehm, Dennis Janowiak, Tom Gadacz. **THIRD ROW:** Pat McKenzie, Ralph Breiler, Ray Vrydaghs, Ron Bassett, Jim O'Keefe, Jim Goff, Clyde Remmo, Mike Wroblewski, Ron Waldvogel. **ABSENT:** Harlan Noel.

MONOGRAM ASSEMBLY

Steve Steinhoffer receiving Kiwanis Award for outstanding quarterbacking and scholastic achievement.

Jim O'Donnell shaking hands with Coach Friend after being given his manager's trophy.

Freshman Football Team

FIRST ROW, Left to Right: Thomas Pilot, Jerome Claeys, Michael Flanigan, Paul Bergan, William Straka, Michael Suth, Robert Sniadecki, William Seall, Kenneth Horvath. **SECOND ROW:** Michael Boehm, James Cooling, Michael Bourgeois, Donald Hesler, Charles Rothy, Frank Ballatore, Eugene Luzny, Bernard Hirl, Stanley Przybysz, Ernest Piotrowski. **THIRD ROW:** Francis Kopczynski, Donald Bullock, Manager; David Hes, Richard O'Reilly, Michael Rushing, Ernest Janiszewski, Richard Marnocha, Stephen Micskey, Joseph Quigley, Leonard Nowinski, Coach; Arthur Niedbalski. **FOURTH ROW:** Patrick Gallagher, Edward Hanyzewski, Thomas Christman, Albert Papai, David Steinbrunner, David Drajer.

STUDENT BUS TRIPS

It's off to Elkhart and Whiting with an enthusiasm that would be our way of showing our neighboring counties that our Indians are among the finest.

With the inevitable away games during the season, student bus trips were organized to follow the team to the four corners of the state.

Brother Daniel Kane used everything in the books to prove that Latin is not a dead language.

M. Kruk
P. Kuczwara
J. Kwasnieski
M. Ladd
C. Lang
J. Loreng
D. Manuszak

E. Ksiezopolski
N. Kuhn
M. LaCluyse
B. Lambke
B. Lanko
S. Lorenc
J. Manuszak

S. Layman
S. Lubelski
J. Marchelewic.

M. Lenhard
E. Ludwick
R. Marnocha

M. Lichatowich
E. Luzny
D. Martin

E. Linner
E. Mahank
D. Martin

.J. Lisek
M. Makon
E. Martin

M. Long
M. Maier
M. Martin

Wrestling Team

This year marked the advent of Wrestling at St. Joseph's High. With no previous experience the Indians, ably coached by Mr. Friend, battled many of the strongest squads in the area. Adding strength and know-how as they struggled along, the Saints finished the season as a tested and capable team. Since freshmen and sophomores compose a marked majority of the teams, St. Joe will prove a dangerous opponent to all in the future.

Mr. Chuck Henszy ably assisted Mr. Dick Friend in preparing the team for its stiff competition.

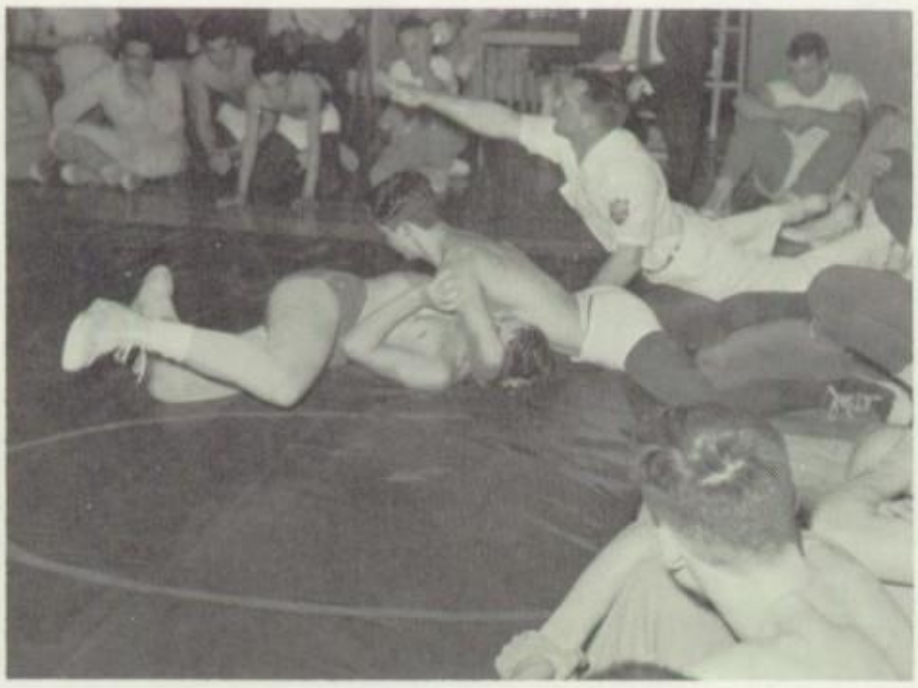

Douglas Petersen holds his opponent for an undisputed pin.

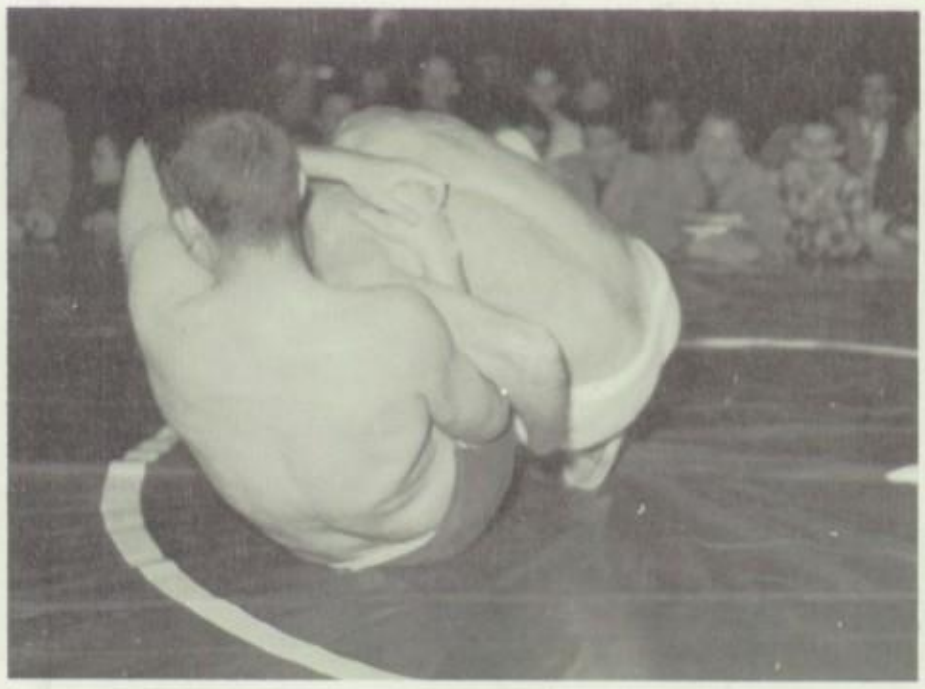

"Where do we go from here?"

FIRST ROW, Left to Right: Tom Bassett, Manager; Douglas Petersen, Tom Basney, Joe Probst, Charles Cihak, Joe Keller, James Cooling, Joe Hemphling, Gerald Hesler, Don Hesler, Jim Murphy, Mr. Dick Friend, coach. **SECOND ROW:** Jerry Hess, Bob DuBois, Tom Mason, Larry Zock, Alex Kobek, Leonard Rose, Dominic Caurro, Jim Hastings, Jerry Jack, Paul Costello. **THIRD ROW:** Tom Christmas, Mike Flanigan, John Ruthsatz, Tom Pojeta, George Lootens, Richard O'Reilly, Gerald Gawenda, Mike Kein, James Varga, Ron Bassett. **ABSENT:** John Hamilton.

FRONT ROW, Left to Right: Connie Heintzlman, Nancy DeSchepper, Kathy Wartha. **BACK ROW, VARSITY CHEERLEADERS:** Germaine Kaczmarek, Judy Tschida, Sharon Horvath, Pat Brusky, Barbara Krempetz.

CHEERLEADERS

ABOVE: The cheerleaders formed the backbone of every Pep Assembly.

RIGHT: They helped us cheer our Varsity Basketball Team to a 22—2 season.

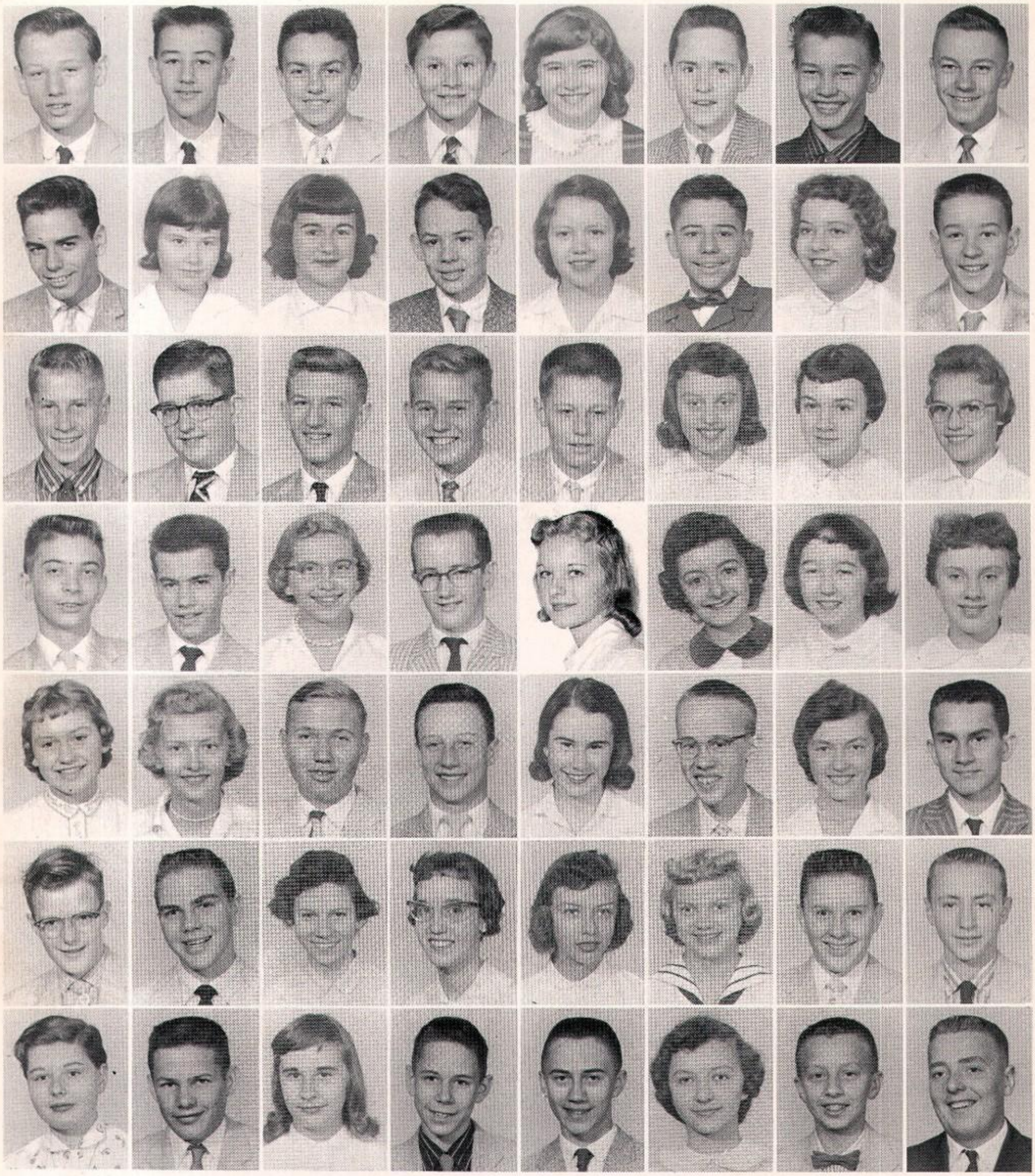

D. Mason
J. McHale
R. Metallo
K. Minder
M. Mrozinski
M. Nichols
K. Nowicki

R. Mason
P. McIntyre
J. Meuleman
A. Molenda
M. Mucha
A. Niedbalski
R. O'Reilly

J. Mauro
D. McLain
L. Meyers
N. Molnar
J. Mueller
D. Niezgodski
B. Orisich

T. Maxwell
M. McLane
G. Miars
A. Mommer
K. Mulhollana
M. Nix
J. Otto

L. McCombs
M. McLane
S. Micskey
S. Moody
E. Mulvey
J. Nowacki
W. Pajakowski

K. McCraley
J. McLaughlin
C. Millea
C. Mooney
P. Myers
B. Nowak
J. Palicki

M. McGregor
J. Meixel
M. Miller
C. Moore
P. Nagy
D. Nowak
L. Palicki

T. McGriff
D. Messenger
S. Miller
J. Moskwinski
W. Nagy
F. Nowicki
J. Paluzzi

Ushers Club

When they said, "MOVE" — we moved.

FRONT ROW, Left to Right: James Pauwels, James Hastings, Carmen Linarello, James Chiszar. **SECOND ROW:** Fred Hillebrand, Dennis Bellemore, Robert Allen, Robert Myers. **THIRD ROW:** Robert Meixel, James McLane, Thomas Hoffman, Francis Hirl. **BACK ROW:** Brother Thaddeus, moderator; Donald Stabrowski, William Mezykowsi, Rudolph Probst.

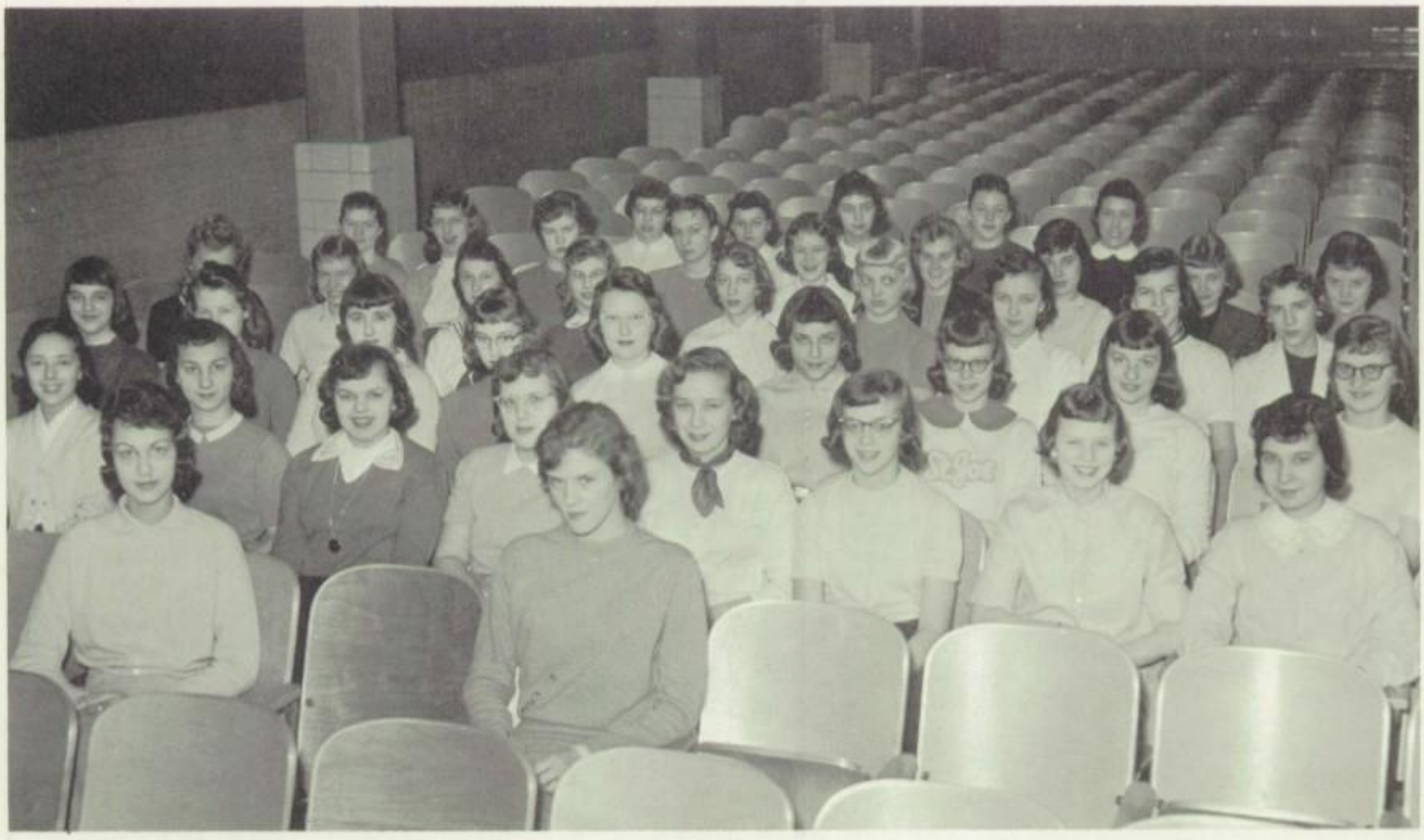

Nurses Club

FIRST ROW, Left to Right: Marcia Glon, President; Carol Sue Thomas, Secretary. **SECOND ROW:** S. Essig, T. Gregor, B. Pietrzak, C. Buzolits, L. Cenkush, E. Gerwels, S. Wendell, C. Falda. **THIRD ROW:** M. Drioll, J. Stahl, K. Plencner, M. Kuespert, M.J. Bogner, J. Schneider, K. Wartha, B. Sobieralski, N. Swartz. **FOURTH ROW:** S. Mazkiewicz, S. Pauwels, S. Laymen, K. Nowak, B. Lanko, B. Nowak, J. Palicki, K. Shutta, E. Lochmandy. **FIFTH ROW:** E. Salata, C. Urbanski, J. Jenkins, M.A. Wrobel, S. Sevick, K. Ledy, P. Meisel, B. Leuthold, A. Kromkowski. **SIXTH ROW:** K. Highfield, K. Dabros, P. Lauer, J. Minne, K. Remmo.

SKATING PARTIES

A steady hum deadens all other sound as the skating party commences. At first the turns are very difficult, and the skaters will seem concentrated on conquering the floor boards. When the rhythmic organ music pours from the stage, the skaters lose their initial shakiness until the first one falls. No one stays down for long, but perhaps he spends some practice time on the beginners side before re-entering the more proficient stream. However, beginners or professionals have spent many rolling hours at our "Skating Parties."

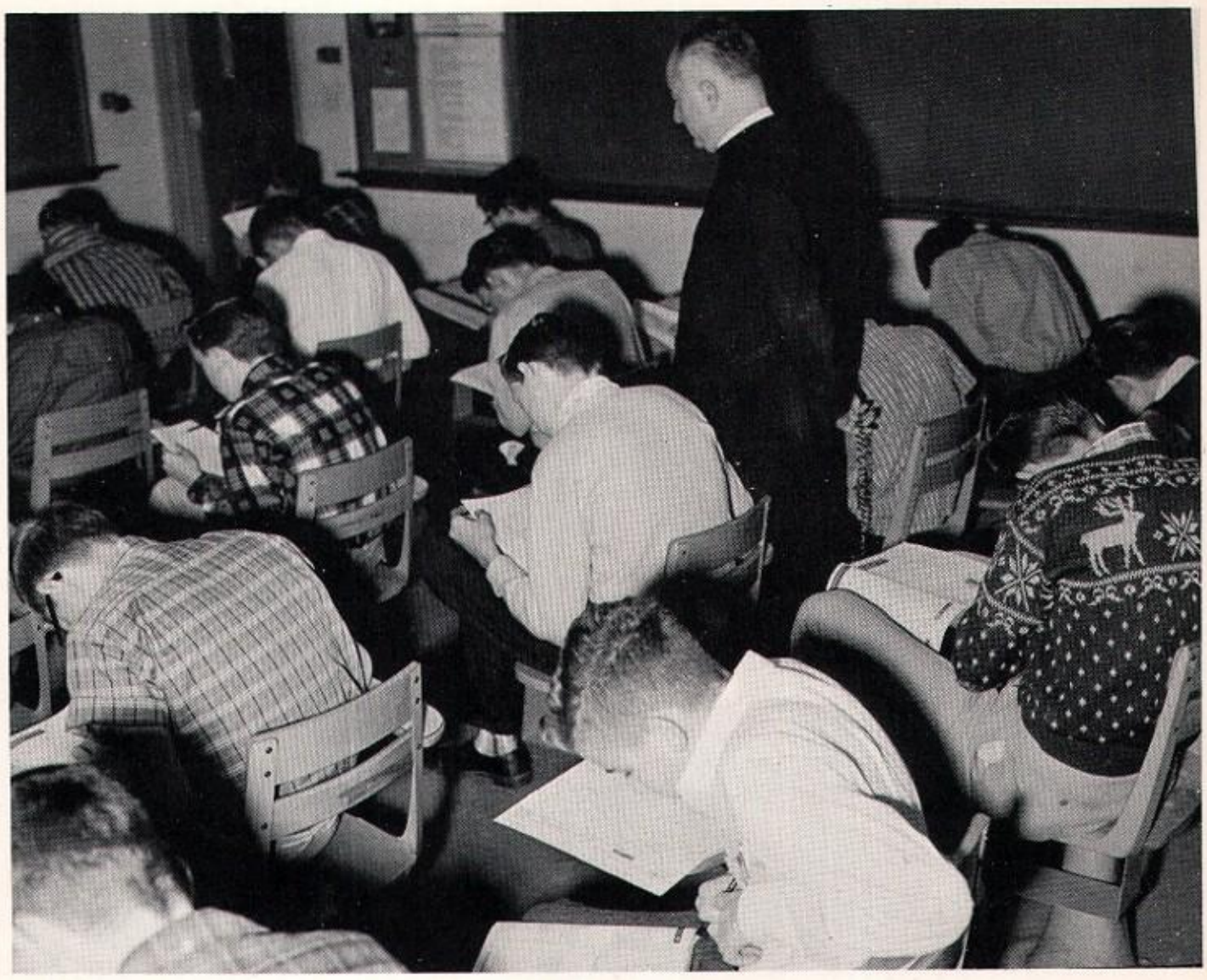

"To Each His Own"

A. Papai
N. Paravano
B. Parvis
S. Pauwels
D. Petruska
E. Piotrowski
L. Reichert
M. Papay
C. Parr
D. Paulson
R. Peters
R. Petzold
K. Plodowski
D. Reiter
S. Pianowski
H. Policinski
A. Repczynski
J. Piechowiak
S. Przybysz
A. Riffel
M. Pieniazkiewicz
A. Quigley
N. Riffel
R. Piecuch
J. Rafalski
S. Riffel
C. Pierchala
B. Rakowski
L. Rose
T. Pilot
T. Ratazak
C. Rothy

Music Appreciation

SEATED, Left to Right: Christine Godersky, Rebecca Paczesny, Gwen Hill, Phyllis Tomasik, Katherine Klota, Ann M. Kromkowski, Julie Kramer. **STANDING:** Thos. Godacz, James Chiszar, James Walkowski, Wm. Mezykowski, Edward Krause, James McLane, Gary Heater, Daniel Gacki, Thomas Cunningham, John DeLee, Brother Thaddeus, C.S.C., Moderator.

Librarian Club

LEFT TO RIGHT: Geraldine Buysse, Helen McCauslin, Maureen Grochowalski.

FIRST ROW, Left to Right: Germaine Banacki, Jeanne Vanderbosch, Sylvia Salay, Beverly Tice. **SECOND ROW:** Margaret Schumacher, Jackie Dierks, Barbara Bargielski, Shirley Pendzinski, Judy Ganser, Collen Riffle. **THIRD ROW:** Jutta Augustin, Katherine Brothers, Connie Claeys, Carol Koparc, Carol Manuszak, Carol VanPaemel.

SENATE REPRESENTATIVES, FRESHMEN — (Left to Right): Walter West, Walter Sahm, Albert Papai, Donald Hessler, Arthur Niedbalski. **SOPHOMORES** — Hal Hatfield, Richard Bubick, Brian Miller, Ron Weber, James Van Laere. **JUNIORS** — Charles Tremel, Herb Biddle, Paul Lehner, James Jack, Don Jablonski. **SENIORS** — Fred Thornburg, Frank Glentzer, Tom Burmeister, Harlan Noel. **(ABSENT)** Tom Lewinski.

Boys' Student Senate

The Boys' Senate is organized to develop a closer relationship between the administration and the student body. Directed by Brother Wilbert, C.S.C., faculty sponsor, and led by Harlan Noel, senate president, the Senate held frequent meetings wherein student representatives voiced their constructive suggestions and criticisms for the betterment of the school. During the year, the Senate organized and directed the November Skating Party, the Semester Swing, the Intramural Basketball program, and the annual collection of food for the poor at Christmas.

LEFT: The Semester Swing, sponsored by the Boys' Senate, featured music by the Belvediers that "rock'd" away the cares of semester exams.

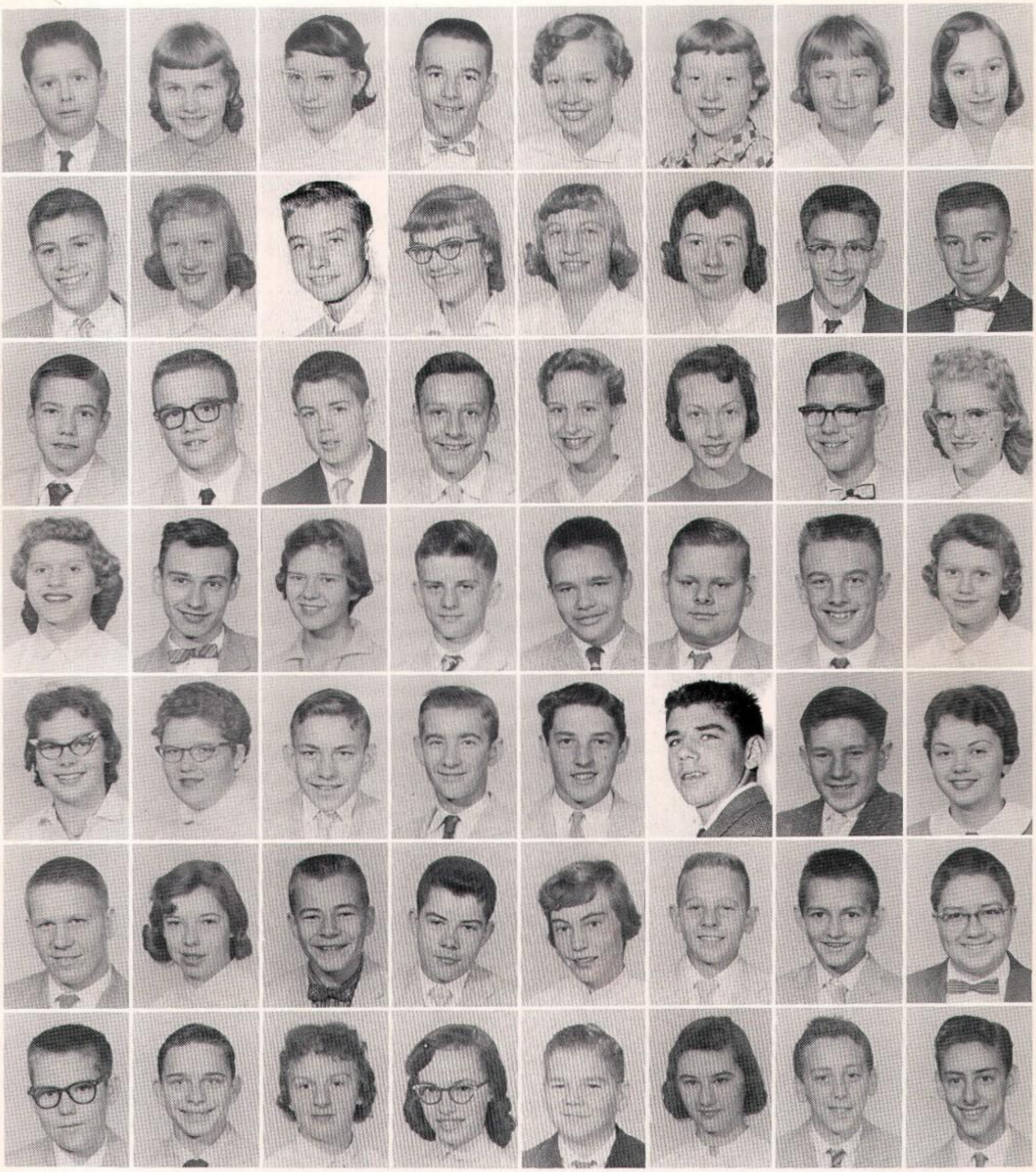

J. Rudasics
W. Sahm
J. Schwerha
A. Sikorski
M. Sopczynski
W. Straka
T. Szobody

J. Rudynski
M. Salata
W. Seall
W. Simon
C. Sparr
T. Strantz
R. Szymanowski

M. Ruppe
R. Salata
D. Shafer
C. Sklodoski
L. Stabrowski
T. Strasser
D. Szynski

M. Rushing
P. Scheibelhut
D. Shiprek
D. Skwiercz
E. Staszewski
B. Sullivan
M. Tarwacki

J. Ruthsatz
V. Scheibelhut
A. Sibley
T. Smanda
D. Steinbrunner
P. Sullivan
P. Taylor

M. Ryan
N. Scherrieb
K. Sideritz
L. Smogor
R. Stockberger
M. Suth
M. Thallemer

M. Sabbe
P. Scheuer
D. Sieg
B. Sniadecki
D. Stoops
R. Swiatowy
D. Thibodeau

I. Sabo
J. Schweiger
A. Sikorski
A. Sobieralski
S. Stowell
J. Szabo
R. Thibodeau

Girls' Student Senate

Under the guidance of Sister Mary Marcian, C.S.C., faculty moderator, and Gretchen Kintz, senate president, representatives from each homeroom attended weekly meetings in order to discuss school business. The matter presented at these meetings was brought to the attention of the Senate by means of suggestion boxes. The main objective of the Senate was to promote harmony and a closer bond between the faculty and student body.

The Pre-Mardi-Gras Style Show, sponsored by the Girl's Senate, highlighted the dreams of styles yet to come.

SENATE REPRESENTATIVES, FIRST ROW, (Left to Right): Mary Brazo, Sandra Gundeck, Catherine Delahanty, Mary Ellen Mrozinski, Nancy Kuhn. **SECOND ROW:** Barbara Toth, Beverly Leuthold, Beth Ann Wray, Janet Cormier, Janet Tschida. **THIRD ROW:** Ann Marie Kromkowski, Patricia McNeile, Elizabeth Smelzer. **FOURTH ROW:** Gretchen Kintz, Catherine O'Connor, Barbara Krempetz, Teresa Simeri, Anne Egan.

THE HI-WAY

Struggling through six months of deadlines, layouts, and advertisements, the HI-WAY staff has published a book which it believes to be unexcelled by previous annuals. This confidence is derived from the untiring support rendered by Brother Harold Ruplinger, C.S.C., moderator, and William McCraley, editor; and by the editorial, managerial, and production staffs. The time and effort put forth in preparing this book can only be realized by the enjoyment derived by its readers.

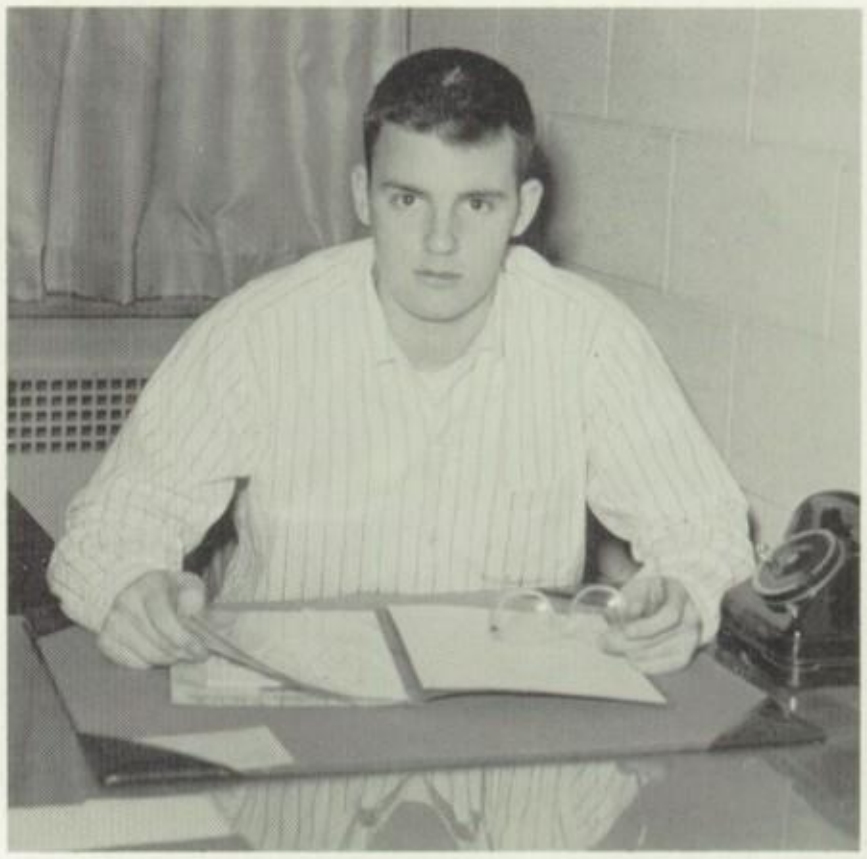

William McCraley, Editor-in-Chief

LEFT: Editorial Staff — SEATED, Left to Right: Jeanne Vanderbosch, Rozanne Zack, Fran Keller, Donna Parrish, Nancy Tepe. **STANDING:** Paul Lehner, Paul Mennucci, Ed Delahanty, Harlan Noel, Frank Glentzer. **ABSENT:** Ed Krause.

LOWER LEFT: Managerial Staff—Left to Right: Gwen Hill, Dianne Tarnacki, John Burton, Steve Schneider, Joan Yambrick, Bob Allen, Carolyn Bujeker, Wally Mucha, Sylvia Salay.

LOWER RIGHT: Production Staff — SEATED, Left to Right: Judy Murphy, Theresa Simeri, Jackie Banach. **STANDING:** James Chiszar, John Hamilton, Mary Ann Nabicht, Tom Lewinski, Phyllis Tomasik.

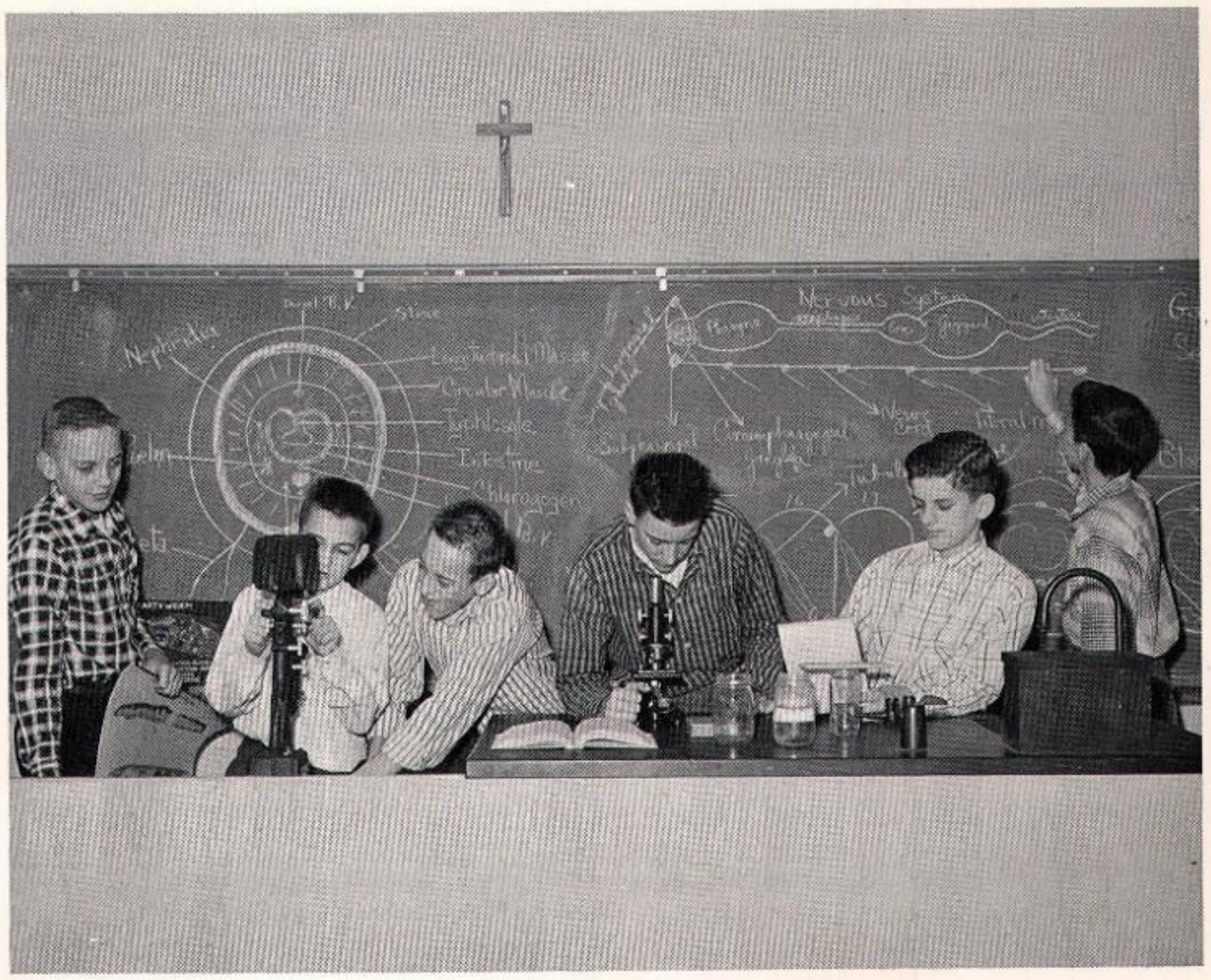

"Now would you think that a little earthworm could take on such concentrated effort?"

T. Thilman
K. Tice
F. Tomasik
M. Tousignant
J. Tschida
R. Van Je Cotte
M. Wachs
J. Thornburg
J. Tinny
J. Toth
J. Tschechtelin
N. Tubbs
H. VanOverberghe
D. Wade
E. Urbanski
S. VanParis
M. Waldvogel
J. Urbanski
A. VanPoppel
J. Walkowski
R. Urbanski
P. Vargyas
R. Walkowski
B. Van Doele
S. Vavul
J. Wamser
J. Van Damme
J. Veclotch
R. Wasierski
J. Van Deloo
M. Vogel
M. Wegner

SITTING, Left to Right: Francis Frost, Maureen Walsh, Maribel Kelver, Fred Thornburg. **STANDING:** Anne Lenhard, Kitty Quinlan, and Sandy Buysse.

HI-LITE

The "city room" in the library is the home of the Hi-Lite. Put out by twenty-five students, the publication steadily grows in size and news content. The nucleus of the paper is two seniors, and two juniors, who received special journalistic training at Indiana University last summer.

To celebrate the Hi-Lite's fifth birthday, the staff, under the direction of Sister Louis Irene, expanded the size of the paper by adding a fifth column on the face of the pages.

The Hi-Lite has its problems as any paper. Because the staff is limited to five issues a year, the Hi-Lite is a historical account of the school rather than a "newsy" paper.

ABOVE JOURNALISTS — SITTING, Left to Right: Janet Bradley, Marilyn Hayge, Norma Walker, Donna Essex. **STANDING:** Barb Sweeney, JoAnn Balon, Pat Barkowiak, Beverly Sweeney.

TRIBUNE REPORTERS: Kent Flatley, Sandy Buysse. If St. Joseph's High made the School Section of the South Bend Tribune, Kent or Sandy had a hand in it.

quiver

Amid flying stencils, chuttering typewriters, and stuttering staplers, the weekly edition of the Quiver was published. Congregating in the "Quiver Cave," the staff, headed by editor Bill McCraley, frantically dashed off the latest news and such literary gems as **You Believe It, You Betcha, Donna's Digs,** and the ever-popular **Fran's Slanders.**

SITTING, Left to Right: Loni Kiraldi, Anne Egan, Fran Keller. **STANDING:** Bill McCraley, Donna Parrish, John Hamilton.

Caught in the Act! Ed Weddle, Tom Lower, Mary Ann Nabicht.

We know it's a gamble, but for five cents you can't lose.

W. West
S. Wolf

B. Wieczorek
T. Wroblewski

S. Williams
R. Yoder

C. Wincek
R. Zack

J. Withey
C. Zalas

C. Weller
T. Woods
J. Zenzinger

E. Welsh
A. Wojciechowski
M. Zimmerman

S. Wendel
P. Wojtasik
P. Zwierzynski

"Call it what you may, but this lunch has to keep us going for the rest of the school day."

Mission Club

FIRST ROW, Left to Right: T. Cunningham, T. Gadacz, T. Harvey, J. Berkheiser, G. Heater. **SECOND ROW:** R. Gerencher, T. Maxwell, J. McLaughlin, J. Konecny, E. Delahanty, R. McManus, D. Juday. **THIRD ROW:** W. Mezykowski, M. Winkowski, C. Linarello, J. Hastings, D. Stabrowski, J. Hamilton, R. Lohmann. **FOURTH ROW:** J. McLane, D. Curtis, P. Lehner, J. DeLee. **STANDING:** Brother Gerard Mason, C.S.C., Mission Club Moderator.

N. C. C. J.

St. Joseph's students played an important part in the activities of the N.C.C.J. The annual institute, in which most of the area high schools were represented, was held in the Little Theater of our school. During the year this group of boys and girls discussed the social problems of the day, and among the many projects, helped to produce a skit on "Brotherhood." The work of the group was climaxed in a telecast in which the members described the goals and achievements of this very active local conference.

SEATED, Left to Right: Sue Benjamin, Diane Rodgers, Mary Margaret McLane. **STANDING, FIRST ROW:** Jutta Augustin, Judy Ganser, Judy Kowalski, Tom Gadacz, Catholic Co-chairman; Sandy Buysse. **SECOND ROW:** Tom Harvey, Jim McLane, Paul Lehner, Sol Cilella.

Junior Red Cross

The Junior Red Cross achieved its ambitious plan to provide entertainment at various hospitals and institutions throughout the county. The high point of this project came when a group of members moderated by Bro. Daniel Behmer C.S.C., appeared on WNDU-TV and outlined the different aspects of the J.R.C. work. Later the club was instrumental in the production of the spring musical, "Seventeen."

LEFT TO RIGHT: Tom Gadacz, Secretary; Dave Deka, President; Mary Ann Rys, Vice-President.

LEFT TO RIGHT: Drums, Ed Weddle; Jim Anthony, Francis Schultz, Dave Curtis, Barry Hahaj.

Brother Daniel is interviewed by telecast announcer, Ted Doyle on the progress of the "Talented Teens."

SEATED at Piano: Eileen Salata. **Left to Right:** Marcia Glon, Tom Sikora, Carolyn Wisniewski, Julianne Rypniewski.

The **SOPHOMORES** of St. Joseph's have come a long way in their search for the key to success. A vision of potential greatness and success is taking shape in their young minds. Already they have proved their ambitions, abilities, and leadership. If they live up to expectations in the next two years, the sophomores should set quite a precedent for those following them.

CLASS OFFICERS: Seated (left to right) Norman Guentert, Secretary; Kathy Dillon, Secretary; Sharon DeBaets, Treasurer; Tom White, Treasurer. **Standing:** Tom Serge, Vice-President; Lynne Cenkush, Vice-President; Ron Weber, President; Barbara Toth, President.

Class of 1960

FRONT ROW, Left to Right: Francis Schultz, Walter Schuler, Larry Nowacki, Dennis Cronin, Paul Bellemore, James Brien, William Eslinger, Thomas Kromkowski, John Burton, Mary Ann Rys. **SECOND ROW:** Ronald Krawiec, Barry Evangelist, Melanie Andrzejewski, Elizabeth Fister, David Coffman, James Rudasics, Salvatore Cilella, Joseph Cronin, James Hanley, James Mocha, David Curtis. **THIRD ROW:** John Szabo, Robert Chiszar, Alan Sattler, Richard Mason, Gerald Konecny, Franics Frost, Walter Mucha, Francis Kopczynski, James D'Haeze, Paul Scheuer, Gary Hittle, Gerald Barson, Eugene Staszewski, Daniel Skwierz, Eugene Klosinski, Michael Flanigan, Stephen Klabusich, Roger Ewbank, James Anthony. **BASS:** Philip Hiatt. **DRUMS:** William Davies, William Cudney, James O'Donnell, Raymond Kent, Robert Salata, Donald Mason.

VARSITY BAND

OFFICERS: Francis Schultz, Secretary; Sal Celella, President; Mary Ann Rys, Treasurer; Dave Curtis, Vice-President.

Mr. Brown, band director prepares another down beat during the fifth period band session.

FIRST ROW, (Left to Right): Thomas McGriff, Pat Milstead, Phillip Balasa, James Lipetska, Francis Nowicki, David Moore, David Hes, John Gregor, John Herod, Andrew Riffel, Dennis Stoops, Rudy Lohmann, Don Sieg. **SECOND ROW:** Tim Kristl, John Hahaj, Bernard Hirl, Daniel McKenna, George Lootens, David Hauk, Dave Kowalski, David Jasicki, Gerald Langner, Bob Horvath, Robert Urbanski, Tom Sikora. **THIRD ROW:** Dennis Cook, Lloyd Culp, Richard Krause, Michael Winkowski, Paul Prebys, Michael Siney, John Schneider, John O'Connell, James Chiszar, John Dlugosz, Archie Jeffers, Tom Hoffman, James McLane, Charles Schuttrow.

Boys' Glee Club

Glee Club Officers

SEATED: Rudy Lohmann, Secretary. **STANDING, (Left to Right):** James Chiszar, President; Paul Prebys, Vice-President.

M. Anderson
N. Ballatore
B. Bauer
M. Bognar
J. Brien
C. Caenepeel
E. Chrobot

C. Andrews
J. Bamber
C. Bednar
J. Borich
C. Brown
L. Campbell
J. Cintron

J. Anarzejewski
G. Banacki
A. Berger
T. Borlik
D. Brzyski
E. Carton
K. Clancy

J. Austin
B. Bargielski
C. Biesbrouck
P. Borowski
R. Bubick
D. Caurro
M. Cokewood

P. Bachaleda
T. Bassett
N. Bilello
T. Borowski
T. Buda
L. Cenkush
J. Connors

M. Balint
J. Bassler
E. Billisitz
W. Bower
A. Burch
A. Chandonia
D. Cook

R. Ballard
R. Bassler
R. Blackwood
C: Bratina
C. Buzolits
R. Chiszar
M. Corad

Junior-Senior Glee Club

FIRST ROW, (Left to Right): Katherine Urbanski, Mary Ann Wrobel, Anna Marie Kromkowski, Carol Prekowitz, Julianne Rypniewski, Charlene Reid, Colleen Riffel, Phyllis Tomasik. **SECOND ROW:** Eileen Salata, Norma Varda, Barbara Paszek, Connie Drover, Beverly Niswonger, Pat McNeile, Shirley Wlodarski, Maureen Walsh, Beck Paczesny. **THIRD ROW:** Kathy Klota, Gwen Hill, Ann Featherstone, Judy O'Donnell, Dianne Wulle, Sue Kostry, Emmy Lou Cokewood, Brigid Dooley, Tina Baldwin, Mrs. Hardy, Glee Club Director. **FOURTH ROW:** Karen Kruse, Janet Ruthsatz, Vicki Szarwark, Judy Waelbrock, Beverly Tice, Sharon Wesolowski, Anita Martin, Kathy Mullin.

Freshman Sophomore Glee Club

FIRST ROW, (Left to Right): Pat Evans, Loretta Kronewitter, Cathy Corbett, Mary Coar, Kathy Trace, Rita Gamble, Chris Bratina, Cathy Hazinski, Margaret Anderson. **SECOND ROW:** Kathy McComb, Vicky Pajakowski, Rita Couch, Carol Palson, Louise Kasprzak, Janet Minne, Carol Holycross, Julie Van Paemel. **THIRD ROW:** Sue Turnock, Linda Meyers, Cathy Plencer, Nancy Swartz, Barbara Sobieralski, Kathryn Tice, Sharon Vadas, Carolyn Wisniewski. **FOURTH ROW:** Alexis Beckrich, Lynne Cenkush, Joan Schneider, Margaret Sibley, Christine Parr, Carol Opaczewski, Sue Eastwood. **(ABSENT):** Janet Palicki.

DANCES

Swing, Boy, Swing! And swing we did, at the "Indian Summer Swing." The students, led by the Senior Class, formed a large circle and danced, keeping time to the music of Billy Nicks. Football came and left, but not without due tribute paid to the team by the "Football Farewell" dance given by the Juniors.

The year has gone by, but not without regret. It has been a year of fun and enjoyment in the social life of a St. Joe student.

April Manford and Frank Papp seem to enjoy the social life in a more relaxed manner.

This Rock 'n Roll takes its toll of wear and tear after three hours of hopping.

Odile MacAllister, Kathy Hosinski, Tom Lower and Harlan Noel find the cafeteria's atmosphere as pleasant as any.

. . . And we danced all night.

J. Cormier
S. Culliton
R. David

R. Correll
L. Culp
S. DeBaets

R. Couch
B. Cunningham
T. DeCocker

K. Cronin
D. Czarnecki
R. DeLaere

D. Crothers
J. Dabrowiak
C. DeNeve

D. Crotty
P. Dale
M. DeNeve

J. Crowley
A. Damhuis
S Deranek

The sessions in the cafe before the homeroom period confirmed all previous unconfirmed rumors.

Freshman Mixer

ABOVE: These Freshmen kept up a steady pace to the unsteady pace of the latest hit records.

LEFT: Eat, drink, and be merry, for tomorrow we return to school.

Senior Smoker

Another annual Senior Smoker proved successful with a round of Bunco and a social hour that kept the faculty and seniors entertained for an evening that has become a tradition at St. Joe's.

Brother Gerard — winning again!

17 — 19 — 21 — **BUNCO!**

Senior Placement Examinations

The Senior Class was subjected to the grueling Peg Test administered by the Indiana Employment Placement Bureau. Could this prove the difference between a college career or a road gang?

DAYTON BATTERY EXAMS

Dayton University's Mr. Lloyd Rensel and assistant direct the Battery Exams over the P.A. system.

Five hours of aptitude and intelligence tests put many a wrinkle on the fair brows of the girls' department.

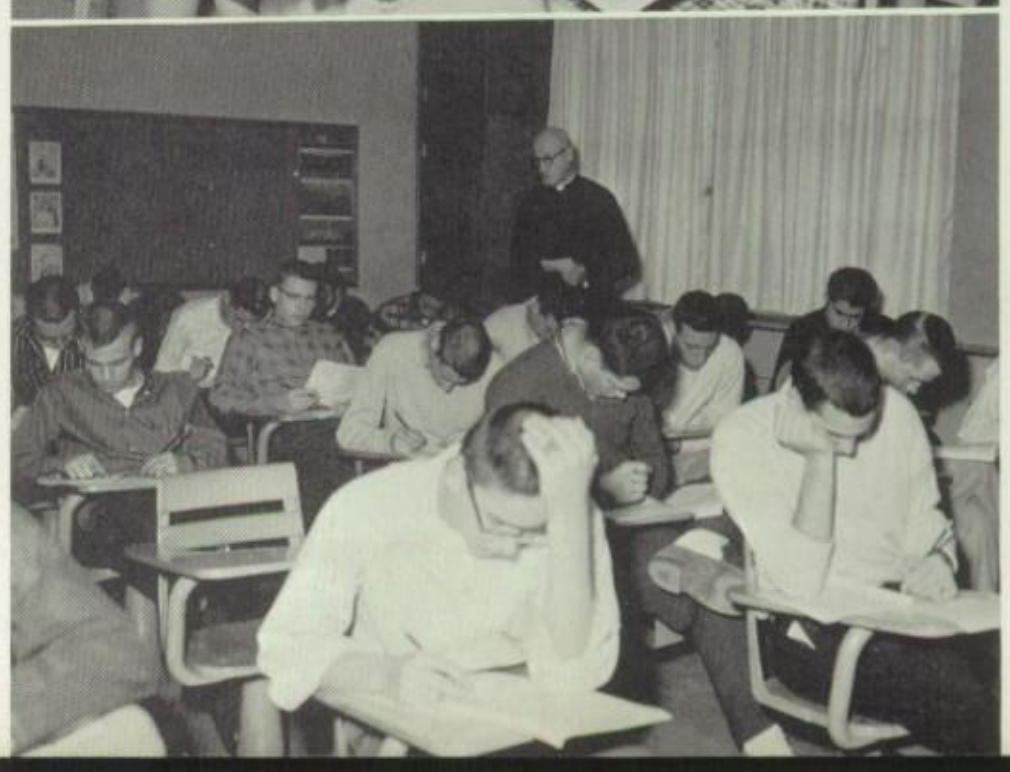

There was a great deal of wear and tear on the proctors as well as those taking tests.

A. DeRue
T. Dolan
S. Essig
E. Fister
R. Gamble
E. Graveline
N. Guentert

N. DeSchepper
L. Dominello
R. Ewbank
J. French
J. Ganser
T. Green
C. Gulyas

J. D'Haeze
D. Douglas
K. Farmer
B. Froelich
E. Gerwels
T. Gregor
R. Gundeck

B. Diedrich
J. Douthart
M. Farmer
J. Frydrych
M. Gloster
M. Grenelle
J. Hahaj

J. Dierickx
S. Eastwood
J. Fecteau
J. Fuller
C. Godersky
J. Griesinger
M. Hamill

K. Dillon
Ger. Erp
D. Ferraro
M. Fuze
V. Gorski
M. Grochowalski
S. Hancock

J. Dlugosz
Gen. Erp
H. Fick
T. Gadacz
J. Grathwohl
M. Gross
S. Hartman

The cold winds of winter fill the air with snow flurries and the students of St. Joseph's find themselves rapidly approaching the mid-point in another eventful school year.

For the Freshmen, this season brings the first opportunity to attend the annual high school retreat. They join the Sophomores in taking three days out for meditation and prayer immediately before Christmas.

The Junior and Senior holiday parties high-lighted the social life as the year draws to a close.

One of the year's top attractions, "The Mardi Gras Mystery," headlines the banner of social events during the winter season.

In athletics, St. Joseph's saw the beginning of a promising new sport, wrestling, and near perfection in another sport, basketball. The Indian cagers compiled a tremendous record never before achieved by a St. Joe athletic team and thus gaining state-wide recognition for their school.

Contents:

Annual Underclassman Retreat

Athletics: Basketball, Intramurals

Activities

Social Life

Senior Album

Patrons and Sponsors

Conclusion

Key to Winter

Mass was celebrated each day at noon.

Underclassmen Retreat

To the underclassmen of St. Joseph's, this year's retreat was a real change from the regular curricular activities preceding it.

Although the retreat was a new experience for most of the freshmen, they entered into the true spirit of it and observed all the regulations, including the recommendation for strict silence.

Topics given by the retreat master, Father Aloysius Mehr, O.S.C., were the means of leading a holy life, opportunities for improving spiritual existence, and the reward encountered in heaven after following the suggested means. Father Mehr also explained many of the doubtful subjects that often prove puzzling to many high school students.

Father Aloysius Mehr, O.S.C., Retreat Master.

ABOVE: The recitation of the Rosary between conferences.

LEFT: Spiritual reading is one of the main arteries in making a successful retreat.

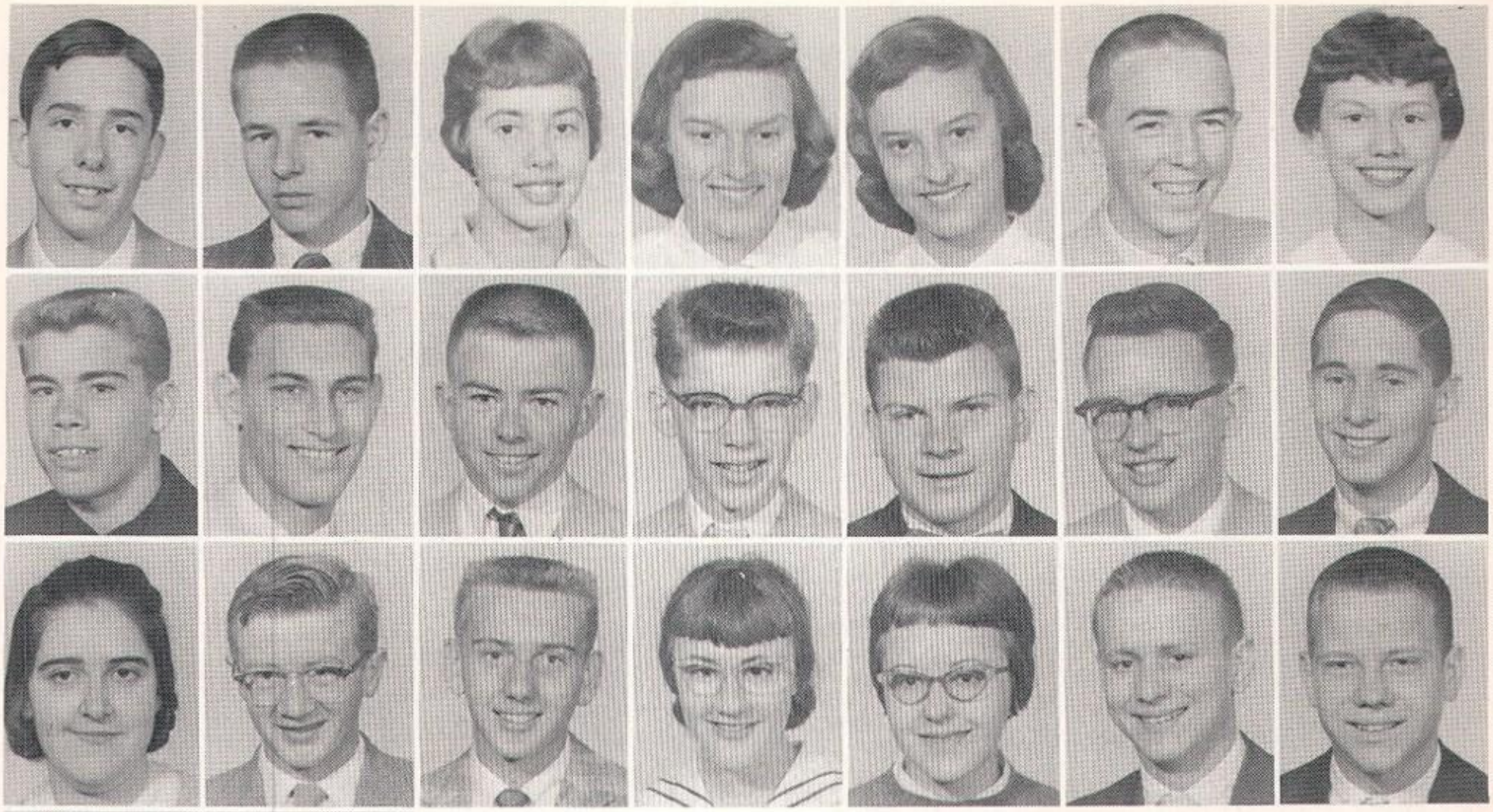

C. Hazinski
R. Heston
R. Horn

N. Hebel
W. Highfield
K. Horth

M. Hebel
D. Hiler
S. Horvath

T. Henthorn
D. Holmes
L. Hostetler

M. Heron
T. Holmes
J. Jack

J. Hasfurther
J. Hess
C. Holycross
G. Johnson
P. Jewell
D. Jasicki
G. Jankowski

H. Hatfield
T. Hess
P. Hopman
R. Jez
C. Jashowiak
M. Jankowski
S. Janesheski

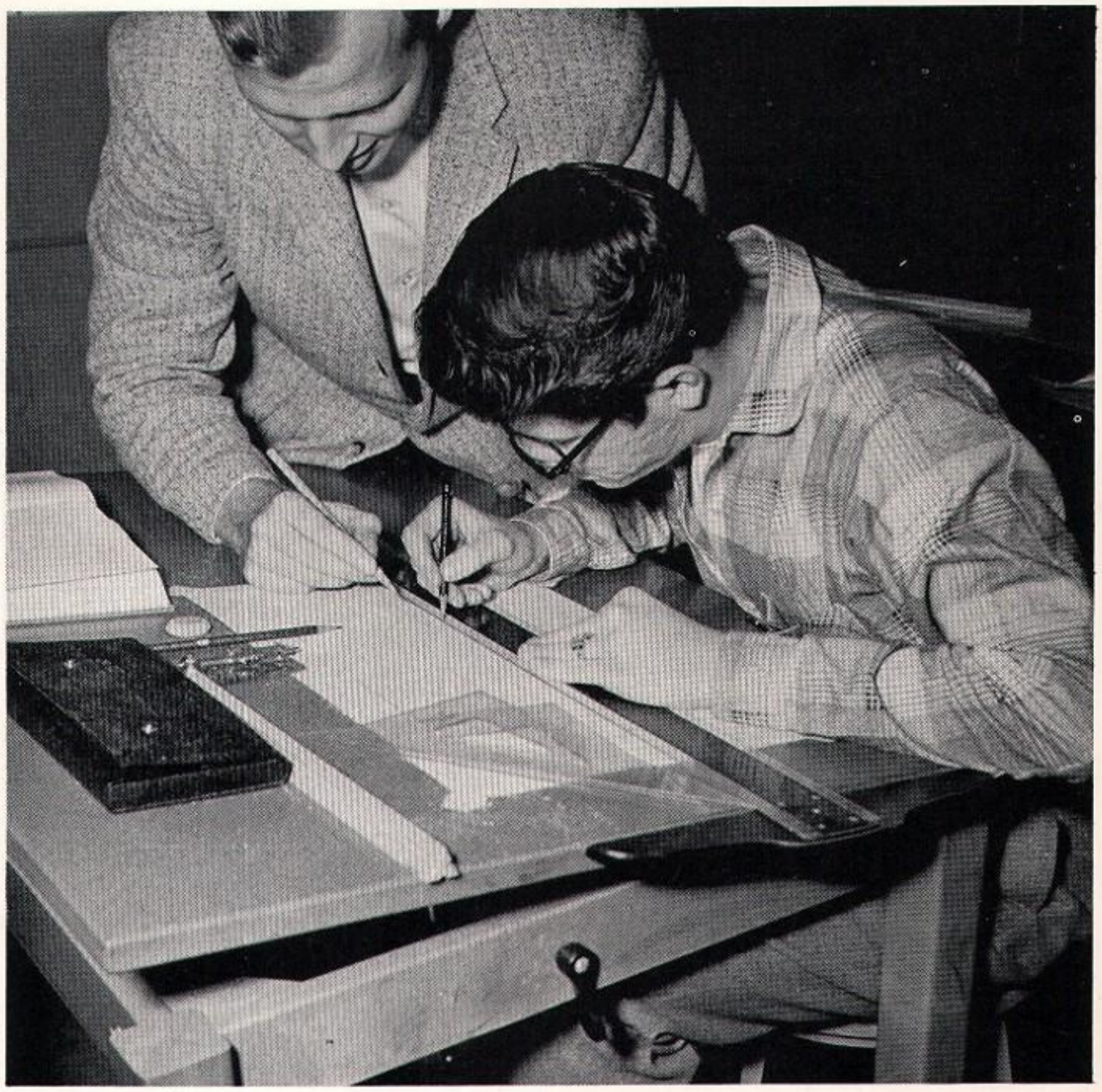

It takes three sides to tell this story.

Father Daniel Leeuw leads prayer at the Notre Dame Fatima Shrine.

Religious Activities

Believing that the development of the soul is just as important as the training of the intellect, the students of St. Joseph's High School participate in the many religious activities of the year in order to increase spiritual growth.

Observance of First Friday devotions, Ash Wednesday, the blessing of throats on the feast of St. Blaise, and the weekly publication of the Religious Bulletin engendered the true spirit of a Catholic education.

First Friday Mass and Communion. Father Marvin O'Connell, school chaplain, was celebrant at this Mass.

Mr. Angelo Turco, mentor of St. Joe's finest basketball team!

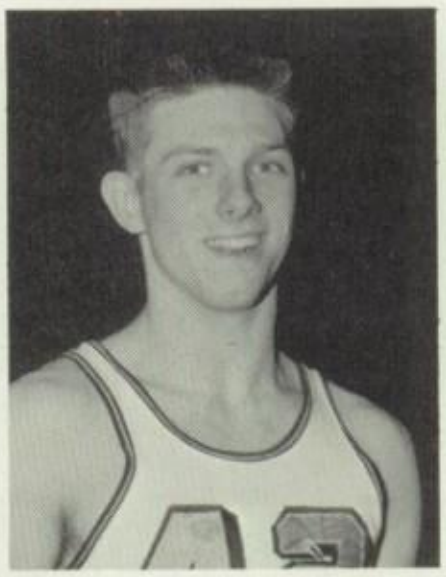

Rick Hafron

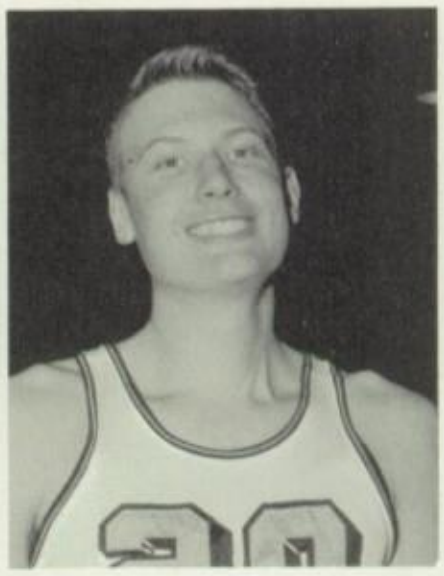

Mike "Sticks" Wrobleweski

1958 VARSITY

Basketball Scoreboard

WE		THEY
60	Griffith	52
69	Rolling Prairie	37
49	Hammond Morton	38
54	Goshen	40
75	Washington Clay	51
79	New Carlisle	33

WE		THEY
50	St. Joseph, Michigan	36
63	Fort Wayne Central Catholic	70
57	John Adams (Tourney)	38
49	Riley (Tourney)	30
90	South Bend Washington	64
43	Hammond Noll	41

Yeah, Coach — Yeah, Turco . . .

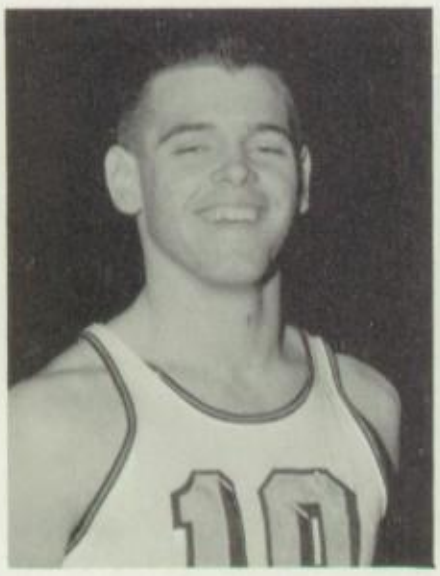

Kevin Weinberg

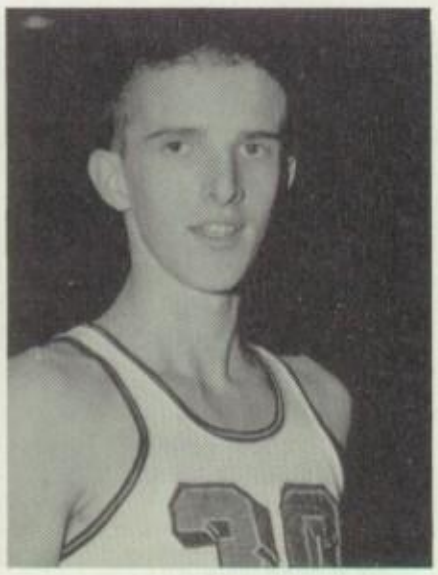

Jim "Slim" O'Keefe

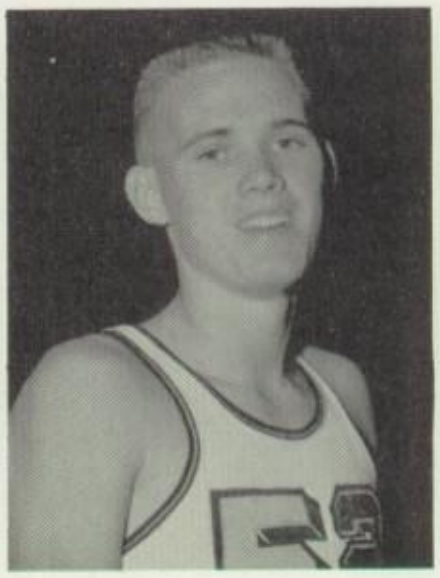

Dave Tarwacki

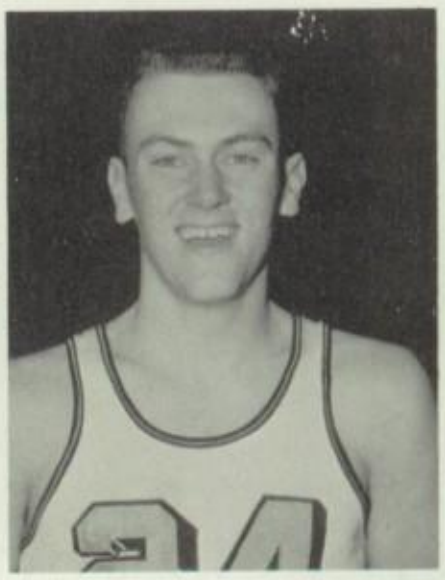

Rudy Koloszar

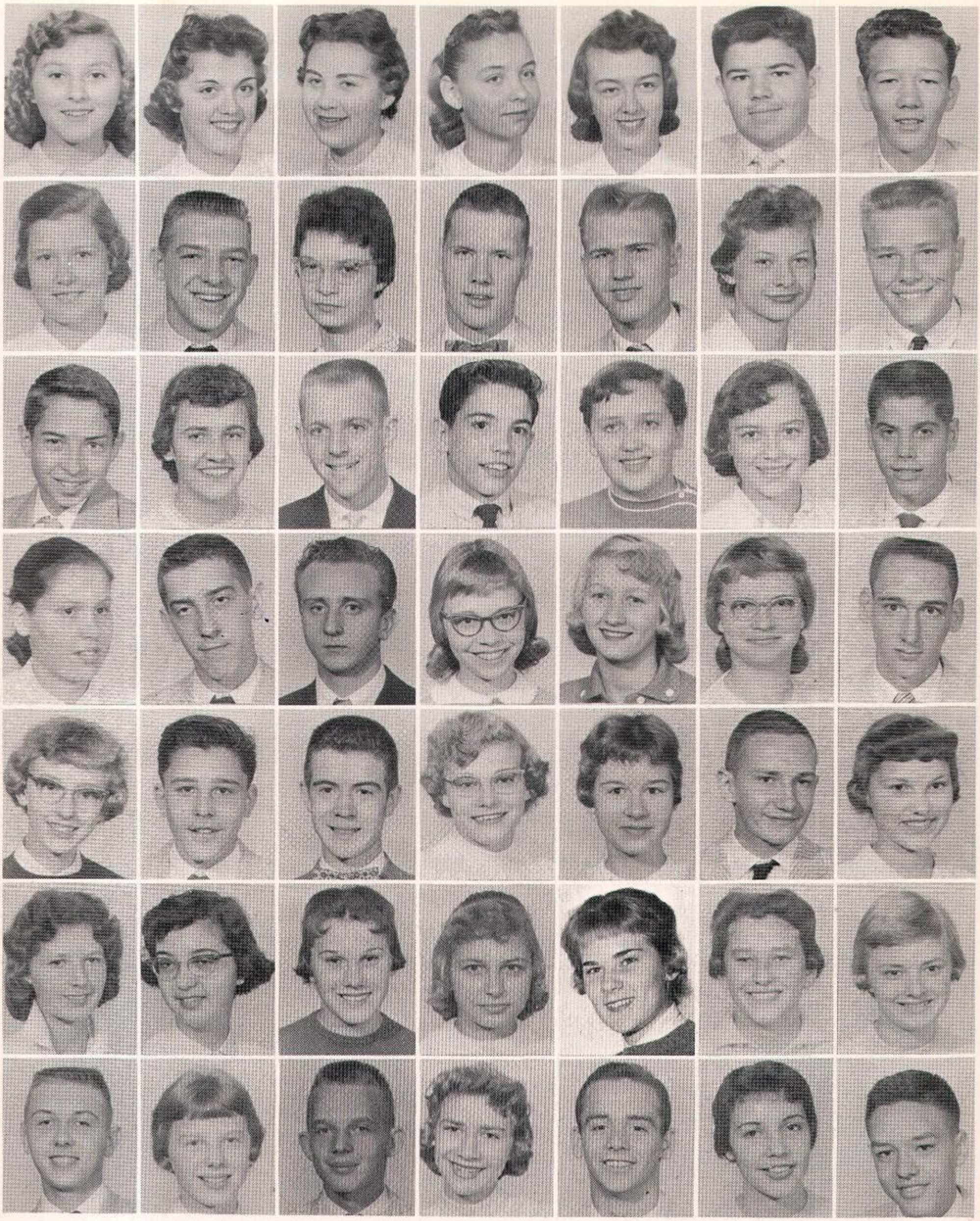

D. Joseph
L. Kasprzak
J. Kissell
M. Kreilkamp
M. Kuespert
M. Laskowski
G. Libertowski

C. Jozwiak
D. Kazmierzak
I. Klabusich
P. Krempetz
T. Kuhar
P. Lauer
J. Lipetska

J. Jurek
P. Kearney
E. Klebosits
T. Kromkowski
J. Kuminecz
H. Lavallee
J. Lipetska

J. Kaczorowski
R. Kent
A. Kobek
B. Kubiak
M. LaBrake
S. Leda
E. Lochmandy

S. Kanczuzewski
M. Kien
B. Koloszar
J. Kubiak
K. Langell
K. Leddy
H. Loebach

T. Karaszewski
M. J. Kintz
K. Kopec
D. Kuboske
G. Langner
E. Leliaert
J. Logli

K. Kasprzak
P. Kintz
S. Kovatch
L. Kuczmanski
J. Lapkiewicz
B. Leuthold
D. Lord

Pat McKenzie

Steve Steinhoffer

Bob Voorde

Ron Waldvogel

BASKETBALL TEAM

Basketball Scoreboard

WE		THEY
68	Buchanan	45
40	Walkerton	36
72	Hobart	46
63	John Adams	57
59	Mishawaka	47
73	Lakeville	46

WE		THEY
82	Gary Tolleston	59
83	St. Joseph Michigan	67
58	Washington Clay (Sectional)	53
48	Riley (Sectional)	36
85	Greene Township (Semi-Final)	51
58	John Adams (Final)	62

Yeah, Coach Turco!

Ron Gerencher

Pete Nemeth

Statisticians—FRONT, (left to right): Paul Lehner, Tom Lower. **Managers—BACK,** (left to right): Jim O'Donnell, Steve Kovach.

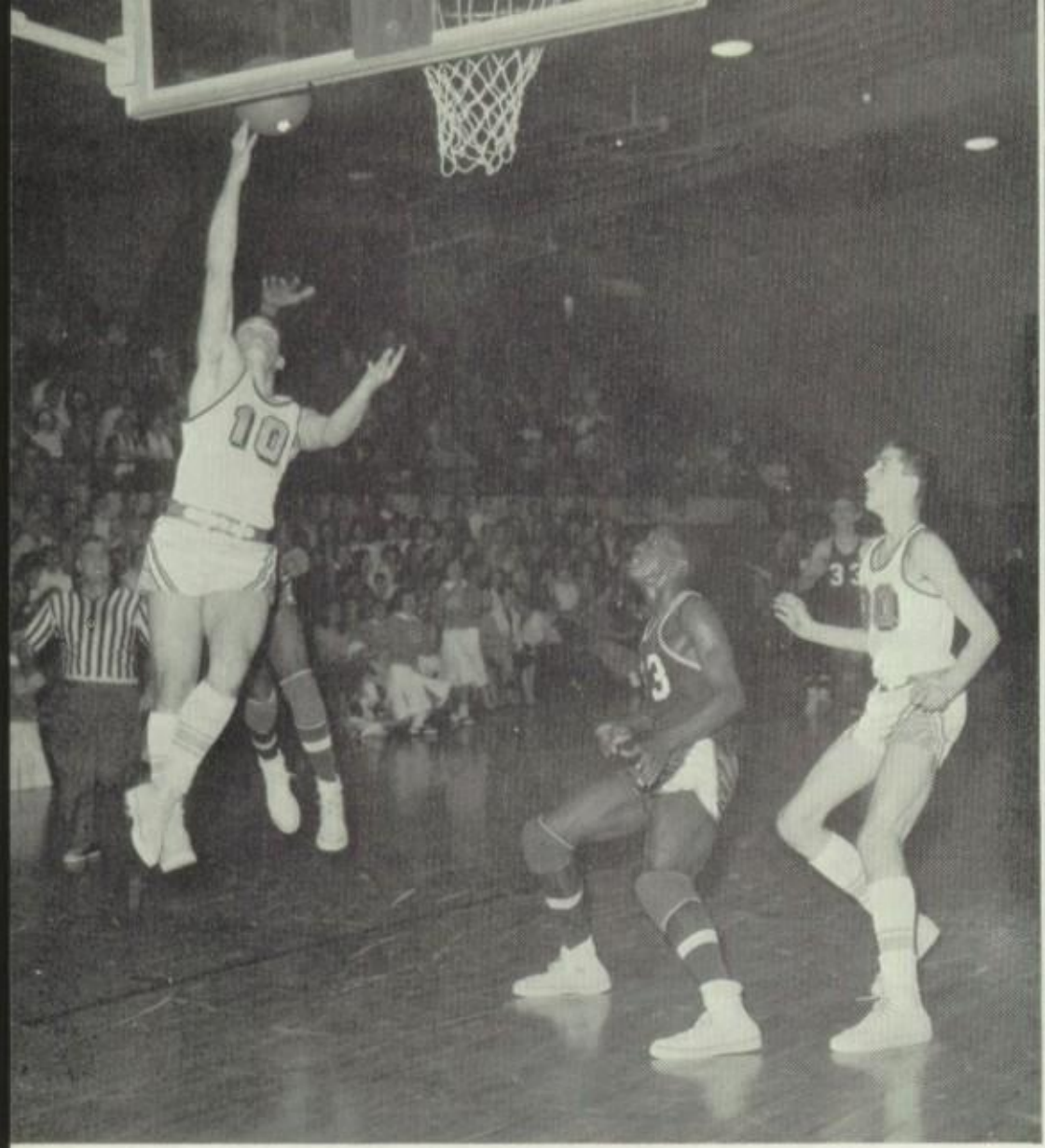

Sharp-shooter Kevin Weinberg (10) scoring with his exceptional marksmanship.

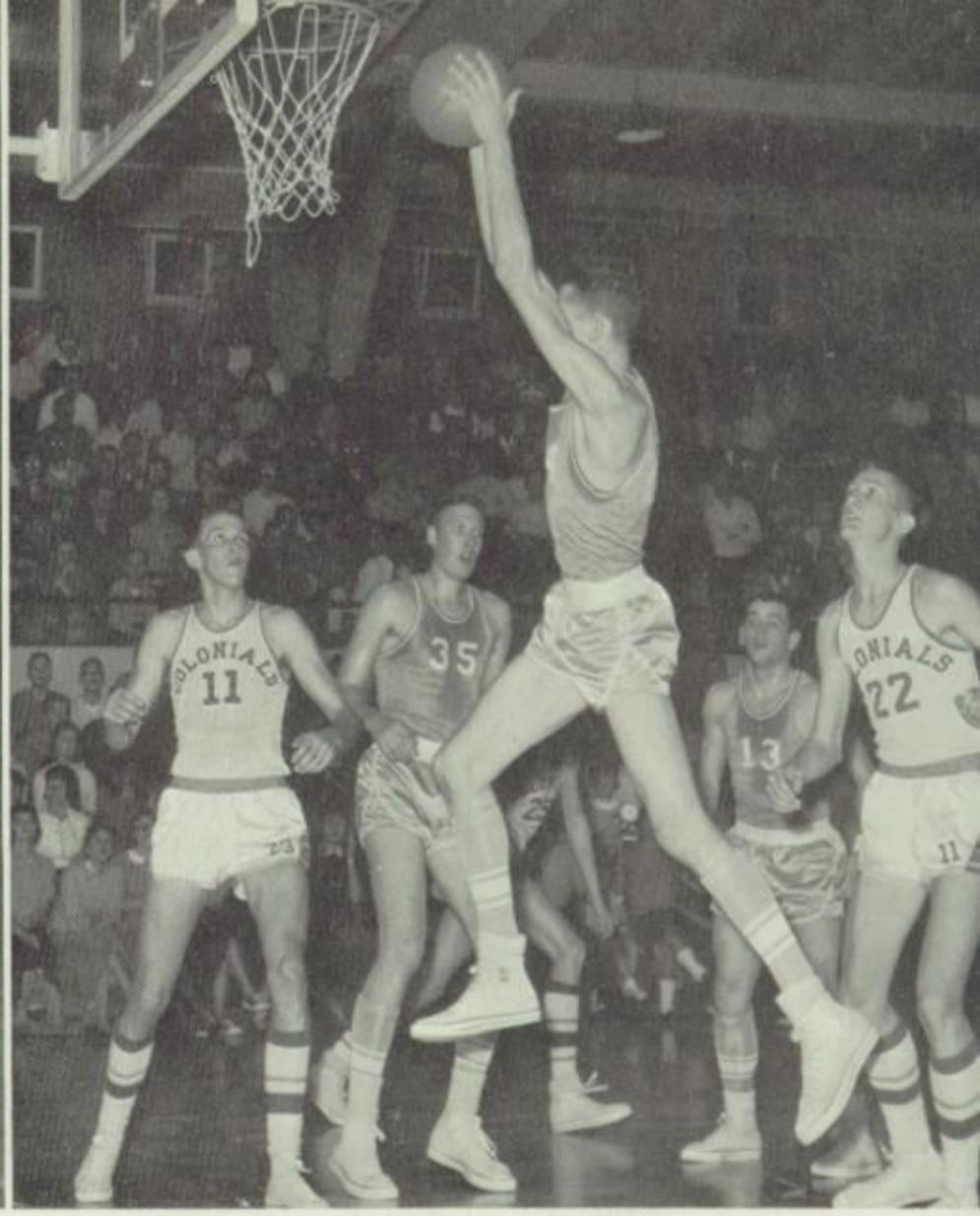

Pat McKenzie (24) hits for his 16th point against a determined Washington-Clay squad.

1958 Basketball Highlights

New Carlisle feels the scoring punch of St. Joe as Jim O'Keefe (30) hits for two.

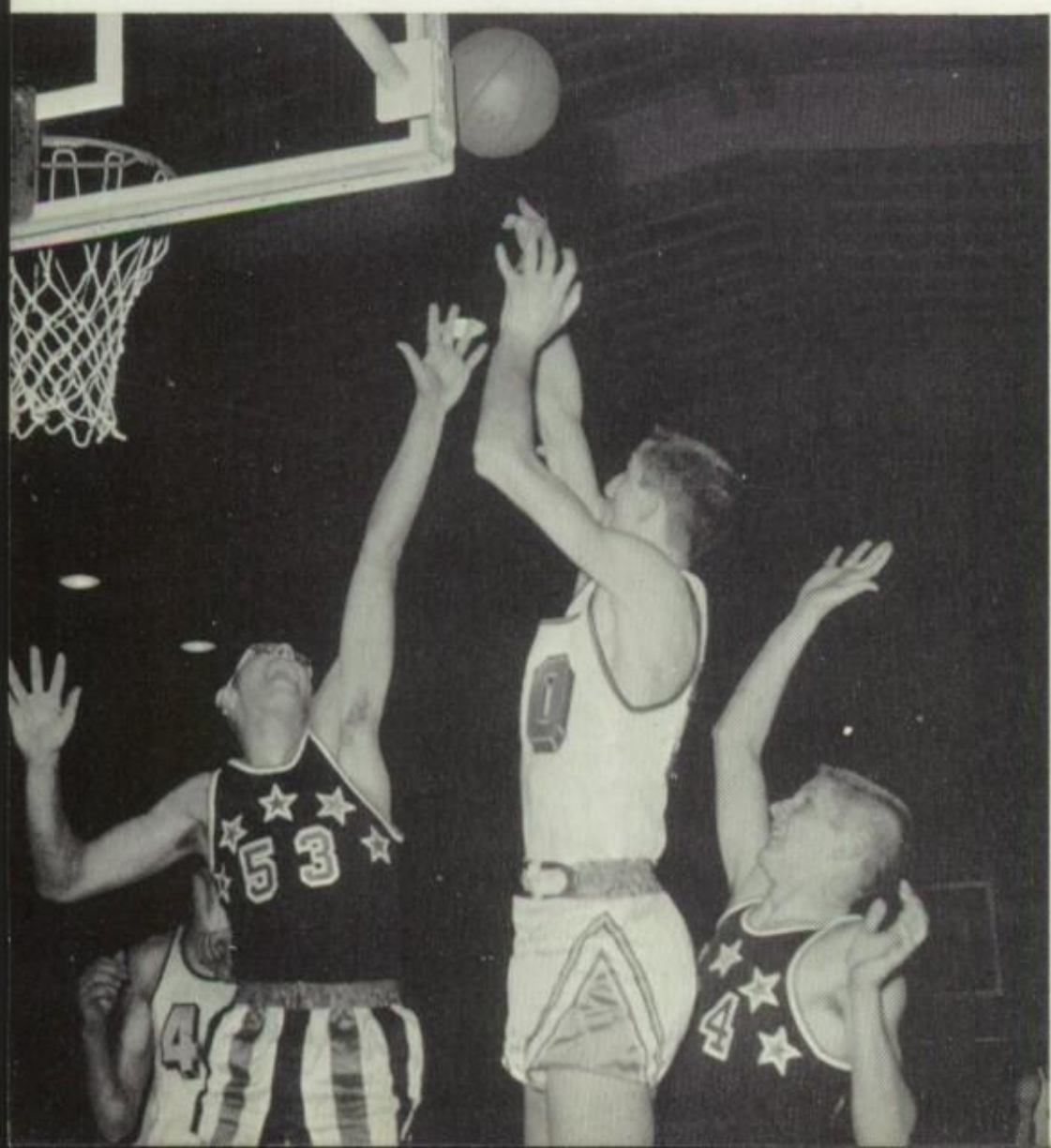

"Please, no autographs now—I'm shooting."

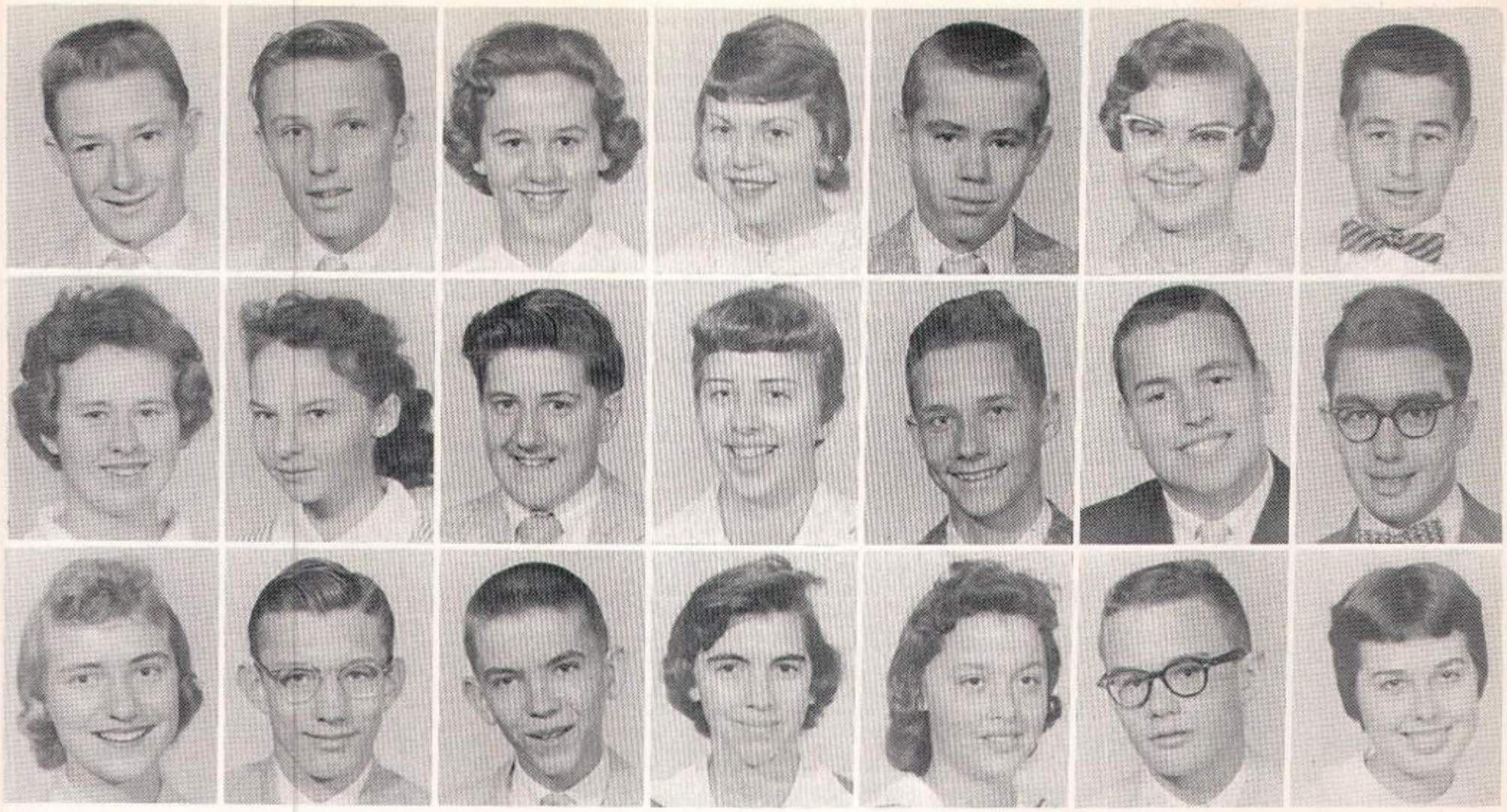

R. Lubawy
M. Maenhout
C. Matthys

D. Lukasiak
A. Manford
F. Maxwell

M. Luzny
M. Mankowski
J. McCarthy

M. Lyczynski
G. Manuszak
K. McComb

D. MacAllister
J. Martin
J. McGrogan

M. Mackowski
T. Mason
D. McKenna

T. Maddox
T. Mattasits
P. Meisel

"And to show you what I mean by a cube within a cube within a cube..."

The Basketball Story

As the '57-'58 basketball season drew near, enthusiasm at St. Joseph's with the student body and loyal fans went up, hoping that this was "our year." With four of last year's starting five and all but one of the reserves returning, Coach Angelo Turco anticipated a highly successful campaign.

Boasting one of the tallest front lines in the state (McKenzie, Wroblewski, and O'Keefe) and two of the flashiest guards in the persons of Rick Hafron and Kevin Weinberg, the mighty Indians rolled up an impressive 7-1 record going into the South Bend Holiday Tourney.

The final score to the regular season tilt with South Bend Washington. The score stands as record high for any single game played in our gym.

Realizing that this was ther long-awaited chance to display their abilities before home-town skeptics, the rampaging Indians . . . rampaged. When the smoke had cleared, the now-convinced spectators watched as St. Joe's walked home with their first major tourney championship at the expense of city powers, Adams, Washington, and Riley.

As if still not satisfied with these impressive victories, the Indians determined to wipe out any shadow of doubt as to who was the "City Champ." Sweeping through the rest of their schedule undefeated, claiming triumphs over such powers as Washington, Hammond Noll, Mishawaka, and St. Joseph, Michigan, the undaunted Warriors approached the Sectionals with an air of confidence and expectation.

Their first two opponents in tourney action, namely, Washington-Clay and Riley, fell in the wake of the Indian War Path. Reaching semi-final action on Saturday afternoon, the Indians climbed to unprecedented heights in completely demoralizing a determined Greene Township five. However, the curtain reigned down on the Indians' ambitions, as a fired up Adams team, bent on revenge for two previous defeats at the hands of St. Joseph's, stormed from a 13-point deficit to upset the twelfth-ranked Indians.

Thus, the St. Joe cagers closed a magnificent season with an unbelievable record of 22 wins and only 2 defeats, having achieved the ultimate height of a Catholic High School in the history of South Bend.

A DOUBLE-DECKER HOLIDAY TOURNEY CHAMPIONSHIP: B-Team winners Bob Hurtubise and Dave White, and Varsity winners Mike Wroblewski and Pat McKenzie hold trophies for their teams.

Junior-Varsity Team

The B-Team proudly boasted a successful 15-3 record. **KNEELING,** left to right: Richard Witucki, John Dlugosz, James O'Meara, Hal Loebach, Bob Hurtubise, Tom Ryan, Howard Fick. **STANDING:** Steve Kovatch, John Schneider, James Mollison, Jerry Skarbek, Tom Hess, Dave White, Eddie Richart, Mr. Don Huml, Coach.

Hal Loebach drives up for the lay-in.

Freshman Team

The freshman team is a promising asset to our future varsity. **KNEELING,** left to right: Hilary Van Overberghe, John Withey, Graydon Miars, Bill Seall, Walter Sahm. **STANDING:** Albert Papai, Paul Bergan, Edward Hanyzewski, Mr. Leonard Nowinski, Coach; Pat Gallagher, Richard Stockberger, Tom Gorski.

St. Joe gets another shot off to the chagrin of the Bears.

R. Meixel
R. Miller
J. Mucha
M. Nickel
L. Nowacki
B. Oliva
S. Papoi

E. Meszaros
E. Minczeski
M. Mullett
M. Niebauer
J. Nozykowski
J. O'Meara
R. Papandrea

J. Meyer
J. Minne
J. Mullin
B. Niedbalski
P. Nutter
C. Opaczewski
F. Papp

L. Meyers
A. Modory
J. Murphy
B. Niezgodski
T. Nutting
J. Oshinski
M. Parcher

L. Milanese
J. Mollison
K. Murphy
P. Niezgodzki
S. Nye
S. Ostrowski
L. Paszli

B. Miller
S. Mroczkiewicz
J. Myer
B. Norris
M. O'Brien
P. Pahucki
N. Patnaude

D. Miller
K. Mrozinski
C. Nemeth
K. Nowak
J. O'Connell
V. Pajakowski
C. Paulson

INTRAMURALS

Brother James Greteman, Director of Intramurals, signs in teams before they clash on the court.

"Awl's fare en da wore uv Indermirrals!"

WINNERS OF THE FRESHMAN-SOPHOMORE PLAYOFFS, KNEELING, left to right: Dave MacAllister, Dennis Miller, Ray Lubawy. **STANDING:** Pat Kintz, Norm Guentert, Thomas White, Bryan Miller, Ted Nutting.

WINNERS OF THE JUNIOR-SENIOR PLAYOFFS, KNEEL ING, left to right: Neal Vandewalle, John Rosheck, John Bejma. **STANDING:** Clyde Remmo, Francis Frost, Jim Verlot.

Junior Christmas Party

"Merry Christmas" came the greeting, and the juniors, with the Belvederes supplying the music, shouted it gayly at their first holiday party.

A towering white Christmas tree, adorned with blue lights and ribbons, set the scene for an evening that was hoped to become a class tradition.

Senior Holiday Party

With "Auld Lang Syne" having been sung and the new year here to stay, the Senior Class went all out with the top bands of America at their holiday get-together.

"Let's Go Strolling" was their cry and so they did, everyone joining in to do the "Stroll."

Satisfied, after the hot pizza and coke, the seniors danced away the remainder of an enjoyable party.

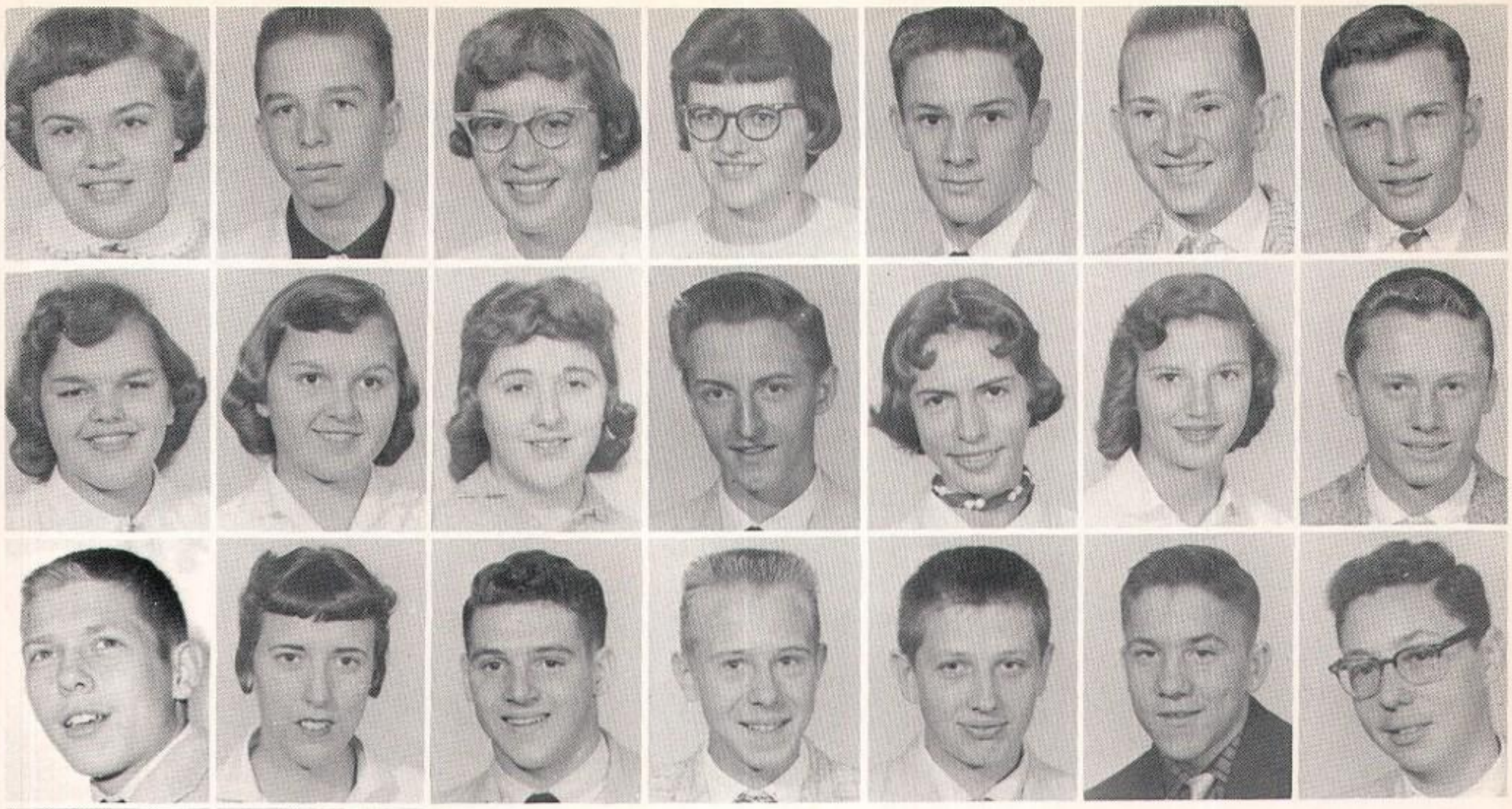

S. Pendzinski
C. Plencner
E. Richart

C. Derksen
C. Pluta
R. Riegel

D. Petersen
J. Pojeta
T. Rightley

J. Peterson
J. Potthast
T. Roberts

M. Pietraszewski
J. Probst
J. Robinia

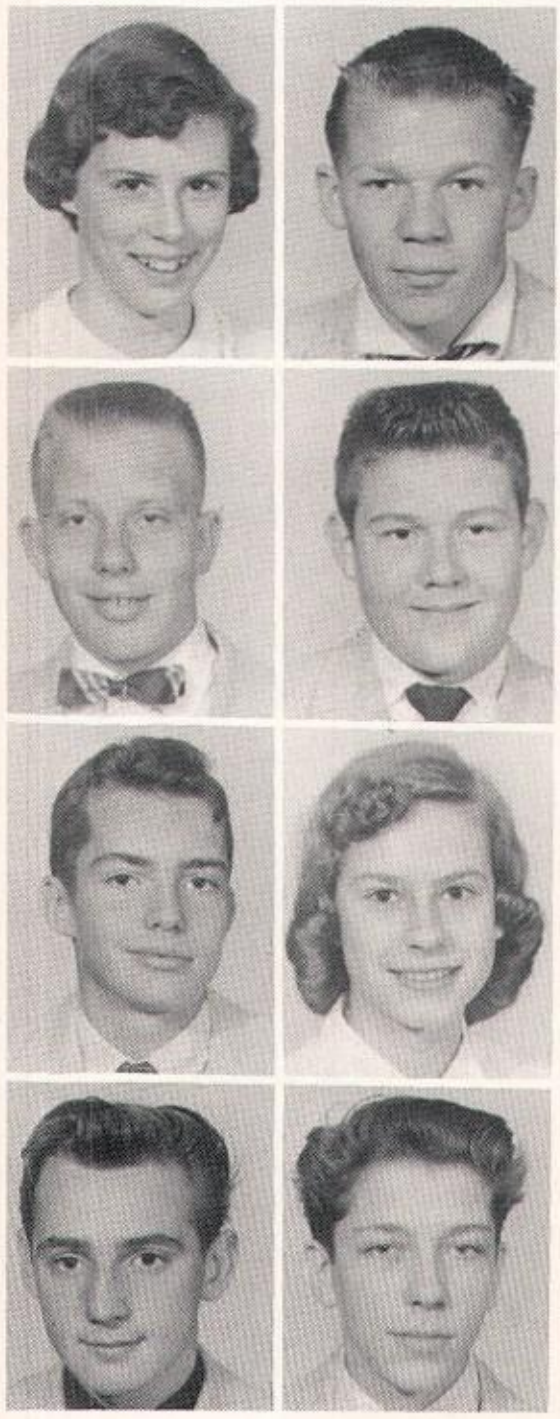

C. Pauwels
B. Pietrzak
D. Reiter
H. Rossi
J. Ruthsatz
T. Ryan
F. Sabo

J. Pecsi
C. Pietrzak
K. Remmo
M. Rupley
M. Ryan
B. Rys
S. Sattler

Even the masters could have learned a great deal from Sister Zita Marie.

PATRON CLUB OFFICERS—SEATED, Left to Right: Mrs. Paul Lehner, Corresponding Secretary; Mrs. Fred Weinberg, Recording Secretary; Mrs. Louis O'Keefe, Social Chairman. **STANDING:** Mr. Herb Biddle, President; Mr. Roman Gadacz, Treasurer; Mrs. Harlan Noel, Vice-President; Mr. George McComb, Vice-President. **ABSENT:** Mrs. Fred Bradley, Corresponding Secretary.

Patrons' Club

Mrs. Louis O'Keefe, Social Chairman for the annual card party, accepts a bouquet of roses for her part in the grand success of the party that financed the sound-proofing of the band room.

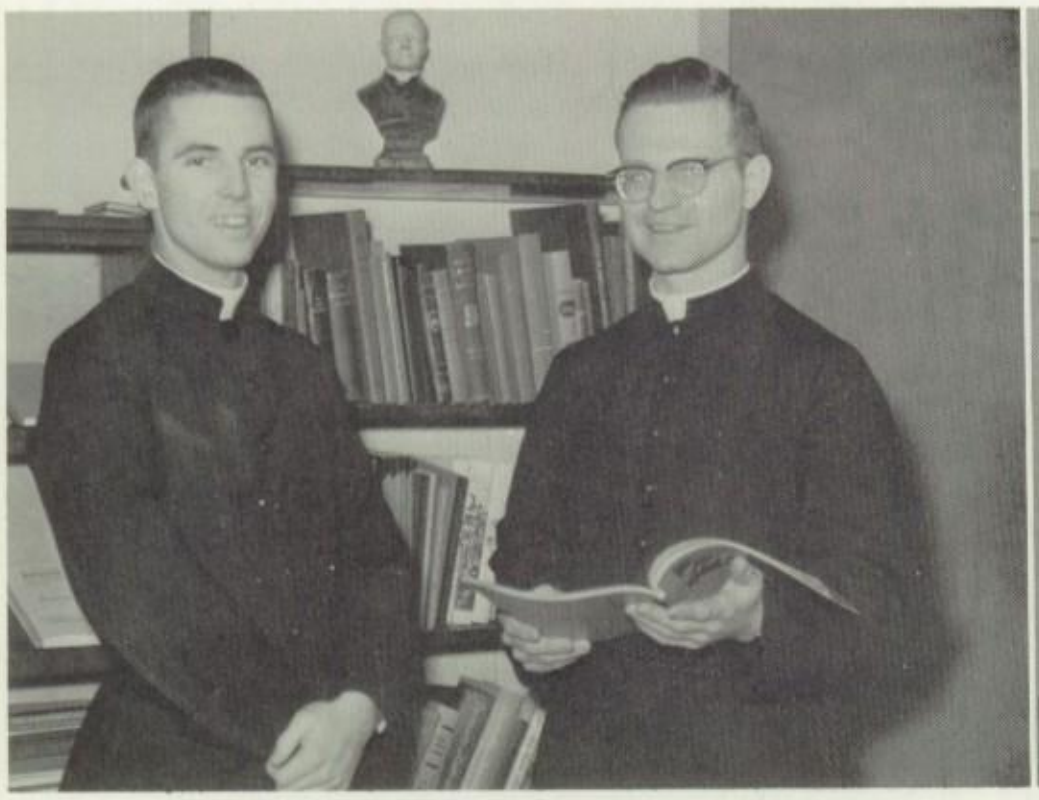

Brother Charles McGannon, C.S.C. and Brother William Vondriska, C.S.C., joined the St. Joseph's faculty at the beginning of the second semester.

Brother James Kell's Senior Creative Writing Class played host to Miss Ann Bird Stewart, poet and writer.

RIGHT: Brother Reginald introduces Senator Capehart of Indiana to an assembly of senior boys and girls.

LOWER LEFT: Mr. Thomas Ritzinger of the Atomic Energy Commission delivered a series of scientific lectures over a period of one full school week

LOWER RIGHT: Tom Gadacz, Beverly Tice, and Dave Deka were participants in the annual American Legion Oratorical Contest. Miss Tice won the preliminaries and went on to further recognition.

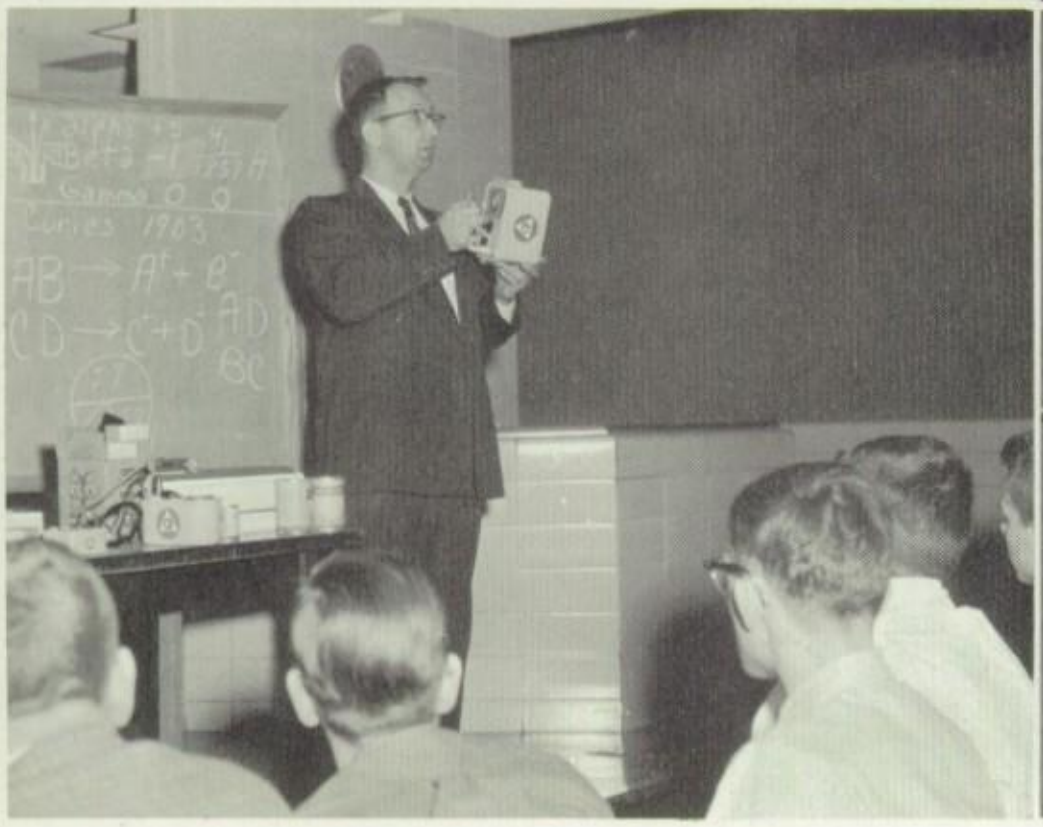

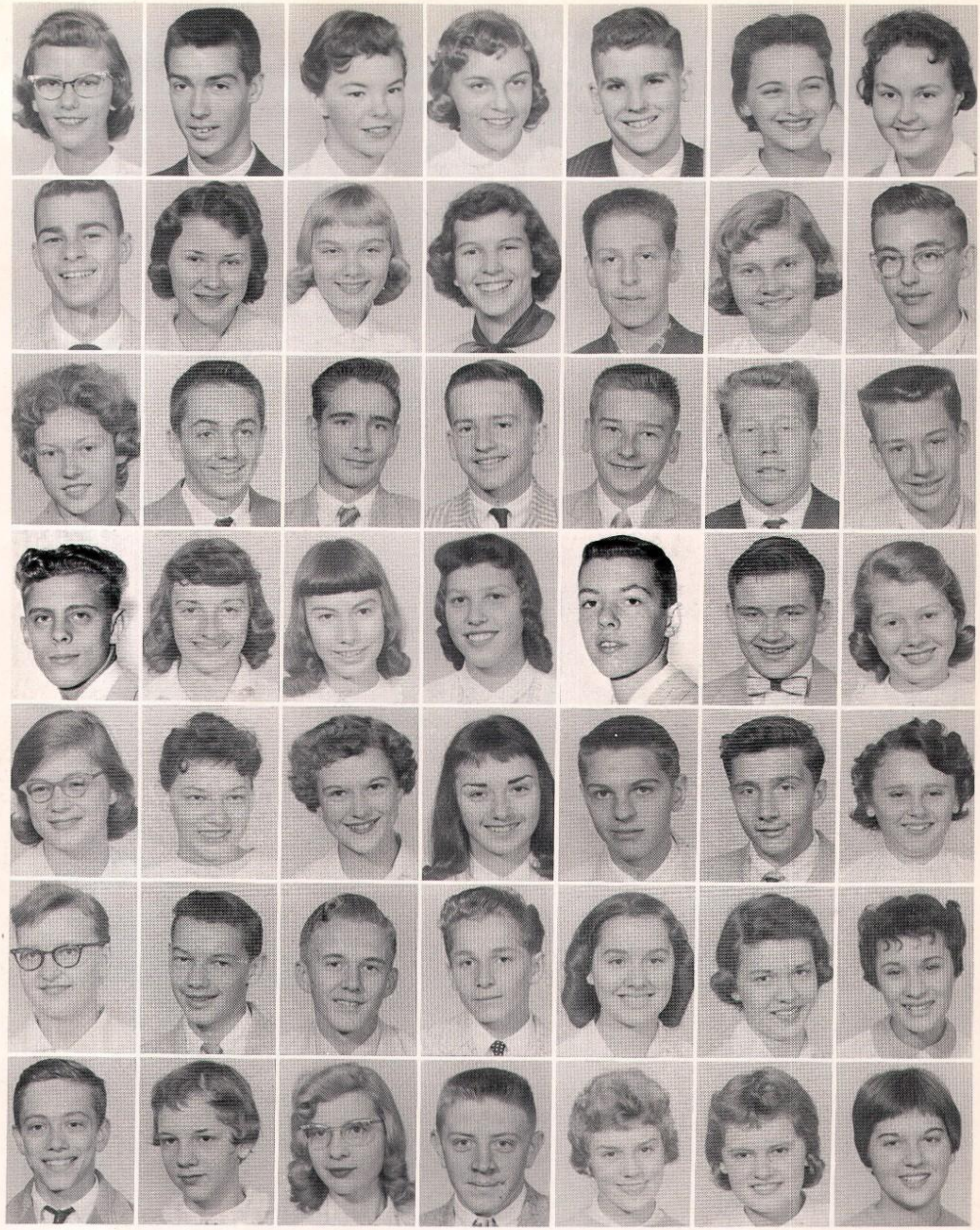

K. Schaefer
T. Serge
M. Simmons
C. Sniadecki
K. Stemnock
N. Swartz
J. Tarwacki

M. Scheuer
A. Sharpe
D Simon
B. Sobienalski
V. Stockberger
P. Sypniewski
J. Taylor

B. Schneider
P. Shunk
J. Skarbek
C. Soens
B. Stopczynski
S. Szklorek
P. Terlep

J. Schneider
K. Shutta
B. Skwiercz
M. Spencer
S. Stowell
P. Szych
E. Thilman

J Schneider
G. Sibley
D. Sloma
B. Sprauer
A. Strati
T. Taffee
C. S. Thomas

M. R. Schramm
M. Sibly
D. Smith
J. Stabrowski
R. Surmach
K. Tajkowski
K. Torok

M. Schumacher
G. Sieradzki
M. Smole
J. Stahl
M. Suth
M. Tancey
B. Toth

Mardi Gras Mystery

Against a background of Valentines, Mardi Gras goers spent a memorable evening from nine to twelve on February 14, 1958. Bobby Wear's band played for the Mardi Gras dancers. The evening was climaxed when Joyce Swiatowy was announced as sweetheart of the dance. Rosie Simeri, Pat Brusky, Karen Wunsch and Mary Diroll comprised her court.

Sweetheart and Her Court

LEFT TO RIGHT: Mary Diroll, Tom Connaughton, Ron Gerencher, Karen Wunch, Dick Ciesielski, Joyce Swiatowy, Rosie Simeri, Eddie Wray, Pat Brusky, Mike Russo.

Sweetheart, Joyce Swiatowy, receives bouquet and hug from Senior Girls Class President, Katy O'Connor

Not pictured are . . .

SCHOOL STAFF

ABOVE LEFT: Mrs. Josephine Dabros came to St. Joseph's during the second semester to fill the position of assistant secretary.

ABOVE RIGHT: The cafeteria staff was always on hand when the noon hour rolled around. Pictured are left to right Mrs. May Pravitt, Mrs. Lillian Stachon, Mrs. Katherine Zalas, Mrs. Etta Zalas, Mrs. Anna Pierzchala, and Mrs. Elizabeth Freitag.

CENTER: Mrs. Carl Weinzetl left prepares the Brothers' daily lunches—Waldorf style. Mrs. John Szarwark right is one of St. Joe's top personalities as she goes about her daily chores in the school.

LOWER RIGHT: The maintenance crew of St. Joseph's High makes sure that the school plant is fit and proper for the wear and tear it takes. Left to right: Mr. Bob Toth, Mr. Harry Otolski, and Mr. John Szarwark.

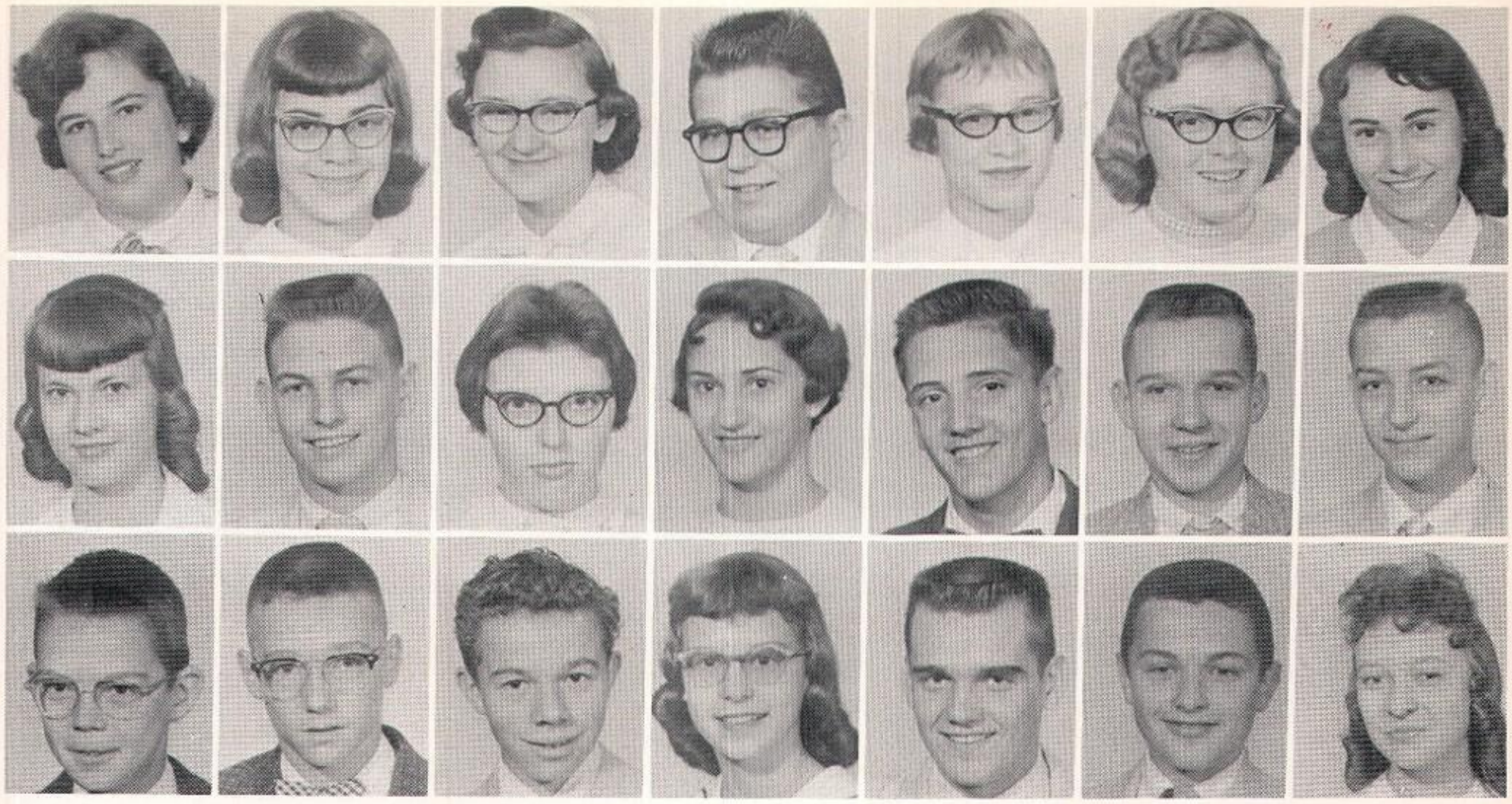

T. Toth
S. Van Driessche
S. Vertesch

K. Trace
J. Van Laere
R. Voorde

S. Turnock
J. Van Paemel
T. Warren

R. Urbanski
C. Varda
K. Wartha

S. Vadas
J. Varda
R. Weber

L. Vaerewick
J. Varga
J. Weidler

L. VanDamme
G. Vargo
G. Weiss

"Ye gods, it doth amaze us how Shakespeare ever did it!"

We, the Senior Class, anticipate many things in the years to come. Our key to '58 may open numerous doors to the future. Having come a long way in our four unforgettable years at St. Joseph's, we have learned one thing: "Seek and you shall find, knock and it shall be opened to you." Seeking truth, virtue and knowledge is our proximate vocation. Finding them is our ultimate goal. Our education has bettered us spiritually, socially, mentally, and physically. Here at St. Joseph's we have secured our key to success and happiness for the future.

CLASS OFFICERS: Seated, left to right: Steve Steinhoffer, Secretary; Beverly Sweeney, Vice-President; Fran Karas, Treasurer; Paul Mennuncci, Treasurer. **Standing:** Thomas Lewinski, President; Katy O'Connor, President; Donna Parrish, Secretary; Tom Lower, Vice-President.

Class of 1958

1957—Senior Life—1958

A. Welling
G. Wiegand
L. Wozniak

M. Welsh
J. Williams
B. Wray

P. Wendowski
M. Winkowski
R. Wright

G. West
C. Wisniewski
T. Wroblewski

D. White
R. Witucki
K. Wunsch

D. White
R. Woloszyn
J. Zalas

T. White
M. A. Wolz
L. Zock

All this and a combination too.

ROBERT D. AGOSTINO
General

LEON S. ALBRECHT
Academic
Honor Roll 2; Red Cross 3.

ROBERT K. ALLEN
Academic
HI-WAY 4; Quiver 3; Tennis 2,3; Intramurals 1,2,3,4; Ushers Club 3,4.

KENNETH A. ANDREWS
Academic
Honor Roll 1,2; Football 1,2; Intramurals 1,2,3,4; Red Cross 3.

JOSEPH E. ARNOLD
General

JoANN J. BALON
General
Class Officer 2; Honor Roll 1,2; HI-LITE 4; Red Cross 1.

PATRICIA S. BARTKOWIAK
General
Honor Roll 3; HI-LITE 4; GAA 1,2; Future Nurses 2; Red Cross 1.

RONALD E. BASSETT
General
Track 3,4; Intramurals 1,2,3,4; Wrestling 4.

FREDERICK C. BAUER
Academic
Honor Roll 1,3; Football 2; Tennis 2,3,4; Red Cross 3,4.

PAUL J. BECKER
Academic
Glee Club 1,2,3; HI-LITE 4; Red Cross 3,4; Mission Club 4.

JOHN J. BEJMA
Academic
Honor Roll 4; Baseball 1,2,3,4; Intramurals 1,2,3,4.

DENNIS G. BELLEMORE
Academic
Honor Roll 3; Archery 3,4; Intramurals 2,3; Ushers Club 3,4; Red Cross 3,4.

This Is How It All Began

There's No Choice in the Matter.

GEORGE A. BENINGTON
Academic
Honor Roll 1,2,3,4; HI-LITE 2; Tennis 2,3,4; Intramurals 1,2,3,4; Ushers Club 3; Scholastic Honor Certificate 1,2,3,4.

WILLIAM A. BERGER
Academic
Honor Roll 1; Intramurals 1,2,3; Red Cross 3.

FRANCES R. BERGERON
Academic
Class Officer 1,2; Honor Roll 1,2,3; Librarian 2; Red Cross 1; Scholastic Honor Certificate 3.

JERRY E. BERKHEISER
Academic
Honor Roll 1,2,3,4; Glee Club 2; Red Cross 3; Mission Club 4; Music Appreciation 3,4.

DORIS I. BERTA
Commercial
Class Officer 2; Honor Roll 3; Glee Club 1,2,3,4; GAA 1; Scholastic Honor Certificate 3.

MICHAEL F. BOEHM
Academic
Honor Roll 1,2,3,4; Basketball 1,2,3; Baseball 1,2,3,4; Intramurals 4; Scholastic Honor Certificate 1,2,3.

RONALD W. BORKOWSKI
Academic
Honor Roll 1,2,3,4; Track 2,3; Intramurals 1,2,3,4; Red Cross 3,4; Scholastic Honor Certificate 1,2.

RICHARD S. BOSSE
Academic
Football 1,2; Basketball 1; Intramurals 2,3,4.

JANET E. BRADLEY
Academic
Honor Roll 3; Glee Club 1; HI-LITE 4; GAA 2,3; Future Nurses 1,2,3; Red Cross 1,2; Scholastic Honor Certificate 3.

RALPH E. BREILER
General
Class Officer 1; Football 1,2, 3,4; Basketball 1,2,3; Track 2; Intramurals 4.

KATHERINE ANN BROTHERS
Commercial
GAA 1,2; Librarian 4; Red Cross 1,2.

CAROLYN R. BUJEKER
Commercial
Honor Roll 3; Glee Club 1; HI-WAY 4; GAA 1; Future Nurses 1; Scholastic Honor Certificate 3.

The **JUNIORS** have been quick to take up their key to success. Since their freshman year, they have been labeled "the most active in the school." This class not only has maintained, but has helped to set the high educational, moral, physical, and particularly, the social standards of St. Joseph's. With the key to the future in their hands and a still brighter senior year to look forward to, greater things may be expected from this class.

CLASS OFFICERS: Front (left to right) Bob Keller, **Treasurer;** Brigid Dooley, **Secretary;** Don Jablonski, **President;** Annmarie Kromkowski, **President;** Janet Arnold, **Treasurer;** Eddie Everett, **Secretary. Back:** Kathleen Quinlan, **Vice-President;** Peter Nemeth, **Vice-President.**

Class of 1959

ROSE M. BURCH
General
Red Cross 3.

THOMAS J. BURMEISTER
Academic
Class Officer 3; Honor Roll 1,2, 3,4; Student Senate 2,4; Basketball 1; Intramurals 2,3,4; Prom Committee 3; Scholastic Honor Certificate 1,2,3.

JOHN D. BUTLER
Academic
Honor Roll 3,4; Tennis 2,3,4; Intramurals 2,3,4.

SANDRA H. BUYSSE
Academic
HI-LITE 4; GAA 1; N.C.C.J. 2,3,4; Red Cross 4; South Bend Tribune Reporter 4.

JOHN H. CARRAHER
Academic
Honor Roll 4.

JEAN ANN CATER
Academic
Honor Roll 3,4; GAA 1.

PATRICK A. CENKUSH
General
Honor Roll 3; Red Cross 4; Mission Club 3,4.

EDWARD A. CHAPLEAU
Academic
Honor Roll 2,3,4; Intramurals 2,3,4.

JAMES F. CHISZAR
Academic
Glee Club 1,2,3,4; HI-WAY 1,2, 3,4; Football 2; Baseball 2; Intramurals 1,2,3; Basketball Manager 1; Ushers Club 3,4; Red Cross 3; Music Appreciation 3,4.

NORMAN A. CHROBOT
Academic
Honor Roll 1; Tennis 1; Intramurals 1,2; Red Cross 3.

CONSTANCE L. CLAEYS
General
GAA 1; Future Nurses 1; Librarian 1; N.C.C.J. 1,2; Red Cross 1,2.

MARY M. CLEMENTS
Academic
Glee Club 1,2; HI-LITE 4; GAA 1; Future Nurses 1,2; Librarian 4; Red Cross 1,2.

The St. Joe "Mason-Dixon Line"

WILLIAM M. COAR
Academic
Honor Roll 1,2,3,4; Football 1, 2,3; Intramurals 1,2,3,4; Red Cross 3; Scholastic Honor Certificate 2.

JAMES F. CONNAUGHTON
Academic
Honor Roll 1,2,3,4; Football 2; Tennis 1,2,3; Red Cross 4.

JOSEPH N. CORAD
General
Band 1,2; Red Cross 3,4.

PHILLIP G. CORBETT
Academic
Honor Roll 1,2,3,4; Basketball 1; Tennis 3,4; Intramurals 1,2,3,4; Red Cross 3,4; Scholastic Honor Certificate 3.

HENRY J. COUSSENS
Academic
Honor Roll 4; Red Cross 3.

JUANITA L. COUSSENS
Commercial
HI-LITE 4; GAA 1,2; Future Nurses 2.

JOHN E. CRONIN
Academic
Honor Roll 1,2,3,4; Intramurals 2,3; Music Appreciation 4; Scholastic Honor Certificate 1,2,3.

EDWARD F. CULLITON
Academic

THOMAS G. CUNNINGHAM
Academic
Tennis 2,3,4; Music Appreciation 3,4; Usher Club 3; Red Cross 2,3,4; Mission Club 4.

MYRNA JANE DALE
Academic
GAA 2; Future Nurses 2.

SHARON ANN DeCOCKER
Commercial
Honor Roll 3; GAA 1,2; Scholastic Honor Certificate 3.

MARY CATHERINE DeFREEUW
Academic
Class Officer 1; GAA 1; Archery 3,4.

.... Intramurals—for Whom the Whistles Blow.

E. Abel
P. Andrews
J. Andruszko
M. Andrzejewski
J. Anthony

J. Armstrong
J. Arnold
C. Baldwin
J. Banach
R. Banacki

T. Basney
T. Bauer
S. Benjamin
H. Bergeron
H. Biddle

D. Borkowski
W. Braunsdorf
B. Brazo
J. Brothers
T. Brunner

P. Brusky
B. Budnik
G. Budzin
R. Budzinski
J. Burton

G. Bussye
M. Carrier
C. Chandonia
C. Churchill
S. Cilella

B. Claffey
J. Cocquyt
E. L. Cokewood
J. Conboy
S. Conley

Yes, I'm Whistler's Sister

DELBERT E. DeGEETER
General
Intramurals 1,2,3,4; Red Cross 3; Mission Club 4.

SHIRLEY ANN DELAERE
Academic

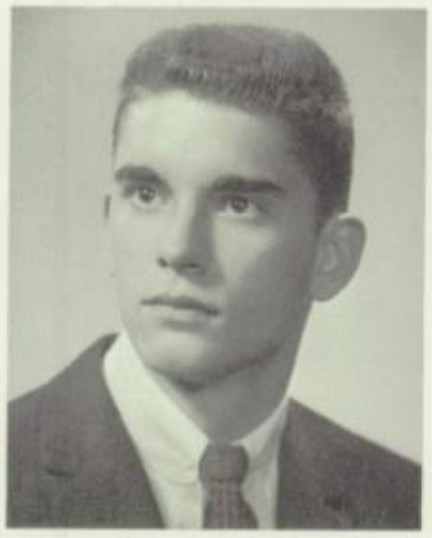

JOHN DENIS DEMPSEY
Academic
Student Senate 3; Band 1; Basketball 1; Baseball 1,2,3,4; Intramurals 1,2,3,4; Usher Club 3.

PATRICIA M. DeNEVE
General
Class Officer 1; GAA 1; Future Nurses 2,3; N.C.C.J. 2,3,4; Red Cross 1,2.

BARRY P. DETTOR
Academic
Intramurals 4; Red Cross 3,4; Scholastic Honor Certificate 3.

JACQUELYN M. DIERKS
Commercial
Class Officer 2; Honor Roll 2, 3,4; GAA 1,2; Librarian 4; Scholastic Honor Certificate 3.

MARJORIE JEAN DILLON
General
Prom Committee 3.

LEONARD J. DOBOSIEWICZ
General
Honor Roll 2; Red Cross 4; Mission Club 4.

PATRICIA ANN DOLAN
Academic
Honor Roll 3,4; Band 2,3; Glee Club 1; Red Cross 4; Prom Committee 3.

MARY ANN DRADA
Commercial
Honor Roll 3; GAA 1.

DANIEL J. DROST
Academic
Honor Roll 2,3; Scholastic Honor Certificate 3.

CONSTANCE J. DROVER
Academic
Honor Roll 2,4; Glee Club 1,2, 3,4; GAA 1,2.

But It's Educational, Mom.

ANNE LOUISE EGAN
Academic
Class Officer 1,2; Honor Roll 1,2,3,4; Student Senate 4; Quiver 3,4; N.C.C.J. 1,2,3; Prom Committee 3; Scholastic Honor Certificate 1,2,3.

DONNA LEE ESSEX
Commercial
HI-LITE 4; GAA 1; Red Cross 1,2.

JOHN F. EWALD
Academic
Honor Roll 1; Red Cross 3.

DANIEL P. FARKAS
Academic
Honor Roll 1,2,3; Football 2,3; Baseball 1,2; Intramurals 1,2, 3,4; Red Cross 3,4; Mission Club 4; Scholastic Honor Certificate 1,2,3.

DONNA MARIE FITZMAURICE
Academic
GAA 1.

T. KENT FLATLEY
Academic
Honor Roll 1,2,3; HI-WAY 2; Basketball Manager 1; Baseball Manager 1; Red Cross 3,4; South Bend Tribune Reporter 3,4.

THADDEUS P. FLIS
General
Red Cross 3.

ROBERT J. FOLDENAUER
General

MICHAEL J. FONTAYNE
General
Football 1,2; Track 2.

RONALD J. FREITAG
Academic
Baseball 3,4; Intramurals 1,2, 3,4; Red Cross 3.

JUDITH ANN FROELICH
Academic
Honor Roll 3,4; GAA 1; Scholastic Honor Certificate 3.

FRANCIS P. FROST
Academic
Honor Roll 1,2,3,4; Band 1,2, 3,4; HI-LITE 4; Intramurals 1,2, 3,4; Football Manager 2,3; Red Cross 3,4; Scholastic Honor Certificate 1,2,3.

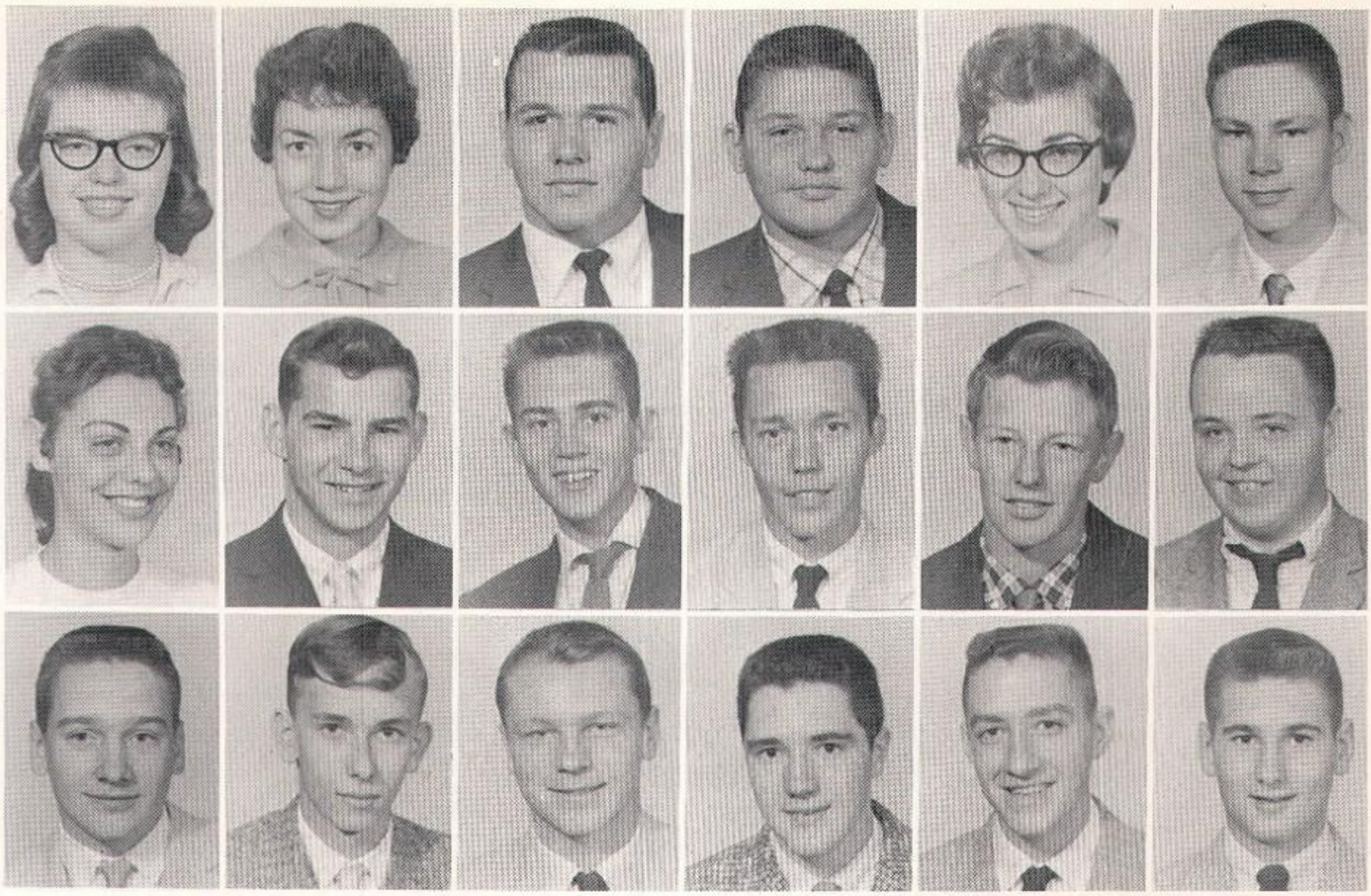

J. Coomes
J. Crotty
J. DeFreeuw

M. Corcoran
D. Curtis
C. Dega

P. Costello
T. Daly
D. Deka

R. Costello
F. Deak
E. Delahanty

M. A. Couch
N. DeBoever
J. DeLee

D. Cronin
J. DeCraene
R. Dembinski

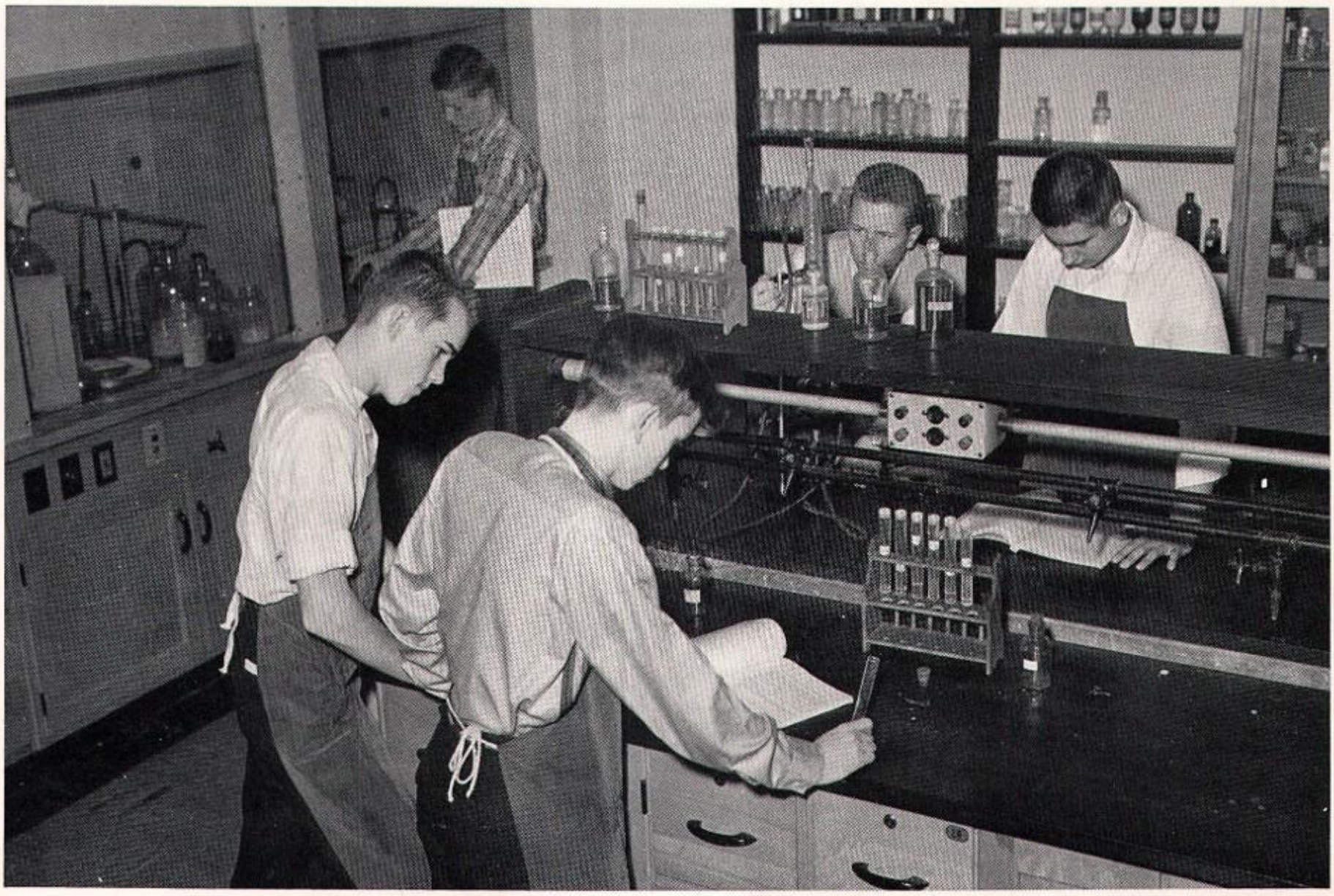

And after all is said and done—A Marshmallow Roast over a Bunsen Burner.

CAROL F. FUTTERKNECHT
Academic
Honor Roll 1,2,3,4; GAA 1; Scholastic Honor Certificate 1,2, 3,4.

DANIEL M. GACKI
General
Red Cross 3; Music Appreciation 3,4.

THOMAS R. GADACZ
Academic
Honor Roll 1,2,3,4; Tennis 2,3,4; Intramurals 2,4; N.C.C.J. 4; Red Cross 3,4; Music Appreciation 3,4; Scholastic Honor Certificate 3.

NANCY T. GETZINGER
Academic
Honor Roll 1; GAA 1,2; Future Nurses 1,2.

FRANCIS E. GLENTZER
Academic
Class Officer 2; Honor Roll 4; Student Senate 1,3,4; HI-WAY 4; Football 1,2; Baseball 1,2; Intramurals 1,2,3,4.

JAMES R. GOFF
Academic
Honor Roll 3; Football 1,2,3,4; Intramurals 3,4; Red Cross 3,4.

DORIS KAY GORNIK
Commercial
Class officer 2.

RONALD P. GRAF
Academic
Basketball 1,2,3; Intramurals 4; Mission Club 1,2,3,4.

CHRISTINE ANN GRAYZCK
Commercial
GAA 1; N.C.C.J. 2,3,4.

STEPHEN P. GREGOR
General
Honor Roll 4; Ushers Club 2,3.

JANET A. GRIESINGER
Academic
(Entered January, 1957)

THOMAS J. GROSS
Academic
Honor Roll 3,4; Intramurals 4; Red Cross 3,4; Scholastic Honor Certificate 3.

Term Paper—2001, 2002, 2003, etc.

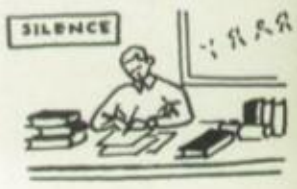

JAMES J. GRUBER
General
Football 1,2,4; Intramurals 4.

GERALD L. GULYANICS
Academic
Football 1; Ushers Club 3; Red Cross 3,4; Mission Club 4.

CAROLE LOUISE GUNDECK
Academic
GAA 1; Future Nurses 1.

DONALD M. GUNDECK
Academic
Honor Roll 2,3; Intramurals 1,2, 3,4.

PATRICIA LEE GYURIAK
Academic
Honor Roll 3,4; GAA 1.

CHARLES F. HAFRON
Academic
Student Senate 2; Basketball 1,2,3,4; Baseball 1,2,3,4; Red Cross 3,4.

MARILYN C. HAGYE
Commercial
HI-LITE 4; GAA 1,2; Red Cross 1,2.

MARIE K. HANCZ
Commercial
Class Officer 1,2; GAA 1,2.

ROLAND J. HANEY
Academic
Honor Roll 1,2,4; Band 1; Intramurals 2,3; Music Appreciation 4.

PATRICIA ANN HANLEY
Commercial
GAA 1,2; Future Nurses 2; Red Cross 1,2.

GERALD J. HARMACINSKI
General
Honor Roll 4; Baseball 1,2,4; Intramurals 1,2,3,4; Red Cross 3.

JUDITH MARIE HAYNES
General
HI-LITE 4; GAA 1,2.

Quiver—Of Course It's News.

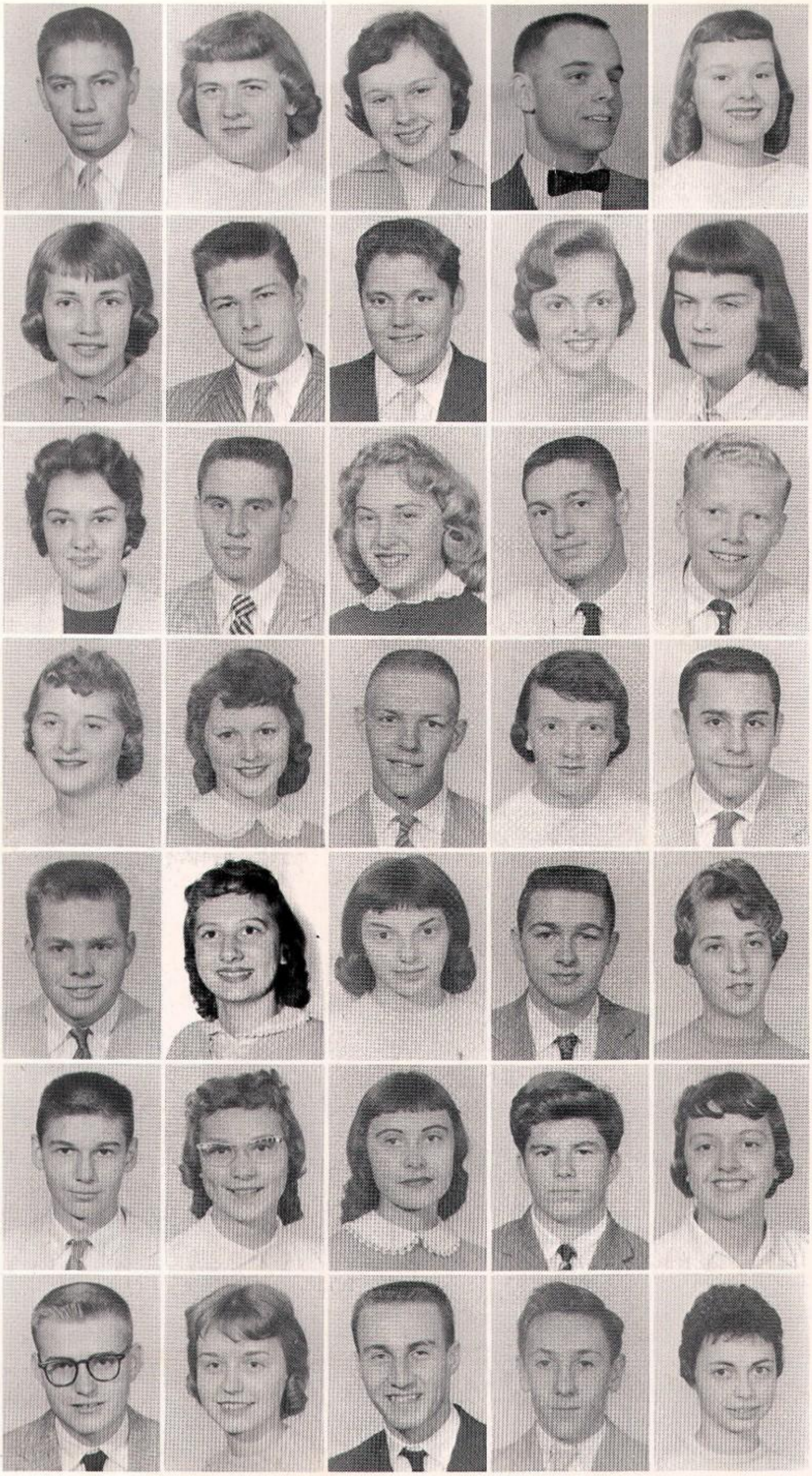

D. Demske
M. L. Derksen
P. Dettor
M. Dietsch
S. Dinelli

R. Diroll
T. Dobski
T. Dolan
J. Donnelly
B. Dooley

K. Drouillard
R. DuBois
B. Duffy
R. Dygulski
P. Eckstein

L. Ernst
R. M. Erp
E. Everett
A. Featherstone
G. Ferro

L. Finnan
D. Finnigan
D. Fischer
R. Foley
P. Friedrich

G. Gabrich
C. Gadacz
C. Gadacz
T. Gaff
R. Gallagher

M. Ganser
R. Ganser
R. Gerencher
R. Gerhold
N. Germano

"And He Plays Basketball too."

GARY L. HEATER
Academic
Honor Roll 1,2,3,4; Ushers Club 3; Mission Club 4; Music Appreciation 4.

ROBERT G. HECHLINSKI
General
Honor Roll 2; Football 1; Red Cross 3.

DANIEL J. HERMAN
Academic
Honor Roll 1,2,3; Baseball 1,2; Intramurals 1,2,3,4; Red Cross 3,4.

DONALD C. HESTON
General
Honor Roll 1,2; Red Cross 3.

PATRICIA L. HICKEY
Academic
Quiver 3; GAA 1; Future Nurses 1; Librarian 1,2.

FRANCIS L. HIRL
General
Intramurals 2,3,4; Ushers Club 4; Red Cross 3; Mission Club 4.

THOMAS A. HOFFMAN
Academic
Honor Roll 1,2,3; Glee Club 2,3,4; Ushers Club 4; Scholastic Honor Certificate 2,3.

ROBERT D. HORVATH
General
Honor Roll 4; Glee Club 2,3,4; Red Cross 4.

SHARON SUE HORVATH
Academic
Class Officer 1,3; Honor Roll 2,3; Student Senate 3; GAA 1; Cheerleader 2,3,4; Prom Committee 3; Scholastic Honor Certificate 3.

MARGARET ANN HUEMMER
Academic
Honor Roll 2,3; GAA 1; Scholastic Honor Certificate 3.

ALOYSIUS K. HUMPHREY
General
Intramurals 2,3.

JAMES M. JANKOWIAK
Academic
Honor Roll 1,2,3; Football 1; Archery 3; Intramurals 1,2,3,4; Red Cross 3,4.

The Mechanical Genius

DENNIS F. JANOWIAK
Academic
Honor Roll 1,2,3,4; Football 1,2, 3,4; Intramurals 1,2,3,4; Red Cross 3.

MARY ANN JAROSZEWSKI
Commercial
GAA 1,2.

MARGE T. JEFFERS
Commercial

JEANNE A. JENKINS
Academic
Honor Roll 2; GAA 1,2; Future Nurses 4; Red Cross 1,2.

DANIEL F. JOZWIAK
General
Football 1,2.

GERMAINE J. KACZMAREK
Commercial
Quiver 2,3; GAA 1; Cheerleader 2,3,4; Future Nurses 2; Librarian 3.

TOM T. KANCZUZEWSKI
General
Archery 2; Mission Club 4.

FRANCES E. KARAS
Commercial
Class Officer 4; Honor Roll 2,4; GAA 1,2.

FRANCES K. KELLER
Academic
Honor Roll 1,2,3,4; HI-WAY 4; **Quiver** 4; GAA 1; Scholastic Honor Certificate 1,2,3.

MARIBEL A. KELVER
Academic
Honor Roll 1,2,3,4; HI-LITE 4; GAA 1; Scholastic Honor Certificate 2,3.

EDWARD A. KIEFER
General
Glee Club 1.

GRETCHEN P. KINTZ
Academic
Student Senate 4; GAA 1,2; Red Cross 2; Prom Committee 3.

M. Gillen
B. Gorski
J. Hamilton

R. Gillis
R. Graveline
J. Harringer

L. Glentzer
E. Griesinger
T. Harvey

M. Glon
M. Guentert
J. Hastings

L. Goepfrich
C. Guzicki
T. Healey

K. Gorc
J. Hahl
B. Hecklinski

"We'll still call it FUDGE."

KENNETH E. KINTZ
Academic
Honor Roll 1,2,3,4; Intramurals 1,2; Red Cross 3,4; Scholastic Honor Certificate 1,3.

GEORGE H. KITKOWSKI
Academic
Honor Roll 1,2,3; Football 1; Intramurals 1,2,3,4; Red Cross 3; Mission Club 4; Scholastic Honor Certificate 1.

SUSAN A. KLINE
Commercial
GAA 1.

PAUL S. KOCHANOWSKI
Academic
Honor Roll 1,2,3,4; Intramurals 2; Mission Club 4; Music Appreciation 3,4; Scholastic Honor Certificate 1,2,3,4.

MARY C. KOELNDORFER
Academic
Honor Roll 1,2,3,4; GAA 1,2; Scholastic Honor Certificate 1, 2,3.

RUDY J. KOLOSZAR
Academic
Honor Roll 1,2,3,4; Basketball 1,2,3,4; Baseball 1,2,3,4; Mission Club 4; Scholastic Honor Certificate 2,3; Student Senate 1.

KENNETH J. KOPINSKI
General
Intramurals 1,2,3; Mission Club 1.

CAROL M. KOPORC
Academic
Class Officer 2; Honor Roll 3,4; Librarian 3,4; Scholastic Honor Certificate 3.

JAMES E. KORAN
General
Football 1; Intramurals 1,2,3; Wrestling 4; Red Cross 3; Mission Club 4.

JOHN A. KOSEK
General

JULIANN M. KOVACH
Commercial
Honor Roll 1,2,3,4; GAA 1,2; Scholastic Honor Certificate 1, 2,3.

JUDITH A. KOVATCH
Academic
Honor Roll 1,2,3,4; GAA 1; Red Cross 1; Mardi Gras Committee 4; Scholastic Honor Certificate 1,2,3.

JUDITH MARIE KOWALSKI
Academic
Honor Roll 2; GAA 1,2; N.C.C.J. 1,2,3,4; Red Cross 1,2,3.

LEON E. KOWALSKI
Academic
Honor Roll 1,2,3,4.

EDWARD C. KRAUSE
Academic
Honor Roll 1,2,3,4; HI-WAY 3,4; Tennis 3,4; Red Cross 3,4; Mission Club 4; Scholastic Honor Certificate 2,3; Music Appreciation 3,4.

BARBARA ANN KREMPETZ
Commercial
Honor Roll 2,3,4; Student Senate 4; Glee Club 1,2,3; GAA 1; Cheerleader 3,4; Future Nurses 2; Scholastic Honor Certificate 3.

FREDERICK J. KROL
General
Honor Roll 2,3,4; Football 1; Intramurals 1,2,3,4; Red Cross 3.

ANN MARIE KRONEWITTER
Academic
Honor Roll 3; GAA 1,2; Red Cross 3,4.

CASIMER A. KSIEZOPOLSKI
Academic
Honor Roll 1,2,3,4; Intramurals 2,3; Red Cross 3.

CAROL SUE KUBOSKE
Commercial
Honor Roll 1,2,3; Student Senate 3; GAA 1; Future Nurses 1; Red Cross 1; Prom Committee 3.

JEROME R. KULESIA
Academic
Honor Roll 1,2,3,4; Scholastic Honor Certificate 1,2,3.

CHRISTINE M. KUSZ
Commercial
Class Officer 1; GAA 1; Prom Committee 3.

LAWRENCE A. LaCLUYSE
General
Honor Roll 1,2,3,4; Football 1; Baseball 1,2; Intramurals 1,2, 3,4.

PHYLLIS ANN LANE
Commercial
GAA 1.

"Say Prunes!"

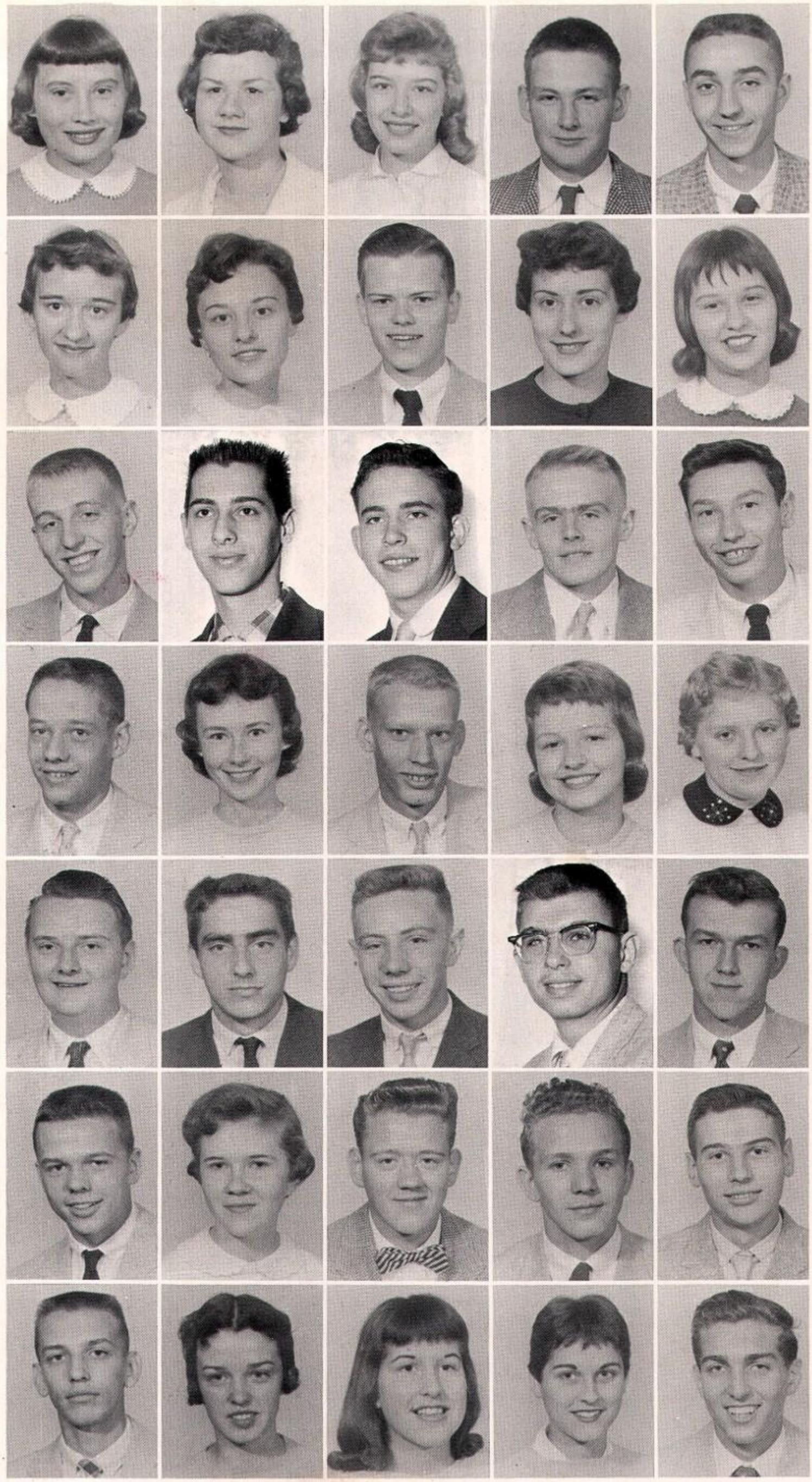

E. Heinerich
C. Heintzelman
C. Hemenway
M. Henthorn
G. Hesler

B. Hickey
G. Hill
F. Hillebrand
J. Holewinski
J. Holmes

F. Horning
N. Horvath
R. Hostetler
R. Hurtubise
D. Jablonski

J. Jack
E. Jackson
T. Janiak
J. Jankowski
K. Jankowski

J. Jaworski
A. Jeffers
D. Juday
D. Kaczorowski
R. Kanczuzewski

R. Kaniewski
J. Kapsa
G. Kasprzak
M. Kastner
T. Katovsich

R. Keller
S. Kelley
M. Kierein
L. Kiraldi
D. Kissell

On Another Pizza Date.

MARY ANNE LANNOO
Commercial
Honor Roll Certificate 1,2; Scholastic Honor Certificate 3.

DENNIS J. LARKIN
Academic

PAULA JEANNE LAUER
Academic
GAA 1,2.

JOSEPH H. LENTINE
General
Honor Roll 1.

THOMAS J. LEWINSKI
Academic
Class Officer 4 (President); Honor Roll 1,2,3,4; Student Senate 2,3,4; HI-WAY 4; Quiver 4; Red Cross 3,4; Prom Committee 3,4.

CARMAN J. LINARELLO
General
Ushers Club (President) 3,4; Mission Club 4.

THOMAS M. LOWER
Academic
Class Officer 1,2,3,4; Honor Roll 1,2,3,4; Student Senate 1, 2,3; Football 1,2,3,4; Baseball 1,2,3,4; Scholastic Honor Certificate 3.

DANIEL W. LUDWICK
General
Intramurals 1,2.

ROBERT M. LYNCH
General
Intramurals 1,2; Red Cross 3,4.

JEAN MARIE MAENHOUT
Commercial
Honor Roll 1,2,3,4; GAA 1; Scholastic Honor Certificate 1,3.

LINDA J. MARIERA
Commercial
Class Officer 2; Honor Roll 1,2, 3,4; GAA 1; Red Cross 1.

ROSEMARY J. MAHLER
Commercial
Honor Roll 3; GAA 1.

On to Pat Stevens.

SUZANNE F. MAIKE
Commercial
GAA 1; Archery 1; Red Cross 4.

ANN CAROL MANUSZAK
Academic
Honor Roll 3,4; GAA 1,2; Archery 3,4; Librarian 4; Scholastic Honor Certificate 3.

MARLENE M. MANUSZAK
Commercial
GAA 1,2.

ROSEMARY MAST
Academic
Honor Roll 3,4; GAA 1,2; Archery 3,4; Librarian 4; Scholastic Honor Certificate 3.

ROSEMARIE MAYER
Commercial
Honor Roll 2,3,4; GAA 1.

WILLIAM G. McCRALEY
Academic
Honor Roll 1,2,3,4; Student Senate 2; HI-WAY 4 (Editor); **Quiver** 3,4 (Editor 4); Tennis 2,3,4; Prom Committee 3; Music Appreciation 3.

PATRICK B. McKENZIE
Academic
Honor Roll 1,2,3,4; Basketball 2,3,4; Intramurals 1; Scholastic Honor Certificate 1,2,3,4.

JAMES L. McLANE
Academic
Glee Club 2,3,4; **Quiver** 2; Ushers Club 3,4; N.C.C.J. 2,3,4; Red Cross 3,4; Mission Club 4; Music Appreciation 3,4.

PAUL L. MENNUCCI
Academic
Class Officer 2,3,4; Honor Ro 1,2,3,4; Basketball 1,2,3; Intrc murals 4; Mission Club 4; Schc lastic Honor Certificate 1,3.

ANTHONY F. MEYER
General
Football 1; Baseball 1,2; Track 3; Red Cross 3.

WILLIAM V. MEZYKOWSKI
General
Archery 3; Ushers Club 3,4; N.C.C.J. 4; Red Cross 3; Mission Club 4; Music Appreciation 4.

JUDITH MICHAELS
Commercial
Class Officer 1; Honor Roll 1,2, 3,4; GAA 1; Red Cross 1; Scholastic Honor Certificate 1,3.

T. Klecka
C. Karpal
J. Krizman

K. Klota
S. Kostry
A. Kromkowski

N. Kochanowski
B. Kowalski
C. Krugh

G. Kolberg
M. Kowalski
K. Kruse

B. Kolupa
J. Kramer
N. Lannoo

D. Konecny
F. Kraus
J. LaPara

Biblical Typing: Seek and ye shall find.

MARC R. MICHEL
Academic
Football 1; Intramurals 1,2,3 Red Cross 3.

CONSTANCE MAE MIKO
Commercial
GAA 1; Red Cross 1.

JOHN A. MIROCHA
Academic
Honor Roll 1,2,3,4; Football 1,2, 3,4; Track 2,3; Intramurals 1,2, 3,4; Red Cross 3,4; Scholastic Honor Certificate 1,3.

JAMES W. MORTELL
General
Honor Roll 1; Band 1; HI-LITE 4; Intramurals 1,4; Red Cross 4; Mission Club 4.

ROSE ANN MUCHA
Academic
Glee Club 1,2,3; GAA 1,2.

WALTER A. MUCHA
Academic
Honor Roll 1,2,3,4; Band 1,2, 3,4; HI-WAY 3,4; Intramurals 2,3; Red Cross 3,4; Scholastic Honor Certificate 1.

JOSEPH F. MULCAHEY
General
Glee Club 1; Red Cross 3.

JUDY ANN MURPHY
Commercial
Class Officer 2; HI-WAY 4; GAA 1; Future Nurses 4.

ROBERT W. MYERS
Academic
Intramurals 3; Ushers Club 4; Mission Club 4.

MARY ANN NABICHT
Academic
Honor Roll 1,2,3,4; Student Senate 3; HI-WAY 4; Quiver 3,4; GAA 1; Prom Committee 3; Scholastic Honor Certificate 1,3.

DONALD A. NAGY
General
Red Cross 3.

JUDITH ANN NAGY
General
Honor Roll 1; GAA 1,2; Future Nurses 2,4.

"And Awaaaaaay We Goooooo!"

NANCY M. NAGY
Commercial

RICHARD F. NEGRI
General
Intramurals 2,3,4; Red Cross 3.

MICHAEL J. NEMETH
General
Band 1,2; Football 1.

BEVERLY M. NISWONGER
Academic
Honor Roll 1,2,3,4; Glee Club 1,2,4; GAA 1; Scholastic Honor Certificate 2,3.

FRED P. NIX
Academic
Honor Roll 1,2,3; Glee Club 2; Basketball 1; Baseball 1,2; Intramurals 2,3,4; Red Cross 3.

PETER V. NIX
Academic
Honor Roll 3,4; Intramurals 2; Scholastic Honor Certificate 3,4.

HARLAN M. NOEL
Academic
Class Officer 1,2; Honor Roll 1,2,3,4; Student Senate 3,4; Football 1,2,3,4; Track 2; Intramurals 2,4; Scholastic Honor Certificate 1,2,3.

DAVID J. NOWAK
Academic
Baseball 1,2.

DIANE M. NOWICKI
Commercial
Honor Roll 1,2,3,4; GAA 1,2; Mardi Gras Committee 4.

CHARLES J. O'CONNOR
General
Honor Roll 1,2,3,4; HI-LITE 4; Red Cross 4; Mission Club 4.

CATHERINE M. O'CONNOR
Academic
Class Officer 2,3,4 (President 4); Student Senate 4; Glee Club 1,2; GAA 1; Future Nurses 1,4; Mardi Gras Committee 4.

JAMES T. O'KEEFE
Academic
Honor Roll 1; Basketball 1,3,4; Baseball 4; Mission Club 4.

"You Don't Have My Size?"

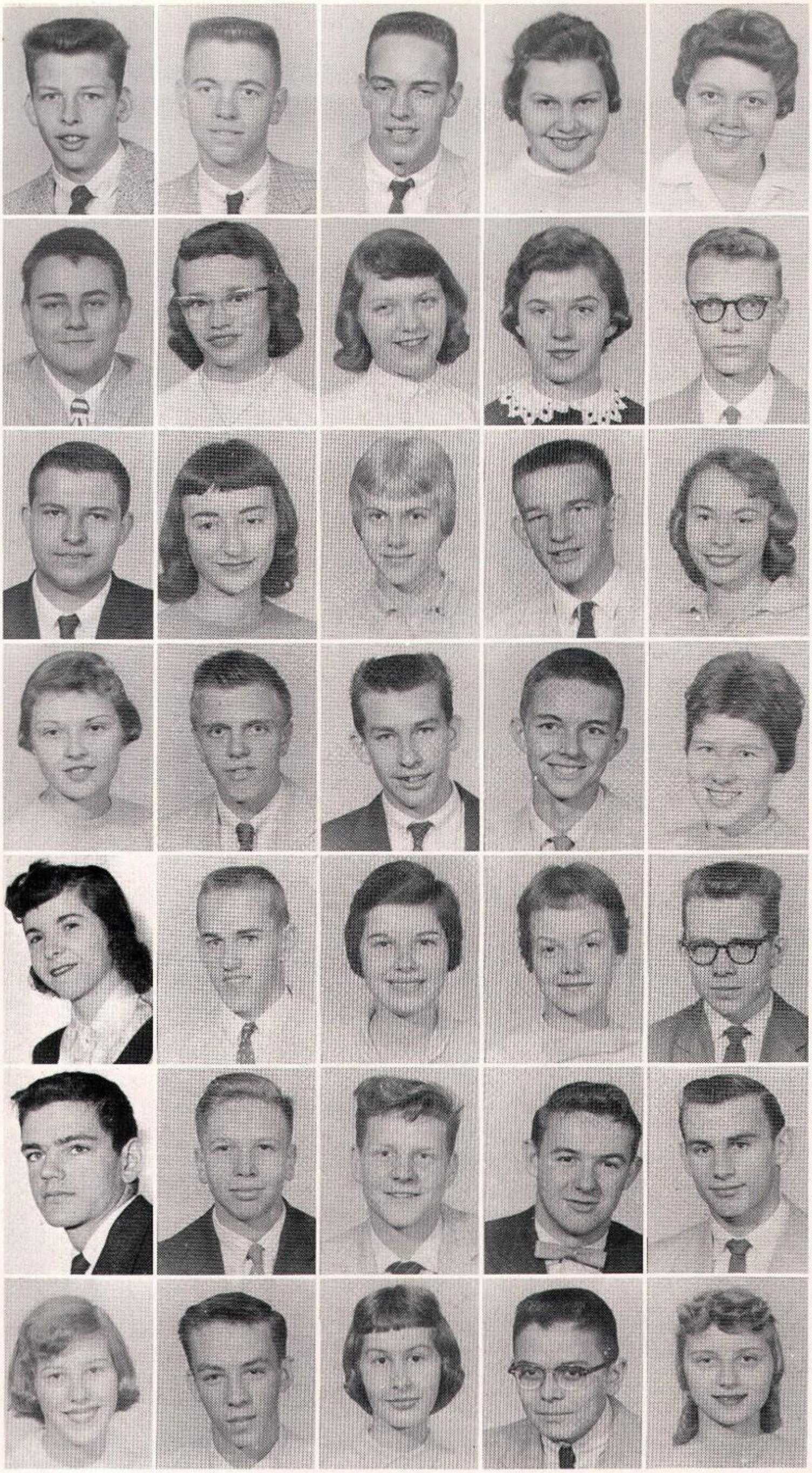

W. Larkin
C. Lauer
P. Lehner
A. Lenhard
M. Lentz

J. Lichatowich
J. Liszweski
J. Litznerski
S. Litznerski
R. Lohmann

G. Lootens
C. Loucas
P. Ludgate
J. Ludwick
O. MacAllister

A. Martin
J. Matthews
N. Matuszak
J. McCahill
H. McCauslin

R. McCay
R. McManus
P. McNeile
S. Michaels
R. Miller

P. Milstead
W. Molenda
D. Moore
L. Mosko
J. Mulcahey

K. Mullin
P. Murphy
S. Murray
T. Nate
G. Nawrocki

Steady, World, I'm Coming.....

LOUISE C. PAPP
Commercial
Honor Roll 3; GAA 1.

ERVIN J. PAPROCKI
General
Red Cross 3.

DONNA KAY PARRISH
Academic
Class Officer 3,4; Honor Roll 1,2,3,4; HI-WAY 4; **Quiver** 3,4; GAA 1; Mardi Gras Committee 4; Scholastic Honor Certificate 3.

BARBARA JEAN PASZEK
General
Glee Club 2,3,4; HI-WAY 4; GAA 1; Future Nurses 4; Red Cross 3.

MARY ANN PATNAUDE
Academic
Honor Roll 1; GAA 1; Scholastic Honor Certificate 1.

ANN PATUS
Commercial
Class Officer 1.

JOSEPH E. PAUWELS
Academic
Honor Roll 1,2,3,4; Intramurals 1,4; Scholastic Honor Certificate 3.

MARY JEAN PAUWELS
Commercial
Honor Roll 1,2,3; GAA 1; Scholastic Honor Certificate 3.

THOMAS J. POJETA
Academic
Honor Roll 1,3,4; Track 4; Wrestling 4.

PAUL T. PREBYS
Academic
Band 1,2; Glee Club 4; Red Cross 3,4.

ATTILIA V. RAVOTTO
Academic
GAA 1.

JOHN P. REGAN
General

.....The Senior Assemblies Shook the Rafters.

CHARLENE S. REID
Academic
Class Officer 2; Student Senate 2; Band 1,2,3; Glee Club 1.

PATRICIA ANN REITZ
Academic
Honor Roll 1,3; GAA 1; Scholastic Honor Certificate 1,3.

CLYDE J. REMMO
Academic
Honor Roll 1,2,3,4; Football 1,4; Track 2; Intramurals 1,2,3,4; Scholastic Honor Certificate 2,3.

ROSANN M. RENIER
Academic

EDWARD T. RIFFEL
General
Track 2; Intramurals 1,2,3,4.

COLLEEN R. RIFFEL
Academic
Class Officer 1; Glee Club 1,2,3,4; GAA 1,2; Librarian 3,4; Music Appreciation 3,4.

JUDITH ANN RIGHTLEY
Academic
GAA 1,2.

LOUIS A. RODINO
General
Football 1; Intramurals 2,3,4.

ALICE ANN RODRIGUEZ
Commercial
Class Officer 2; Honor Roll 3; GAA 1,2; N.C.C.J. 1; Red Cross 1,2; Scholastic Honor Certificate 3.

JOHN B. ROSHECK
Academic
Honor Roll 1,2,3; Intramurals 1,2,3,4; Red Cross 3.

MARGARET M. ROTHENHOEFER
Academic
Class Officer 1.

ANTHONY J. RUDASICS
General
Intramurals 2; Football Mgr. 2; Basketball Mgr. 2,3; Baseball Mgr. 1,2,4; Mission Club 4.

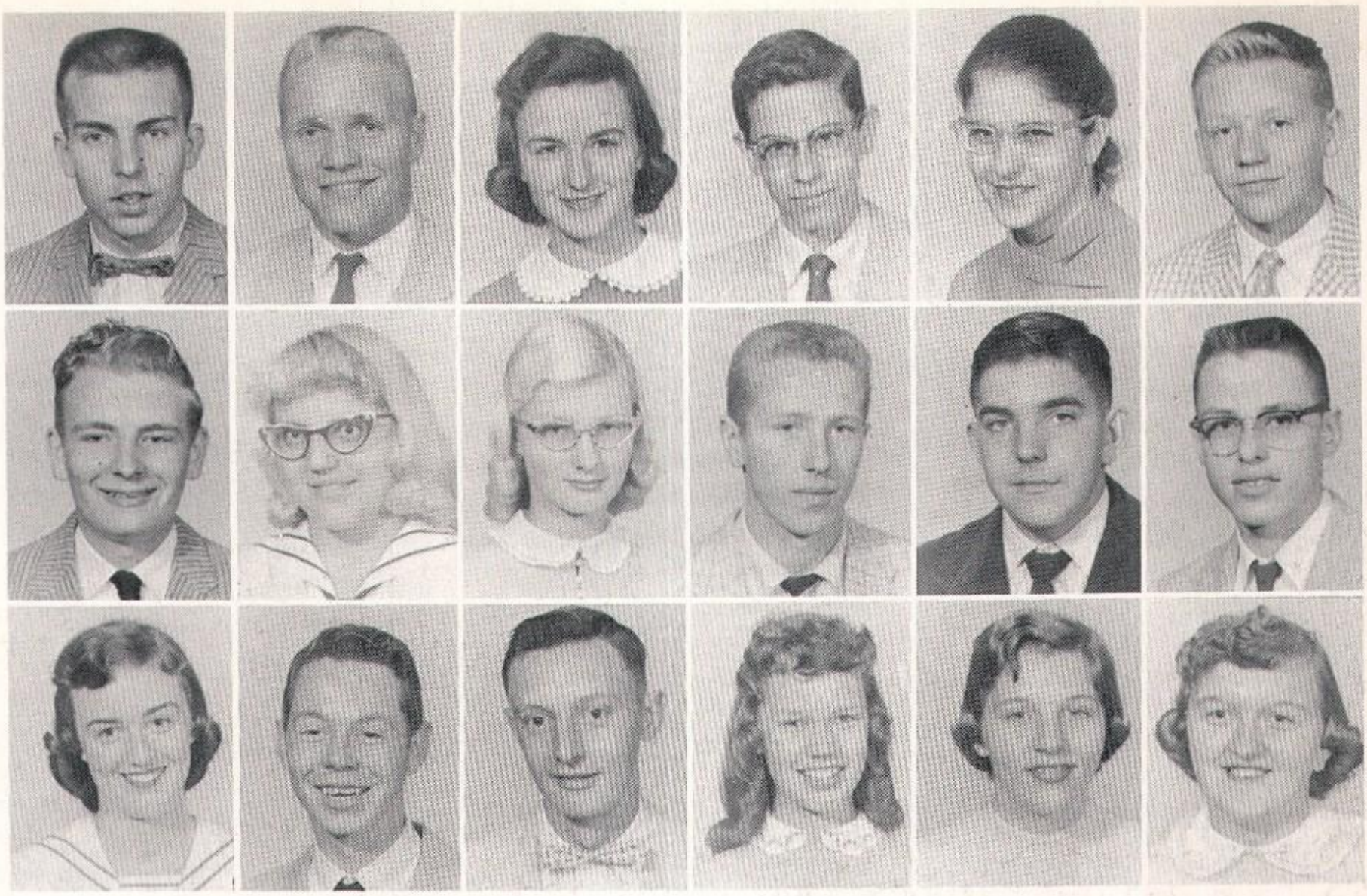

B. Nemeth
M. Novak
J. O'Donnell

P. Nemeth
P. Nowak
J. O'Donnell

R. Nemeth
S. Nowinski
L. Ornat

T. Nemeth
J. Nusbaum
B. Paczesny

J. Nicholas
A. Nyers
K. Pajakowski

R. Niedbala
D. O'Connor
M. Pajakowski

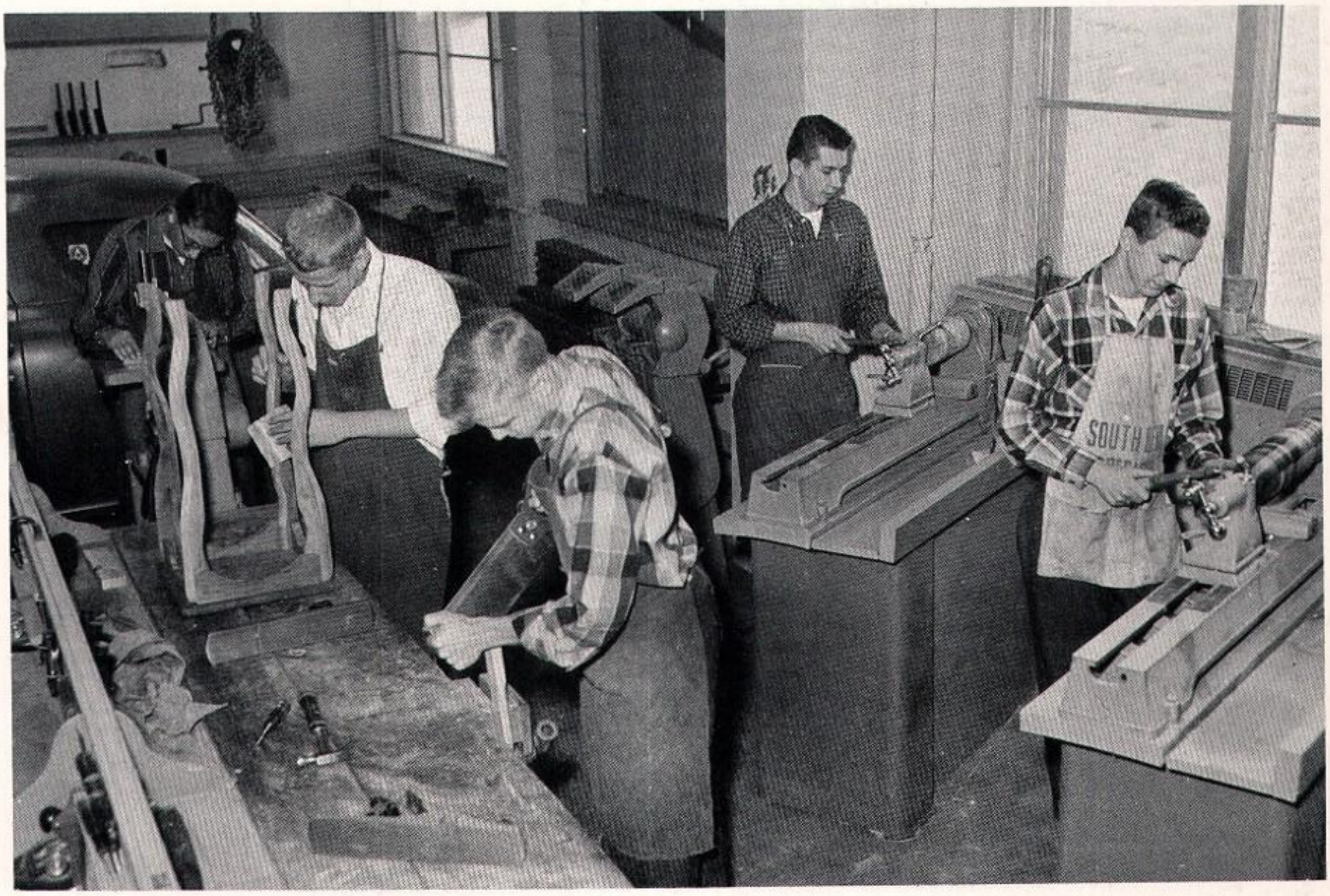

Reshaping nature into a thing of beauty.

EDWARD C. RUPPE
Academic

MICHAEL L. RUSSO
General
Intramurals 1,2,3,4.

JANET E. RUTHSATZ
Academic
Glee Club 1,3,4; Future Nurses 1.

JULIANNE M. RYPNIEWSKI
Academic
Honor Roll 3; Glee Club 1,2,3,4; HI-LITE 4; GAA 1,2; Scholastic Honor Certificate 3; Music Appreciation 3,4.

THOMAS J. RZESZEWSKI
General
Band 1,2; Football 1.

JOSEPH M. SABBE
General
Football 1; Basketabll 1; Intramurals 2,4; Red Cross 3.

EILEEN ANN SALATA
Commercial
Glee Club 1,2,3,4; GAA 1; Future Nurses 1,2,4; Red Cross 4; Music Appreciation 4.

SYLVIA S. SALAY
Commercial
Honor Roll 3,4; HI-WAY 4; GAA 1,2; Future Nurses 2; Librarian 4; Scholastic Honor Certificate 3.

JAMES T. SCHMIEDER
Academic
Intramurals 1,3.

LARRY J. SCHROEDER
General

SUZANNA C. SCHWEIGER
Commercial
Glee Club 1,2; GAA 1; Future Nurses 1.

PATRICIA ANN SHEA
Academic
Class Officer 2; Honor Roll 3; Scholastic Honor Certificate 3.

THOMAS F. SIKORA
Academic
Honor Roll 1,2,3,4; Glee Club 4; Intramurals 1,4; Red Cross 4; Scholastic Honor Certificate 3.

ROSEMARY ANN SIMERI
Commercial
Class Officer 1; HI-LITE 4.

TERESA JULIA SIMERI
Academic
Class Officer 1; Honor Roll 3; Student Senate 4; HI-LITE 4; GAA 1; Librarian 1,2,3,4; Prom Committee 3; Scholastic Honor Certificate 3.

MICHAEL L. SINEY
General
Honor Roll 1,2; Glee Club 2,3,4; Ushers Club 3; Red Cross 3.

JOYCE M. SLOTT
Academic
Honor Roll 1,2,3,4; GAA 1,2; Scholastic Honor Certificate 1, 2,3.

ROBERT C. SMITH
General
HI-WAY 3; Red Cross 3; Music Appreciation 3.

ANTHONY E. SOBIERALSKI
Academic
Honor Roll 1,2,3,4; Football 1; Intramurals 2,3,4; Red Cross 3.

MARY JO STABROWSKI
Commercial
GAA 1; Librarian 2.

PATRICIA ANN STEINBRUNNER
General

STEPHEN J. STEINHOFFER
Academic
Class Officer 3,4; Honor Roll 1,2,3,4; Football 1,2,3,4; Basketball 1,2,3,4; Baseball 1,2,3,4; Scholastic Honor Certificate 1,2,3.

ANTHONY STENBERG
Academic
Honor Roll 1,2,3.

KAREN ANNE STEVENS
Academic
Honor Roll 1,2,3; GAA 1; Scholastic Honor Certificate 3.

Only Five Minutes More.

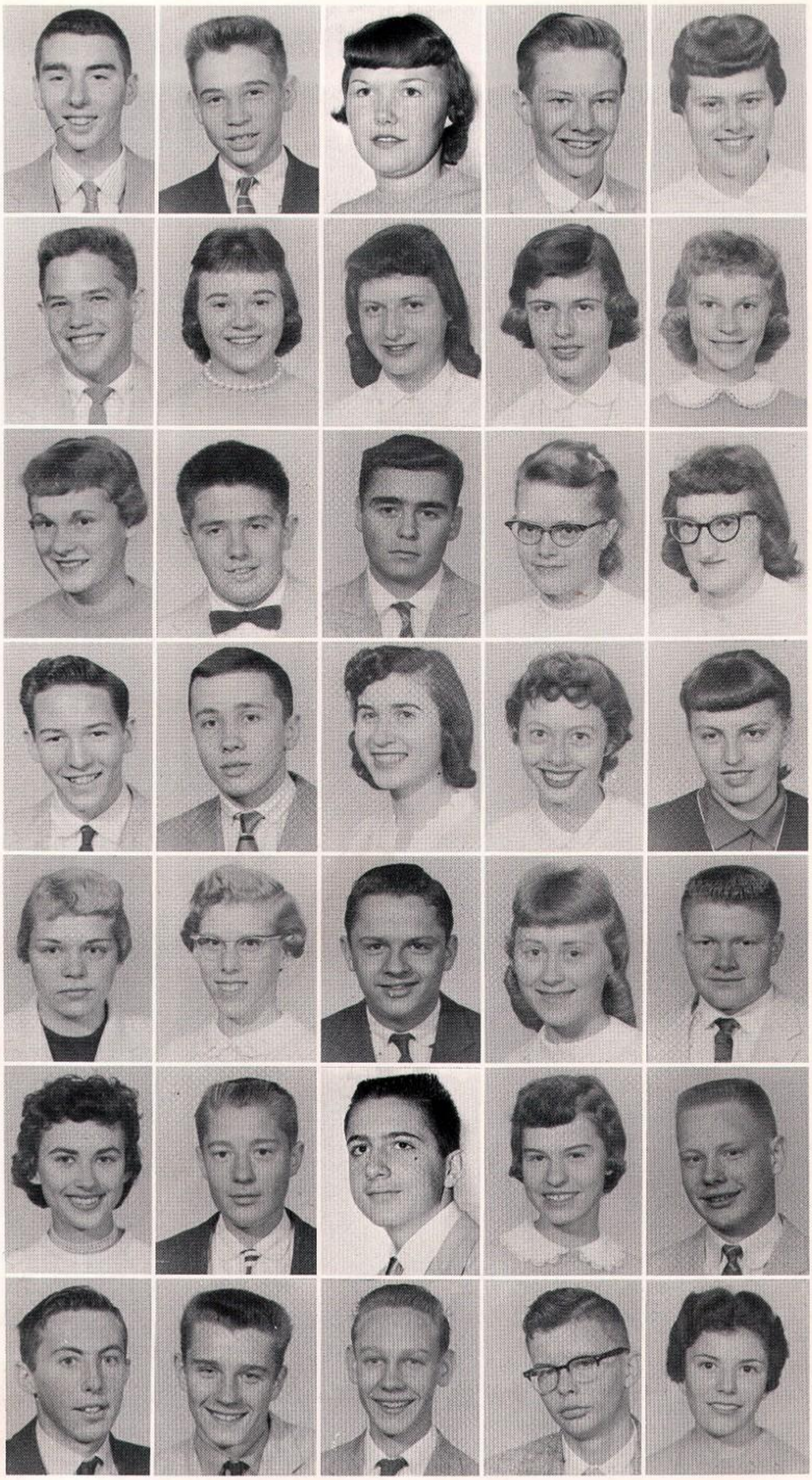

M. Pasquale
J. Pauwels
C. Persyne
R. Petersen
R. A. Philippe

J. Pinter
C. Plencner
D. Pojeta
P. Pojeta
C. Prekowitz

M. Primmer
R. Probst
R. Quigley
K. Quinlan
P. Ravatto

P. Reardon
P. Riley
P. Rockhill
D. Rogers
J. Ross

Judy Ross
J. A. Rossi
P. Rozewicz
P. Rudynski
R. Ryan

M. A. Rys
M. Sabbe
G. Savarese
J. Schelstraete
R. Schlueter

S. Schneider
W. Schuler
F. Schultz
C. Schuttrow
M. Schweiger

A Likely Story

ALEXANDER P. STRATI
Academic
Honor Roll 1,2,3; Football 1,2,3; Track 2,3.

HARRY E. STRIKER
Academic
Honor Roll 1,2,3,4; Football 3,4; Intramurals 4; Red Cross 3,4.

BARBARA ANN SWEENEY
Academic
HI-LITE 4; GAA 1; Prom Committee 3.

BEVERLY JEAN SWEENEY
Academic
Class Officer 3,4; HI-LITE 4; **Quiver** 4; GAA 1,2; Future Nurses 4.

JOYCE P. SWIATOWY
Commercial
Class Officer 1; Student Senate 3; GAA 1; Prom Committee 3; Scholastic Honor Certificate 3.

FREDERICK P. SWINGENDORF
Academic
Intramurals 2,3,4.

EDWARD J. SWINSICK
General
Intramurals 1.

JAMES A. SZYMANSKI
Academic
Band 1; HI-LITE 4; Football 1,2; Intramurals 3,4.

JOHN E. TAFFEE
Academic
Honor Roll 4; Intramurals 1.

JUDY B. TENNYSON
Commercial
Honor Roll 4; Glee Club 1,2; **Quiver** 3; GAA 1,2; Future Nurses 1,2.

NANCY L. TEPE
Academic
Class Officer 2; Honor Roll 2,3; HI-WAY 4; GAA 1; Junior Prom Queen.

FREDERICK F. THORNBURG
Academic
Honor Roll 1,2,3,4; Student Senate 3,4; HI-LITE 4; **Quiver** 3,4; Intramurals 2,3,4; Red Cross 3,4; Scholastic Honor Certificate 1, 2,3.

....."And What Do We Have for Homework?"

ROBERT E. THORNTON
Academic
Red Cross 3,4.

PHYLLIS ANNE TOMASIK
Academic
Glee Club 1,2,3,4; HI-WAY 4; GAA 1; Red Cross 4; Music Appreciation 3,4.

MARY BETH TROYER
General
Glee Club 2,3; HI-LITE 4.

CATHLEEN ANN URBANSKI
Commercial
Glee 1,2,3,4; Future Nurses 1, 2,4.

JEANNE M. VANDERBOSCH
General
Class Officer 1; Glee Club 1,2; HI-WAY 4; Quiver 2,3; GAA 1,2; Future Nurses 1,2; Librarian 4.

JOHN L. VANDERBOSCH
Academic
Football 2; Track 3; Intramurals 2,3,4; Football Mgr. 2; Basketball Mgr. 1,2,3; Baseball Mgr. 1,2; Red Cross 3.

MARY LOUISE VAN DE VEIRE
General
GAA 1; Future Nurses 2.

NEAL R. VANDEWALLE
Academic
Honor Roll 1,2,3,4; Intramurals 1,2,3,4; Red Cross 3; Scholastic Honor Certificate 3.

CAROL A. VAN PAEMEL
Academic
Class Officer 2; Honor Roll 1,2, 3,4; GAA 1,2; Librarian 3,4.

DENNIS R. VAN POPPEL
General
Intramurals 1,2,3,4; Red Cross 3.

NORMA JEAN VARDA
General
Glee Club 1,2,3,4; GAA 1,2; Future Nurses 1.

JAMES J. VERLODT
Academic
Honor Roll 1,2,3; Football 1; Basketball 1,2,3; Intramurals 1,4; Red Cross 3; Scholastic Honor Certificate 1.

C. Seach
M. Simon
E. Sroda

D. Searfoss
E. Smelser
D. Stabrowski

J. Sergeant
F. Smith
R. Stevens

D. Settles
J. Smith
T. Stevens

D. Sharpe
L. Sobieralski
S. Suth

R. Siatkowski
J. Spencer
R. Swiatowy

Just don't stand there; we've been waiting all day for this.

EDWARD F. VOORDE
General
Intramurals 1,2,3,4; Red Cross 3.

ROBBERT J. VOORDE
General
Basketball 1,3,4; Baseball 1,2, 3,4; Intramurals 1,2.

RAYMOND R. VRYDAGHS
Academic
Honor Roll 1,2,3; Band 2; Football 3,4; Intramurals 1; Track 1.

H. TIMOTHY WAITE
General
Football 1,2; Track 3,4; Intramurals 4.

CHRISTINE E. WAJSZCZUK
General
GAA 1.

RONALD A. WALDVOGEL
General
Basketball 2,3,4; Track 2,3,4; Intramurals 1.

JAMES L. WALKOWSKI
Academic
Honor Roll 1; Ushers Club 3; Red Cross 3; Mission Club 4; Music Appreciation 4.

PATRICIA L. WAS
Commercial
Class Officer 1,2; HI-LITE 4; GAA 1; Future Nurses 1.

NORMA J. WAWRZYNCZAK
Academic
HI-LITE 4; GAA 1; Future Nurses 1,2; Librarian 4.

G. EDWARD WEDDLE
General
Band 2; Quiver 4; Archery 2; Intramurals 4; Red Cross 4.

KARL R. WEIGAND
Academic
Honor Roll 1,2,3,4; Football 1,2, 3,4; Track 2,3,4; Intramurals 2, 3,4; Scholastic Honor Certificate 3.

KEVIN K. WEINBERG
Academic
Student Senate 1,2; Football 1,2,3,4; Basketball 1,2,3,4; Baseball 1,2,3,4; Track 3.

Senior Ball—A Night to Remember.....

SUZANNE R. WENDEL
Academic
GAA 1,2.

JAY JOHN WENZEL
Academic
Intramurals 2; Red Cross 3.

THERESE MARIE WIECZOREK
Academic
GAA 1; Future Nurses 1; Scholastic Honor Certificate 3.

MARY ANN WROBEL
Commercial
Glee Club 1,2,3,4; Future Nurses 1,2,4; Red Cross 3,4; Music Appreciation 4.

MICHAEL J. WROBLEWSKI
Academic
Basketball 1,2,3,4.

FRANCIS J. WUKOVITS
Academic

JOAN CLARA YAMBRICH
Academic
Glee Club 4; HI-WAY 4; GAA 1; Librarian 1,2,3,4.

ROZANNE ZACK
Academic
Class Officer 1; HI-WAY 4; GAA 1; Future Nurses 4.

MICHAEL F. ZIEGER
General

KATHLEEN ANNE ZIMMERMAN
Commercial
Class Officer 2; Honor Roll 1,2,3,4; GAA 1,2.

In Memory

Corinne Czyzewski

Fear no more the heat o' the sun,
Nor the furious winter's rages;
Thou thy worldly task hast done,
Home art gone, and ta'en thy
wages:

William Shakespeare

The Eighth Wonders of the World

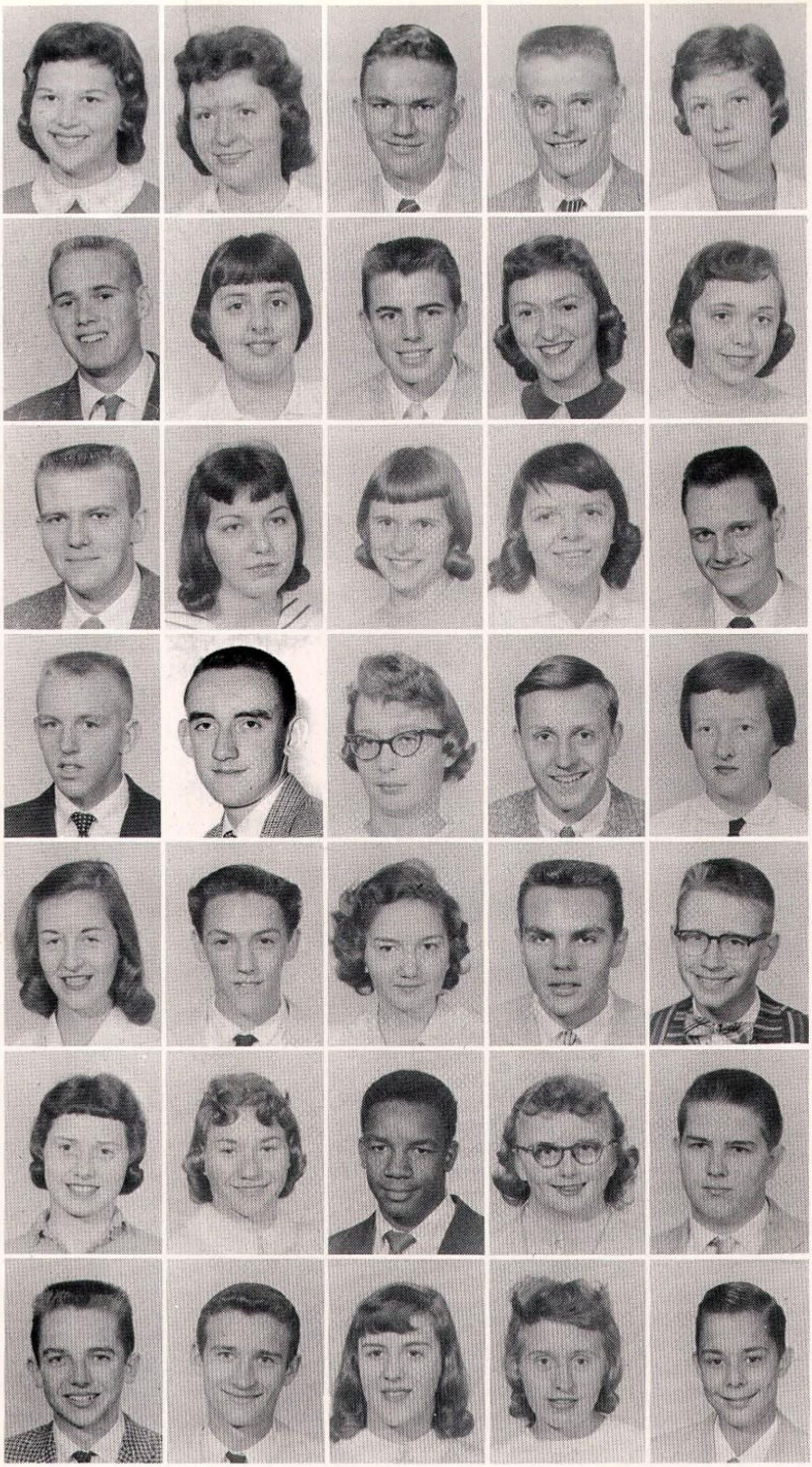

M. Szabo
V. Szarwack
S. Szczerba
R. Szymanski
D. Tarnacki

D. Tarwacki
S. Thibadeau
H. Thornton
B. Tice
J. Tidwell

R. Tremel
J. Tschida
Judy Tschida
C. Tschida
R. VanDuysse

R. VanOverberghe
J. Verleye
J. Waelbroeck
R. Walkowiak
M. Walsh

A. Wargo
E. Weinkauf
M. Weinzetl
R. Weisser
D. Welde

A. Wendel
S. Wesolowski
G. Williams
S. Wlodarski
R. Woodka

J. Wray
B. Wroblewski
D. Wulle
S. Wysocki
D. Zanalar

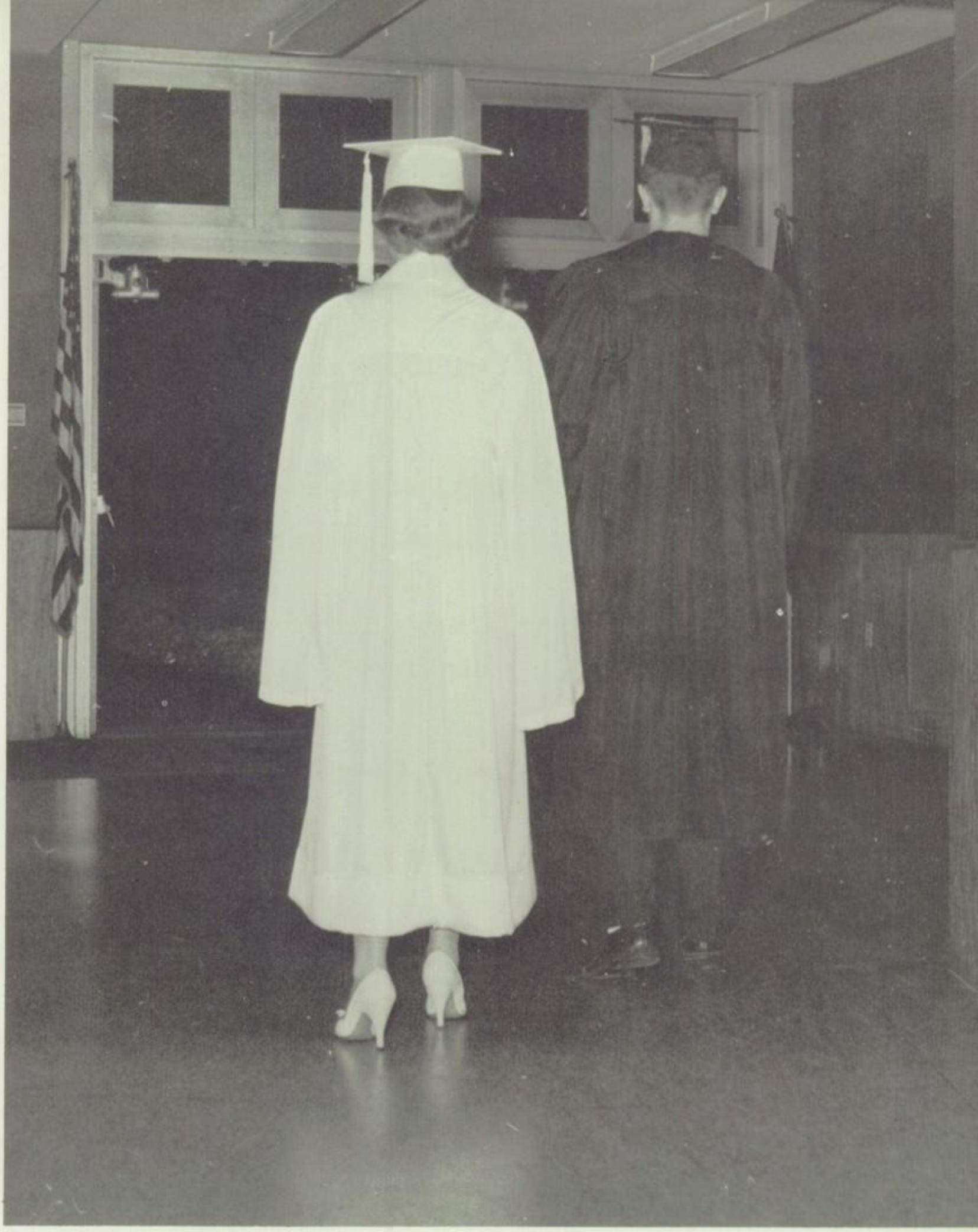

As we draw near the end of our book, it seems appropriate that we should now bid farewell to the graduating seniors. After four years, they have finally come within reaching distance of the treasured "keys." Their high school career undoubtedly has been difficult and long, but just as assuredly, it has been joyous and filled with memorable events.

The seniors can look back to these past four years with very fond memories—memories they shall carry with them for a long time to come. But this is no time to be looking back to the past. They now stand on the threshold of opportunity, ready to group their keys, to open the "door" to the future, and to use them to their greatest advantage. But it is going through this "door" that the seniors will discover still greater challenges lying ahead.

Indeed, while we bid farewell and good fortune to the 1958 graduates, we shall always cherish those memorable moments with which they have so fittingly left to posterity.

Our Deepest Appreciation to the Patrons Who Have So Generously Contributed to the Support of the 1958 Hi-Way.

Mr. and Mrs. William Albrecht
Mr. and Mrs. Charles K. Allen
Mr. and Mrs. Stanley Andrzejewski
Mr. and Mrs. Lewis R. Arnold
Mr. and Mrs. Joseph Auer
Chick Maggioli—Baldonis Restaurant
Martin J. Baker
Gold Star Bakery
Mr. and Mrs. Michael Balint
Mr. and Mrs. John W. Balon
Mr. and Mrs. Stanley Bargielski
Mr. and Mrs. Ronald E. Bassett
Mr. and Mrs. James W. Bauer
Beaudway Hardware Stores
Mr. and Mrs. Paul Beier
Mr. and Mrs. Ollie Bejma
Bell Brothers Shoe Store
Mr. and Mrs. Hervey Bellemore
Mr. and Mrs. H. H. Benington
Mr. and Mrs. Henry M. Biesbrouck
Joseph A. Bills
Bishop's Standard Service
Mr. and Mrs. Henry B. Boehnlein
Mr. and Mrs. Modest Borkowski
Mr. and Mrs. Fred G. Bradley
Bradley Secretarial Service
Mr. and Mrs. Frank J. Bratina, Jr.
Mr. and Mrs. Edward Breiler
Mr. and Mrs. Ralph Brockhaus
Mr. and Mrs. Elmer Brothers
Mr. and Mrs. Charles M. Brown
Mr. and Mrs. Nicholas A. Budnik
Mr. and Mrs. Victor J. Budzin

Mr. and Mrs. Alex E. Budzinski
Buschbaum Pharmacy
Mr. and Mrs. Leo J. Butler
Mr. and Mrs. Frank Buzolits
Mr. and Mrs. E. F. Campbell
Mr. and Mrs. J. H. Carraher
Charlie's Food Store
Mr. and Mrs. A. V. Chiszar
Mr. and Mrs. Emmet C. Churchill
Dr. and Mrs. S. G. Cilella
Mr. and Mrs. Maurice Cocquyt
Mr. and Mrs. J. F. Connaughton
Mr. and Mrs. Rocco T. Corad
Mr. and Mrs. James A. Corbett
Mrs. Cecilia C. Cormier
Mr. and Mrs. T. A. Cunningham
Dr. and Mrs. W. J. Cunningham
Mr. and Mrs. Camiel Coussens
Mrs. R. A. Curtis
Davies Tuxedo Rental
De Bon's Neighborhood Bakery
Mr. and Mrs. Henry DeBaets
Mrs. Hattie DeBruyne.
Mr. and Mrs. Rudolph DeCocker
Mr. and Mrs. Emil DeCraene
Mr. and Mrs. Frank A. Dega
Mr. and Mrs. Harry DeLaere
Mr. and Mrs. James Delahanty
Mr. and Mrs. Lem Dellinger
Judge and Mrs. F. Kenneth Dempsey

Mr. and Mrs. Maurice J. DeNeve
Mr. and Mrs. Ray Deranek
Mr. and Mrs. Dickey
Mr. and Mrs. Allan Dierks
Mr. and Mrs. B. Franklin Dietsch
Mr. and Mrs. J. R. Dillon
Elizabeth Dittman
Mr. and Mrs. John Dlugosz
Mr. and Mrs. Harry B. Dobosiewicz
Mrs. W. R. Dooley
Mr. and Mrs. Edward J. Drada
Mr. and Mrs. E. C. Drover
Mr. and Mrs. Robert C. DuBois
Nick C. Dulevich—Duleh Electric Co.
Economy Office Furniture—Mishawaka
Dr. and Mrs. Sherman Egan
Dr. and Mrs. Sherman L. Egan

Mr. and Mrs. Edward A. Everett
Fred Evans
Mr. and Mrs. Julius N. Farkas
Felgarj Miami News
Mrs. Miles R. Ferry
Mrs. Lawrence Foldenauer
Mr. and Mrs. Lee A. Foldenauer
Mr. and Mrs. Marcel Fontayne
Suzanne Fox—Class of '56
Mrs. Elizabeth Freitag
Mr. and Mrs. Robert W. French
Freshman C Class
Freshman C Class
Freshman E Class
Freshman Homeroom 302
A Friend
A Friend
A Friend
A Friend
Fruitland Food Store
A Friend
Mrs. Robert Fumler
Mr. and Mrs. Joseph Futterknecht
Mr. and Mrs. Edward Gabrich
Mr. and Mrs. Edward Gacki
Mr. and Mrs. John Gadacz
Mr. and Mrs. Roman V. Gadacz
Mr. and Mrs. Harry Gallagher
Mr. and Mrs. Richard E. Gamble
Mrs. E. Gapczynski
Mr. and Mrs. Stanley Gartee
Gene's Dry Goods
Gerard's Art Store
Mr. and Mrs. Alex Gerencher
Mr. and Mrs. Charles W. Gillen
Mr. and Mrs. T. G. Getzinger
Mr. and Mrs. Peter F. Gillis
Giuseppe's Restaurant
Mr. and Mrs. Francis Glentzer
Mr. and Mrs. James W. Goff
Mr. and Mrs. Clayton O. Goodwin
Mr. and Mrs. Walter H. Graczyk
Mr. and Mrs. Eugene J. Grathwohl
Mr. and Mrs. Leo Graveline
Mr. and Mrs. Stanley Grayzck
Greenblatt's

FALL SEMESTER IN ACTION

Football Assemblies

Things really began to happen when the pre-football game assemblies echoed throughout the gym. The unforgettable pom-pon display of the senior assembly, the man-on-the street routine of the junior assembly, and the magic brew of things to come of the sophomore assembly highlighted the major contests of the season. Mayor Voorde, Joe Boland, and Joe McArdle were among the distinguished guests who added words of encouragement and best wishes to a round of assemblies that will long be remembered by the all at St. Joseph's.

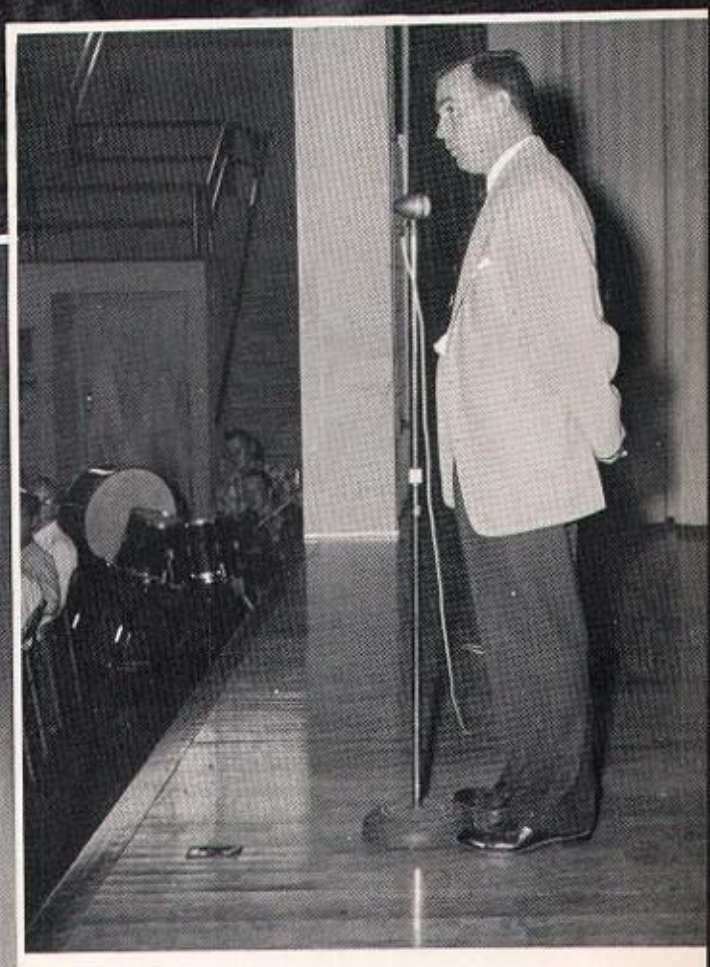

UPPER LEFT: Kathy Trace, Maureen Simmons, and Karen Wunsch stirred the brew that predicted good fortune with the compliments of the sophomore class.
CENTER: The seniors presented one of the most stirring assemblies, highlighted by the triumphant entry of the varsity players.
RIGHT: Francis Horning Mc'd the junior assembly before the Washington mud-battle.

Head Coach Dick Friend was in the limelight of each assembly.

1958 Hi-Way Patrons

Mr. and Mrs. Gejza P. Gregor
McGrogan
Mr. and Mrs. Leonard J. Gross
Dr R. E. Grow
Mr. and Mrs. A. R. Guentert
Mr. and Mrs. Roman L. Guentert
Mr. and Mrs. James E. Gulyas
Mr. and Mrs. J. Gundeck
Mr. and Mrs. Joseph F. Gundeck
Mr. and Mrs. Leon Gundeck
Mr. and Mrs. Leo J. Guzicki
Miss Shirley Gyuriak
Mr. and Mrs. Steve L. Gyuriak
Hainstock's, Inc.
Mr. and Mrs. Wm. Thomas Hamilton
Hans Rintzsch Luggage Shop
South Bend Hardware
Mr. and Mrs. James Hastings
Hayden Motor Sales, Inc.
Mr. and Mrs. Anthony Hazinski
Mr. and Mrs. Eugene Hazinski
Mr. and Mrs. Harris E. Heater
Mr. and Mrs. Harry Hechlinski
Mr. and Mrs. James Henthorn
Dr. and Mrs. John O. Hildebrand, Jr.
Hoffman-Park-N-Shop Grocery Store
Mr. and Mrs. John Hoffman
Mr. and Mrs. Everett V. Hogie
Mr. and Mrs. Stanley Holewinski
Mr. and Mrs. H. M. Horn
Ernest and Mary Horvath
Mr. and Mrs. Frank G. Horvath
Mr. and Mrs. James Horvath
Huff's Portage Pharmacy
Mrs. Mary Hutson
Charles Huys, Contractor
Indiana Cab CE 3—9333
Paul B. Inwood—Inwood Store
Mr. and Mrs. Cecil Jack
Mr. and Mrs. W. H. Jackson
C. S. Janesheski
Mr. and Mrs. Edward R. Jankowski
Mr. and Mrs. Frank E. Jankowski
Mr. and Mrs. James J. Jeffers
Jefferson Food Shop
Mr. and Mrs. Fremont T. Jenkins
Mr. and Mrs. Frank Jozwiak

Mr. and Mrs. Loys B. Juday
Junior B Homeroom
Mr. and Mrs. Walter Kaczorowski
Mr. and Mrs. Ted Kanczuzewski
Mr. and Mrs. Joseph A. Kapsa
Mr. and Mrs. Burton Keller
Mr. and Mrs. H. C. Kelver
Mr. and Mrs. Raymond P. Kent
Mr. and Mrs. Austin Kiefer
Mr. and Mrs. Z. Kitkowski
Mr. and Mrs. Peter Klebosits
Mr. and Mrs. A. D. Kline
Kolacz Bros. Market
Mr. and Mrs. Rudolph J. Koloszar
Mr. and Mrs. Henry V. Konecny
Mr. and Mrs. Don Konieczny
Mr. and Mrs. Joseph Kopera
Mr. and Mrs. T. Kopinski
Mr. and Mrs. John Kostry
Mr. and Mrs. John P. Kovatch
Mr. and Mrs. Julius Kovach
Mr. and Mrs. Peter X. Kowalski
Leon E. Kowalski
Mr. and Mrs. P. G. Krajci
Mr. and Mrs. Frank R. Kramer
Mr. and Mrs. Edward Krause
Mr. and Mrs. Stanley Krol
Mr. and Mrs. A. J. Kromkowski
Mr. and Mrs. O. F. Kronewitter
Mr. and Mrs. Ronald A. Kronewitter

Mr. and Mrs. Paul Kuboske
Sal Kuczmanski's Liquor Store
Mr. and Mrs. Stanley Kuczwara
Mr. and Mrs. Walter A. Kuespert
Mr. and Mrs. Sylvester Kulesia
Mr. and Mrs. Ted Kurtz
Mrs. A. C. Kusz
Mr. and Mrs. Joseph Kwasnieski
Stella Kwasny
Mr. and Mrs. Stanley Ladd
Lane Emery Paino Studio
Mr. and Mrs. Delmo Logli
Mr. and Mrs. Sal Langner
Mr. and Mrs. John C. Lanko
Mr. and Mrs. Julius Lannoo
Mr. and Mrs. Leo J. Lauer
Laughman's Sinclair
Dr. E. A. Lawton
Mr. and Mrs. Paul M. Lehner, Jr.
Mr. and Mrs. Maurice Leliaert
Mr. and Mrs. A. E. Lenhard
Mr. and Mrs. Joseph A. Leniski
Mr. and Mrs. Martin J. Lentsch

Mr. and Mrs. Stephen Lentsch
Mr. and Mrs. R. G. Leuthold
Mr. and Mrs. Rocco Linarello
Lincoln Tree Service
Dr. and Mrs. E. M. Lipetska
John B. Lootens
Mr. and Mrs. Casimer Lorenc
Mrs. J. Donald Lower
Mr. and Mrs. Raymond Lubawy
Mrs. Phyllis Luzny
Mr. and Mrs. Robert D. Lynch
Mr. and Mrs. Edmund Mackowski
Mr. and Mrs. Fred V. Mahler
Makielski Watch Shop
Mr. and Mrs. John Marchelewicz
Mar Main Pharmacy
Mr. and Mrs. William Mast
Mr. and Mrs. Harry S. Marnocha
Mr. Edmund Martin
S. Matuszak Paint Store
Mr. and Mrs. George F. McComb
Dr. and Mrs. W. J. McCraley
Dr. and Mrs. Wm. E. McCloughan
Mr. and Mrs. T. J. McKenna
Mr. and Mrs. E. E. McLane
McLaughlin Paint Co.
McLaughlin's D'X
Mr. and Mrs. Wm. P. McManus
Mr. and Mrs. Kenneth McIntyre
Mr. and Mrs. Carl Meisel
Mr. and Mrs. Robert Meiszbergs
Leonard Mennucci
Mr. and Mrs. Louis J. Meszaros
Mr. and Mrs. J. Dean Meyer
Mr. and Mrs. J. Mezykowski
Miami Bake Shop
Miami Beauty Salon
Mr. and Mrs. Richard Miceli
Mr. and Mrs. C E. Michaels
Mr. and Mrs. J. Kelly Mirocha
Mishawaka Fruiteria
Mishawaka Wheel Alignment Service
Mr. and Mrs. Edward P. Molenda
Mr. and Mrs. Andrew R. Mollison
Mr. and Mrs. William P. Mortell
Mr. and Mrs. Joseph Mosko, Jr.
Mr. and Mrs. Stanley Mucha
Mr. and Mrs. Walter A. Mucha
Mr. and Mrs. Joseph F. Mulcahey
Mr. and Mrs. Marshall Mullett
Mr. and Mrs. E. E. Murphy
Superior Super Market
Mutual Drug, Niles

1958 Hi-Way Patrons

Mr. and Mrs. R. H. Myers
Mr. and Mrs. Alex Nagy
Nagy's Service Station
Joe Nagy Sinclair Service
Mr. and Mrs. Peter F. Nemeth
Mr. and Mrs. W. O. Nickel
Mr. and Mrs. Frank Niedbala
Eugene F. Niswonger
Mr. and Mrs. Modest Niezgodzki
Mr. and Mrs. Leo L. Niezgadski
Niles Automotive Supply
Mr. and Mrs. H. J. Noel
Mrs. Veronica Nowacki
Mr. and Mrs. Jeremy A. Nowacki
Mr. Leo Nowicki
Mrs. Anna L. Nyers and Family
Mrs. R. J. O'Connell
O. C. Bowling Lanes
Mr and Mrs. Louis J. O'Keefe, Sr.
Olivia Drug Store
Mr. and Mrs. Sylvester S. Ornat
Mr. and Mrs. B. Ostrowski
Mr and Mrs. Clarence Otto
Pabst Pharmacy
Mr. and Mrs. Raymond F. Paczesny
Mr. and Mrs. C. J. Pajakowski
Mr. and Mrs. A. Pajakowski
Mr. and Mrs. E. J. Pajakowski
Mr. and Mrs. Stephen A. Papai
Mr. and Mrs. Louis Paprocki
Wayne Paul Pastrick
Mr. and Mrs. E. J. Patnaude
Mr. and Mrs. Gerard Pauwels
Oak Grove Market
Mr. and Mrs. Walter Pierzchala
Mr. and Mrs. Steve J. Pinter
S. J. Plencner
Mr. and Mrs. Jerry S. Pojeta
Pola's Cut Rate
Portage Variety Store
Mr. and Mrs. V. J. Potthast
Mr. and Mrs. Robert Primmer
Princess Flower and Gift Shop
Col. and Mrs. R. Otto Probst
Dr. E. A. Probst
Mr. and Mrs. Richard P. Quigley, Sr.
Mrs. J. A. Quinlan
Mr and Mrs. M. Rafalski
Rafferty Shell Service
Mr. and Mrs. Joseph Rammer
Mr. and Mrs. Attilio Ravotto
Mr. and Mrs. Charles Reid
Mr, and Mrs. William A. Reitz
Reneberg Hardware
Mr. and Mrs. I. W. Renier
Mr. and Mrs. George A. Riegel
Riffel Electric
Peter P. Rodgers
Rollies Market
Dr. and Mrs. Leonard A. Rose
Mr. and Mrs. Harry Rossi
Mr. and Mrs. Edward H. Rozewicz
Mr. and Mrs. Anthony J. Rudasics
John M. Rudolph D.D.S.
Mr. and Mrs. Joseph Ruppe
Mrs. Helen C. Rys
S and S Quality Cleaners
Mr. and Mrs. George Sabbe
Mr. and Mrs. George Savarese
Mr. and Mrs. Oscar M. Schelstraete
Mr. and Mrs. Carl J. Scherrieb
Schmidt's Standard Service
Mr. and Mrs. W. R. Schmieder
Mr. and Mrs. L. A. Schneider
Louis J. Schroeder—Coal Company
Mr. and Mrs. Frank B. Schultz
Marian Schultz—Class of '51
Mrs. Peter Schumacher
Scotty's Mobile
Mr. and Mrs. Emil Seach
Mr. and Mrs. Frederick Sikora
Mr. and Mrs. Joseph Skwiercz
Mr. and Mrs. Joseph W. Slott
Mr. and Mrs. Francis J. Smith
Mr. and Mrs. Louis E. Smogor
Snish
Edward Sobieralski
Sophomore A
Sophomore B
Sophomore C
Mr. and Mrs. Ted Sparazynski
Mr. and Mrs. Walter Stabrowski
George Stahl
Stan's Gulf Service
Mr. and Mrs. John F. Stemnock
Dr. John M. Stenger
Mr. and Mrs. H. T. Stevens
Mr. and Mrs. J. D. Stevens
Mr. and Mrs. Omer Stevens
Stoner Brothers Super Market
Mr. and Mrs. Bernard Stopczynski
Mr. and Mrs. James Strati
Mr. and Mrs. E. F. Striker
Mr. and Mrs. Emery Suth
Mr. and Mrs. Stephen A. Suth
Mr. and Mrs. Charles Sweeney
Mr. and Mrs. Anthony Swiatowy
Clementine Swiatowy
Mr. and Mrs. John Szabo and sons
Mr. and Mrs. M. Szczerba
Mr. and Mrs. Stanley Szklarek
Mr. and Mrs. Leo Tajkowski
Mr. and Mrs. James F. Thornburg
Mr. and Mrs. William Thornton
Mr. Peter J. Tollens
Mr. and Mrs. Fred Tomsits
Mr. and Mrs. Louis G. Toth
J. Trethewey, Jeweler
Triangle Rubber Co.
Mr. Vic Trippel, Plumbing and Steamfitting
George M. Tschida
Mr. and Mrs. Edward Tschida
Mr. and Mrs. Henry Tschida
Mr. and Mrs. Charles Tubbs
Tyler's Barber Shop—Mishawaka
Mr. and Mrs. Edmund Urbanski
Mr. and Mrs. Ted Urbanski
Mr. and Mrs. Joseph A. Vaerewick
Mr. and Mrs. Geo. Van Damme
Mr. and Mrs. John L. Vanderbosch
VanHorne and Co.
Joseph Van Overberghe
Mr. and Mrs. Cyriel Van Poppel
Van's Western Ave. Standard Service
Mr. and Mrs. August Verleye
Mr. and Mrs. Aime G. Verlodt
Mr. and Mrs. A. J. Voorde
Mr. and Mrs. Clem Walkowski
Colonial Chapel Inc.
Mrs. Anna Wanner
Mr. and Mrs. William J. Wargo
Mr. and Mrs. R. M. Wartha
Mrs. Mary Was
Webb Fuel Co.
Mr. and Mrs. Karl R. Weigand, Sr.
Mr. and Mrs. Carl Weinzetl
Mr. and Mrs. Karl C. Weisser
Mr. and Mrs. Harold F. Welde
Mr. and Mrs. John Wesolowski
West Side Sport Shop
Mr. and Mrs. Clem S. White
Mrs. Sophie Wieczorek
Mrs. Gertrude H. Woloszyn
Mr. and Mrs. Carl E. Wray
Mr. and Mrs. James J. Wulle
Mr. and Mrs. Steven Yambrich
Mr. and Mrs. Alphonse Zack
Mr. and Mrs. T. A. Zenzinger

THE 1958 VARSITY

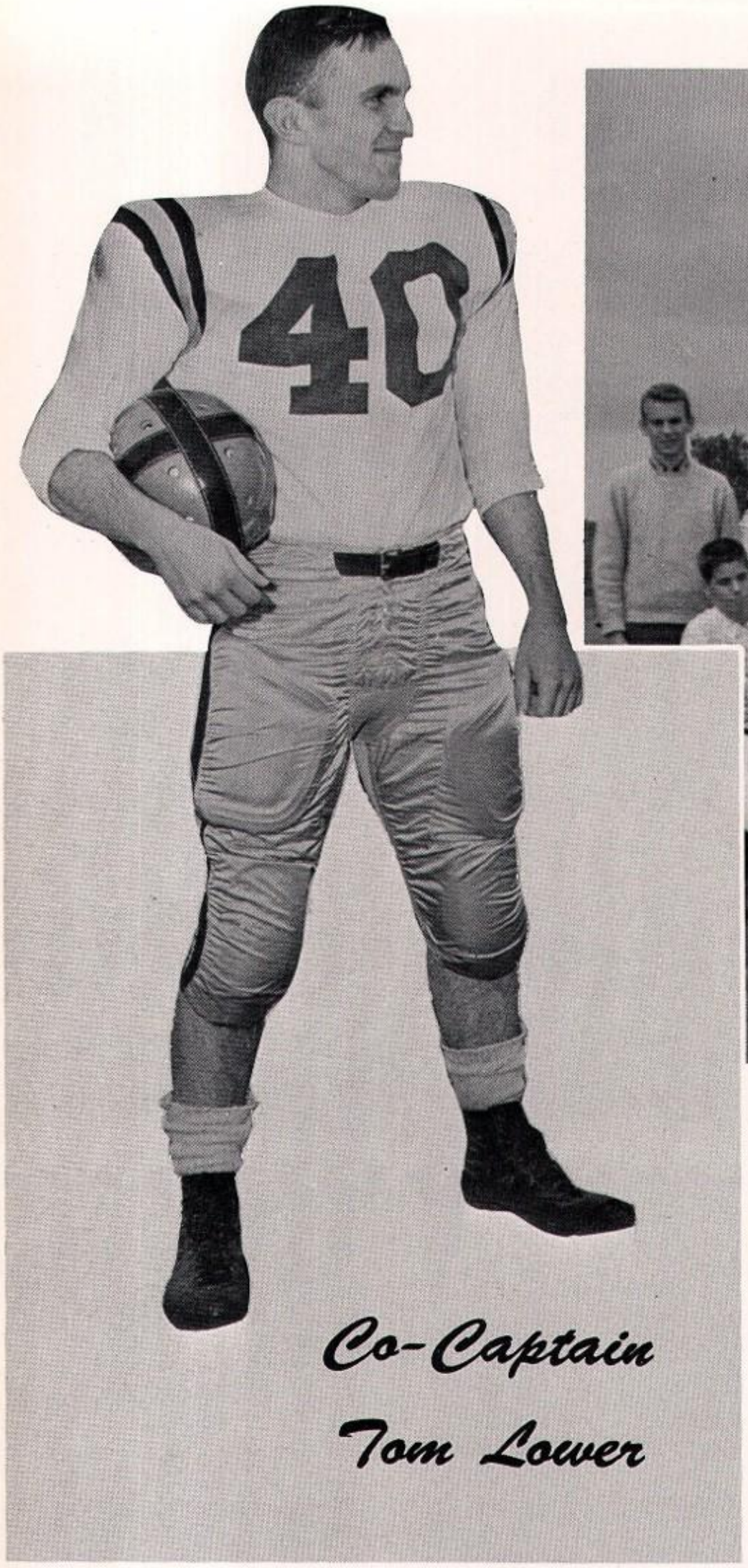

FIRST ROW, Left to Right: Charles Chandonia, Richard Witucki, Don Czarnecki, Jim Spencer, Ron Gerencher. **SECOND ROW:** Steve Kovatch, Mgr.; Tom Lower, Clyde Remmo, Ron Weber, Dennis Janowiak, Ralph Costello. **THIRD ROW:** Dennis Miller, Mgr.; Paul Costello, Mr. Richard Friend, Head Coach; Jerry Hess, George Lootens, Jim Gruber, Bob DuBois, Leroy Kuczmanski. **FOURTH ROW:** Jerry Ludwick, Terrence Karaszewski, Kevin Weinberg, Harlan Noel.

Season

WE		THEY
46	St. Joseph, Michigan	19
7	South Bend Washington	19
38	Whiting	12
0	Muskegon Catholic Central	40

Sponsors

AEROLITE ALUMINUM WINDOWS AND DOORS

Jim Corcoran

935 Mason St., Elkhart, Indiana—Phone 3-3841

ANDROS STUDIO

114 Lincoln Way West

Mishawaka, Indiana

ANDY'S STANDARD SERVICE

Gas, Oil and Acces.—Motor Tune up

515 Western Ave. South Bend, Indiana

AQUINAS LIBRARY & BOOK SHOP

110-112 East LaSalle Avenue

South Bend, Indiana Phone CE 3-7602

ARTLEY INC.

Elkhart, Indiana

MFGRS—FLUTES—PICCOLOS

ASSOCIATED REALTY CORP.

REALTORS

110 E. Madison St. — Phone CE 3-1131

THE GREAT ATLANTIC & PACIFIC TEA COMPANY

In Your Neighborhood

PETER P. BOGNAR

GENERAL INSURANCE

South Bend Phone AT 7-7351

B. RANDYWINE FOOD MART

US 31 and Bell Road

Niles, Michigan

Ed Busch

SHELL SUPER SERVICE STATION

1601 Lincoln Way West — Phone CE 3-0985

BULLOCK OUTBOARD MARINE CO.

52245 Dixie Way North

South Bend, Indiana

CAR PARTS INCORPORATED

432 Carroll Street

South Bend, Indiana

CHAPIN—T.V. & RADIO STORE

842 Chapin Street

South Bend, Indiana — Phone AT 7-7550

CHRISTIANSON'S

Your Friendly Furniture Store

Mishawaka, Indiana

Compliments of

HOMEROOM 112

"Pride of the Juniors"

Jim Jack, Representative

CONBOY SELF SERVICE LAUNDRY

417 N. Michigan Street

South Bend, Ind. — Phone CE 3-1491

Sponsors

"Congratulations"

Mayor and Mrs. Edward F. Voorde

EDWARDS IRON WORKS STEEL & ENGINEERING CO.

2901 S. Main St. Phone AT 9-5511

South Bend, Indiana

Compliments of

CURL'S DRUG STORE

1342 Lincoln Way West — Phone CE 4-0465

South Bend, Indiana

EVERGREEN FLORISTS

3105 West Avenue — Phone AT 7-0540

South Bend, Indiana

DAIRY EQUIPMENT COMPANY

Dari-Kool Bulk Milk Coolers

18311 E. Edison Rd. Phone CE 3-7051

FEFERMAN'S

Cadillac - Oldsmobile

602 S. Michigan — Phone AT 9-0311

South Bend, Indiana

DARNELL DRUGS

1033 E. Madison St. Phone CE 3-9349

GAFILL OIL COMPANY

511 Lafayette

South Bend, Indiana

DAVIS PRODUCTS COMPANY

Efficiency Kitchens

Niles, Michigan

HELEN GATES BAKING CO.

Piès and Sweet Rolls

202 E. Washington St. — CE 4-3119

DeNEVE'S MARKET

554 West 9th Street Phone BL 5-5160

Mishawaka, Indiana

GILBERT'S DEPARTMENT STORE

113 Lincoln Way West

Mishawaka, Indiana

A. J. DOUGHERTY, K.S.G.

804 W. Indiana Avenue

South Bend, Indiana Phone AT 9-5622

H. L. GREEN CO.

219 S. Michigan Street

South Bend, Indiana

ECONOMY OFFICE FURNITURE

New and Used Office Furniture

315 N. Ironwood — Mishawaka, Indiana

GREENWOOD SHOPPING CENTER, INC.

17970 State Road #23 — Phone CE 2-2841

South Bend 15, Ind.

FOOTBALL TEAM

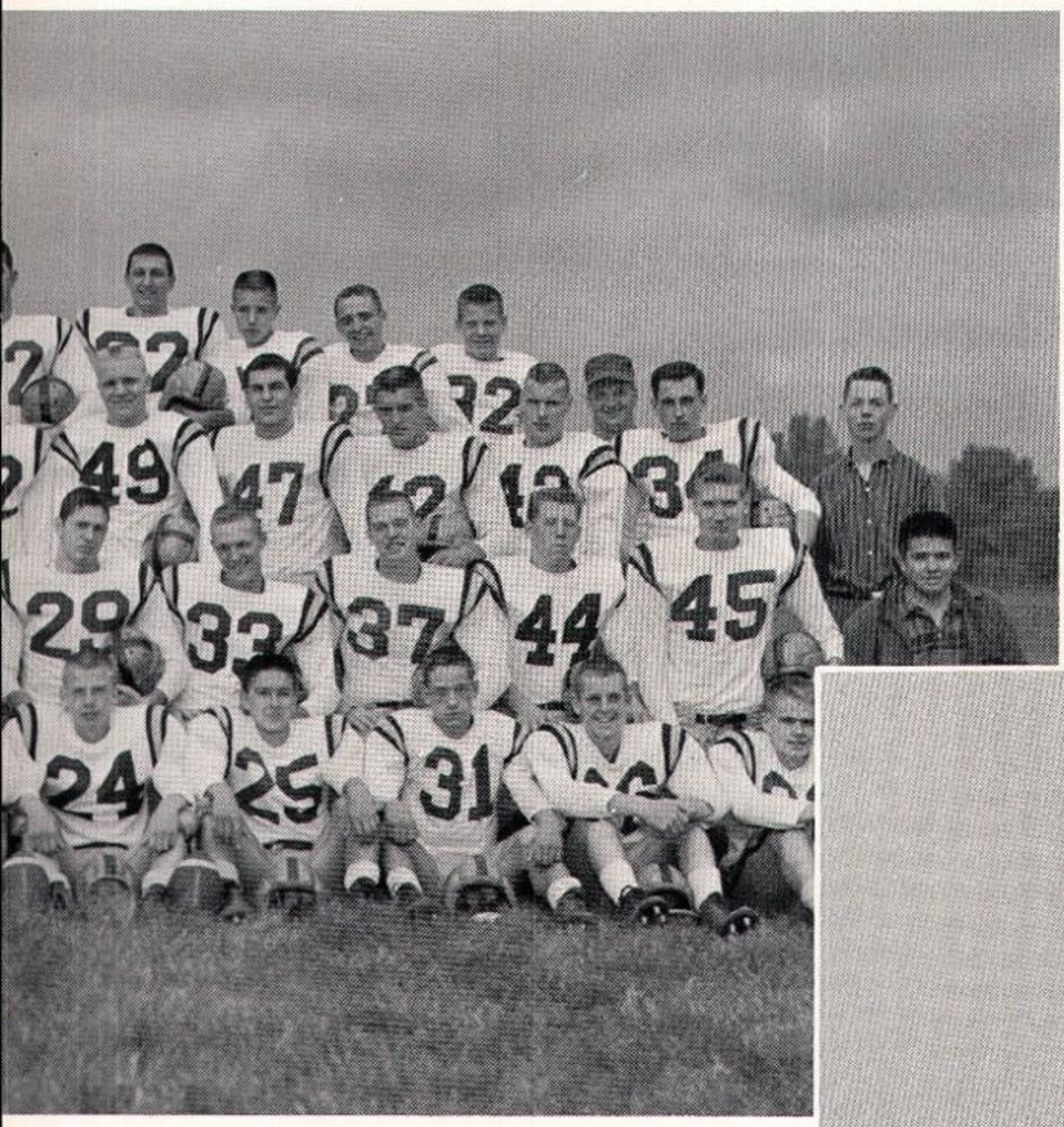

FIRST ROW, Left to Right: Karl Weigand, John Mirocha, Jim Jack, Ervin Klebosits, Bob Hurtubise. **SECOND ROW:** Bob Dygulski, Eddie Everett, Ralph Breiler, Dick Smith, Mike Wroblewski, Rudy Probst, Mgr. **THIRD ROW:** Pete Nemeth, Ray Vrydaghs, Jim Goff, Ray Kent, Mr. Don Huml, Line Coach; Herb Biddle, Jim O'Donnel, Mgr. **FOURTH ROW:** Steve Steinhoffer, Hal Hatfield, Clarence Loebach, Jerry Jack.

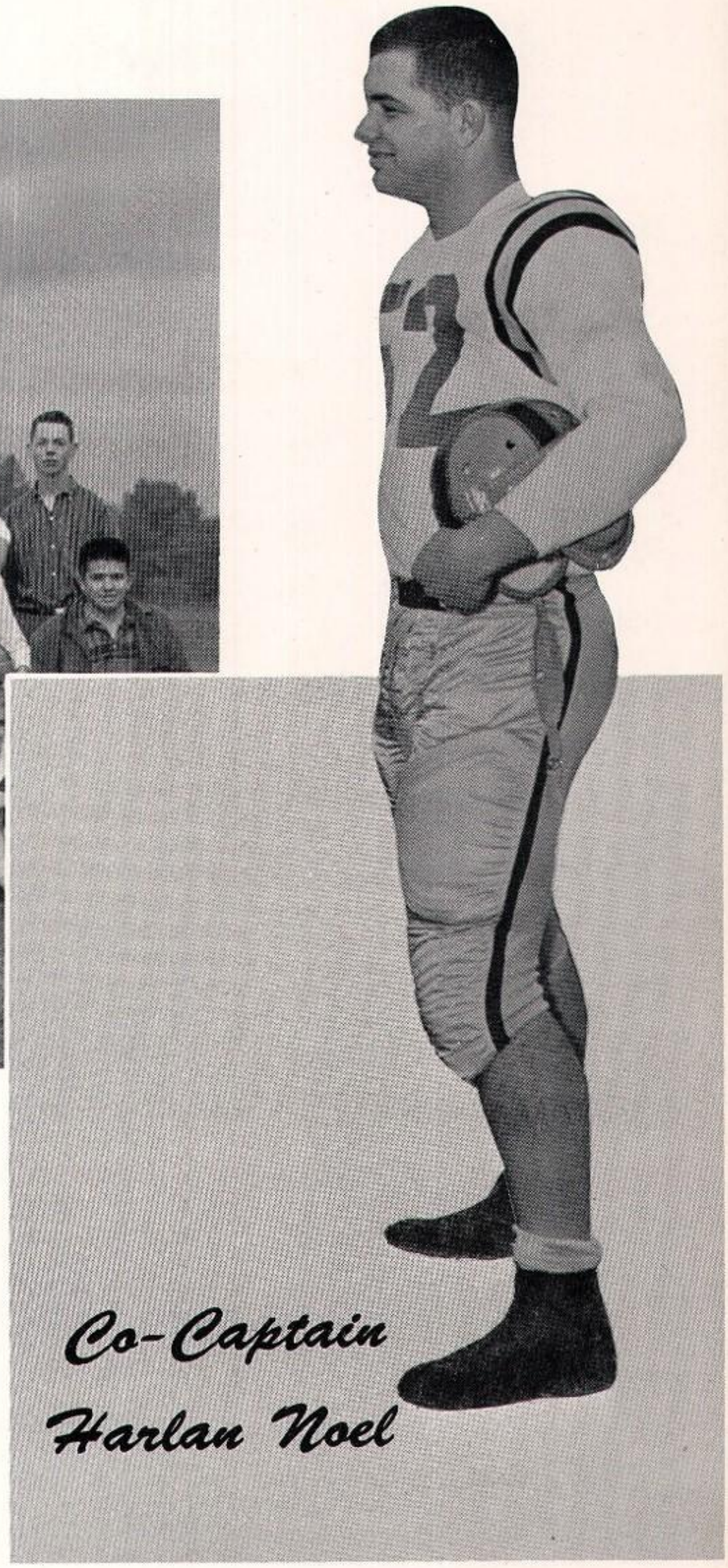

Co-Captain Harlan Noel

Scoreboard

WE		THEY
19	Mishawaka	13
6	Elkhart	20
14	Fort Wayne Catholic Central	7
7	South Bend Central	56

GRUBER'S SELF SERVICE

1847 Prairie Ave. — Phone AT 9-0606

South Bend 14, Indiana

HURON PHARMACY

2210 West Huron St.

South Bend, Indiana

JOHN E. HANLEY

County Commissioner

South Bend, Indiana

IRRIGATION SALES EQUIPMENT CO.

250 Garfield

Elkhart, Indiana

HARTMAN POPCORN COMPANY

516 North Saint Joseph Street

South Bend, Indiana

Compliments of the

"HOTEL LaSALLE"

DR. ERNEST AND DR. JOSEPH HECKLINSKI, JR.

General Practice of Dentistry

2208 West Huron St. — South Bend, Indiana

JUNIOR C

CLASS OF '59

Homeroom 103

HESTON'S MIDNIGHT MARKET

Now Open 24 Hours Daily and Holidays

2904 S. Michigan Street — South Bend, Ind.

Congratulations, Seniors

JUNIOR A—CLASS OF '59

HOMEROOM 201

DONALD C. HOLLAND

Painting and Decorating

921 E. Third St. — Mishawaka, Indiana

THOMAS L. KATOVSICH

Gunite Contractor

58075 Crumstown Rd. — Phone AT 7-4771

South Bend, Indiana

HOLMES SILVER SALON

Silver — China — Crystal

229 N. Michigan — South Bend, Indiana

DON KEEN'S MENS SHOP

Cor. Main at First Street

Mishawaka, Indiana

HORTH GROCERY

2209 W. Washington — Phone CE 3-0997

South Bend 28, Indiana

L. A. KOLUPA, INC.

PHARMACY

401 S. Chapin St. — Phone AT 7-6622

South Bend, Indiana

HOSINSKI'S MARATHON SERVICE

Al Hosinski & B. J. Palkowski

3605 W. Sample St. — AT 9-0562

South Bend, Indiana

JOSEPH KUHARIC EXCAVATING & BULLDOZING CONTRACTOR

56920 So. Hollywood Blvd. — Phone AT 7-2898

South Bend, Indaina

Sponsors

LEE'S MKT. #1 — 415 South Laurel St. **LEE'S MKT. #2** — 1355 East 4th St. **LEE'S DUTCH KITCHEN** — 305 So. Byrket St.	**MARSHALL PRINTED PRODUCTS** L. C. Beckerich Chicago, Illinois
LINCOLN PHARMACY, PRESCRIPTIONS 1701 Lincoln Way West South Bend, Indiana	**MATERIALS HANDLING EQUIPMENT CORP.** 215 Lincoln Way West Mishawaka, Indiana
LOCHMANDY BUICK SALES, INC. 426 N. Main St. (at the Bridge) Elkhart, Indiana — Phone 23000	**MICHIANA MACHINE CO.** 1804 S. Main St. — Phone 8-4688 South Bend, Indiana
LOUIE'S TUXEDO RENTALS 222½ Laurel St. — Phone AT 7-0575 South Bend, Indiana	Compliments **MIDWEST ENGINEERING CO., INC.** Matthew J. Nowak
LOU'S SUPER SERVICE 1449 Mishawaka Ave. — Phone AT 9-0600 South Bend, Indiana	**MISHAWAKA MONUMENT CO.** 421 N. Cedar St. — Phone BL 5-2343 Mishawaka, Indiana
LYDICK LUMBER & COAL CO. If It's Lumber, Call Our Number CE 4-0149 — 26740 Edison Rd.	**MOTEL PANGFORD** US 20 East City Limits Mishawaka, Indiana — Phone BL 9-1165
MAIN LIQUOR STORE John A. Makowski, Prop. 204 N. Main St. — Phone CE 3-1919	Compliments of the new **NABICHT BROS. CAFETERIA** 1415 Lincoln Way West
MARKS DIXIE SUPER MARKET 52482 US 31 — Phone CE 4-7672 One Stop Shopping Center	**NELSON ENGINEERING SALES, INC.** Quality Building Products 1612 Lincoln Way West — Phone CE 2-28245

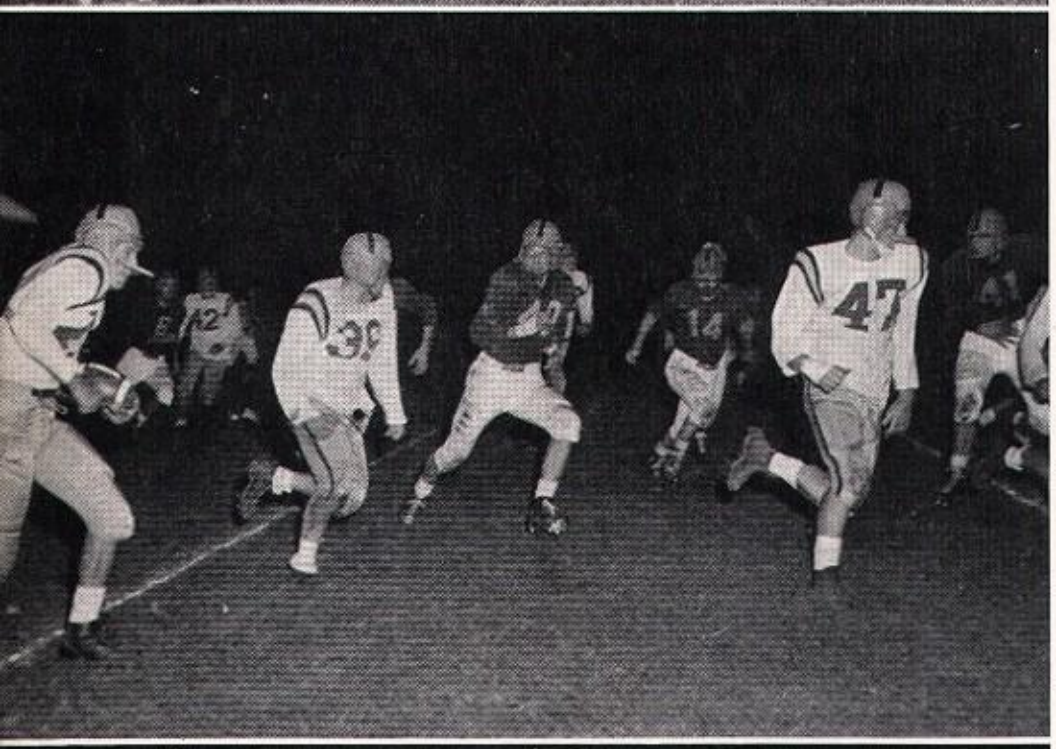

St. Joseph's "Indians"

The St. Joseph's Indians, trained by the coaching staff of Dick Friend and his assistants, Don Huml and Angelo Turco, compiled a respectable 4—4 record during the 1957 season. The Indians, meeting some of the best football competition in two states, showed the fighting spirit we have been led to expect from St. Joe teams.

Our fired-up Indians won the season's opener from Mishawaka, the first time the Maroons had lost an opening game in seven years. Coach Friend got his Indians as spirited as they were all year; this fact is proved by the way the Saints charged back in the final quarter after a tieing touchdown by the Cavemen. Kevin Weinberg left his shoe with some disgusted Maroons while he scrambled through for an important first down from a desperate punt formation. A few plays later, Steve Steinhoffer scampered around right end for the winning touchdown.

The next game was not much fun for the Indians. The Blue Blazers, with their best team in years, forced a very stubborn Indian team down to defeat. The Indian line led by Dick Bubick, Paul Costello, and Harlan Noel forced Elkhart to take to the air for their victory.

The Fort Wayne C.C. game proved to be quite a surprise. The fired-up Irish defense contained our normally strong offensive unit. Terrific defensive play by Clyde Remmo and Jim Gruber kept the Irish down to thirteen points. The sputtering St. Joe offensive got a touchdown right after halftime and raced twenty yards for the winning score — ala Jim Jack.

St. Joe next met the mighty, mighty Bears, who unfortunately were at the height of their power. The

NEMETH FUNERAL HOME

744 W. Washington Ave. — Phone AT 7-6655

South Bend, Indiana

RICHART'S GROCERY

1420 Lincoln Way West — Phone CE 3-0866

South Bend, Indiana

NORMAIN PHARMACY

305 East McKinley — Phone BL 5-4800

Mishawaka, Indiana

Robertson's
of South Bend

NYE-FULTON MOTOR CO. INC.

920 E. Wayne St. — South Bend, Indiana

Lincon—Mercury—English Ford

PHIL ROSENFELD
GROCERY AND MARKET

441 Howard Street — South Bend, Indiana

THE O'BRIEN CORPORATION

"America's Finest Finishes Since 1875"

South Bend, Indiana

ROSE FUEL AND MATERIALS, INC.

"Your fuel dealer for over forty years"

South Bend — Mishawaka

PETERSON'S FOODLINES

Corner of No. Dixie and Auten

South Bend, Indiana

ROSELAND PHARMACY

401 Dixie Way North — Phone CE 3-1117

South Bend, Indiana

THE PHILADELPHIA

Established 1901

116 N. Michigan St. — South Bend, Indiana

ROSELAND SUPER MARKET

405 Dixieway North — Phone CE 4-0622

quiver

THE BEAUTIFUL SKYROOM

St. Joseph County Airport

South Bend, Indiana

RECO SPORTING GOODS

113 North Main Street — Phone CE 4-6731

South Bend 1, Indiana

ST. JOSEPH'S YOUNG MEN'S SOCIETY, INC.

408 South Grant Street

South Bend, Indiana

CARL J. REINKE & SONS INC.

General Contractors & Builders

South Bend, Indiana

SALAY'S SPEED EQUIPMENT

General Machine Work and Speed Equipment

1855 Prairie Ave. — South Bend, Indiana

Sponsors

PETER SCHUMACHER—SONS, INC. General Contractors & Engineers South Bend & Mishawaka	**SOBIESKI FEDERAL SAV. & LOAN ASSN.** 740 S. Walnut St. South Bend 19, Indiana
SENIOR A **Class of 1958** **Homeroom 106**	**SOENS ELECTRIC SHOP** Contracting — Westinghouse Dealer 111 West First Street — Mishawaka, Indiana
Best wishes for the Future to all at St. Joseph's from **SECTION "B" SENIOR GIRLS**	**SONNEBORN'S SPORT SHOP** Athletic Goods Distributors 121 W. Colfax Ave. — Phone CE 3-3702
Congratulations to the Graduates **SENIOR C**	**STANLEY BODY AND EQUIPMENT CORP.** Tucker Drive — Phone AT 8-2588 South Bend, Indiana
SENIOR HOMEROOM 111 St. Joseph's High School	**STEINHOFFER HARDWARE** 51024 Portage Rd. South Bend, Indiana
7 UP BOTTLING CO., INC. 1239 South Bend Avenue South Bend, Indiana — Phone CE 4-8902	**CHAS. F. STICKLER PLBG. AND HETG.** 1146 N. Adams Street — Phone CE 3-2015 South Bend, Indiana
SHAMROCK MOTEL 3214 South Main St. — Phone 3-3583 Elkhart, Indiana	**SUNNY ITALY CAFE** 601 North Niles Ave. South Bend, Indiana
SIMON BROTHERS, INC. 402 South St. Joseph St. South Bend, Indiana	**TASTEE NATIONAL MILK** **of SUPERIOR QUALITY** 921 S. Louise St. — Phone AT 7-1563

Grid Season Review

Saints showed a powerful offense in the air, but couldn't sustain more than one drive. The defense was unable to contain Central's backs and so a fighting St. Joe succumbed very unwillingly to the Bears.

After Central, the Warriors lost a bout to an enemy who downed everybody it met—the Asiatic flu. The Benton Harbor game was cancelled.

St. Joe took out their ire for the Central defeat on their namesakes from Michigan. After a back-and-forth first half, the Indians took charge and proved themselves the better team. Bob Dygulski was the "big gun," being on the receiving end of Steinhoffer's pinpoint passes.

Washington, the sleeper of the city schools, showed that they were as good as they were rated. St. Joe's Warriors saved the game from being a total loss, since they were the first Indian team in the school's history to score on Washington.

The Saints then traveled to Whiting where they vented their troubles on a hapless Oiler team. Co-captain Tom "Tank" Lower really led his charges with an example of three touchdowns for them to follow. Ron Gerencher was the defensive standout in this game. This was without a doubt the best game that the Indians played all year.

The final game of the year was a disappointment to all Indian fans, but especially to the seniors who witnessed a game similar to this one when they played their first varsity game.

Games are lost and won, but the spirit of the St. Joe Indians will ever be a credit to those who will play varsity in the years to come.

DR. JOSEPH A. TOTH

903 West Indiana Ave.

Class—1938—C.C.H.S.

TUESLEY & CRUICKSHANK PHARMACY

2324 Lincoln Way West

South Bend, Indiana

UNITED HEATING & PLUMBING COMPANY

913 W. Indiana Ave. — Phone 9-4291

South Bend 14, Indiana

E. T. Urbanski

MOBIL SERVICE

1333 Lincoln Way West — Phone CE 3-0670

D. VERSLYPE

BUILDER

207 W. 14th Street — Mishawaka — Phone 5-8534

VICTOR HAIR FASHION STUDIO

401 W. LaSalle — Phone CE 3-7281

"If your hair isn't becoming to you;

you should be coming to us."

MR. AND MRS. STEVE VRABELY

1939 Clark Street

Whiting, Indiana

WALKER'S SHOE STORE

207 North Michigan

South Bend, Indiana

WALTER'S FRENCH DRY CLEANERS

2207-09 Smith St. — Phone CE 3-6055

South Bend, Indiana

WEISBERGER BROS. INC.

Paper and Supplies

1831 S. Main Street — South Bend, Indiana

WHEELABRATOR CORP.

Mishawaka, Indiana

WHEEL HORSE SALES & SERVICE

51467 US #31, South Bend, Indiana

The Lawn & Garden Tractor for those

who demand the best

WOODCRAFT MFG. CO.

705 LaPorte Ave. — Phone CE 2-0848

South Bend 28, Indiana

Andrew O. Yoder

YODER READY MIX CONC. CO., INC.

911 N. Nappanee St. — Elkhart, Ind. — Phone 3-0604

The Loyal Support of Our Sponsors Will Be Ever Appreciated by Our Endeavors to Further Their Interest in Our Community.

Conclusion . . .

Impatient time is forcing not only the conclusion of the Yearbook, but also an all too short school year. It has been my privilege as Hi-Way editor to help in trapping this elusive time, making 1958 a lasting memory rather than a jumble of incoherent recollections.

To accomplish the capture of 1958, as this annual has so aptly done, required an unbelievable amount of time, energy, and thought. The production of the book, the largest yet published at St. Joseph's, I attribute to selflessness and cooperation. Brother Harold Ruplinger C.S.C. and the hard-working staffs are the persons responsible for the fine workmanship displayed on the preceding pages.

The Hi-Way staff takes this occasion to acknowledge . . . Mr. Raymond Patnaude of the McDonald Studio for his much appreciated photography.
"Our Sunday Visitor" for its assistance in preparing the Diocesan Centennial.
The Holmes Silver Salon.
Members of the administration and faculty for their interest and cooperation.
. . . and to all those who in any way lent us their assistance in preparing this annual.

William McCraley

Editor-in Chief

Athletic Directors

Brother Thomas Cocoran, C.S.C., capably assisted Brother Alexius Adam, C.S.C., through a year of athletics that demanded an almost undivided attention to the needs of the athletic program of the school.

Coaching Staff

Mr. Don Huml (left) helped Mr. Dick Friend, Head Coach, through the trial-by-fire season on the gridiron.

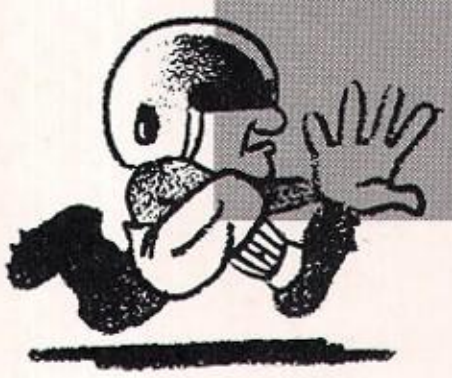

Mr. Friend prepares a chalk talk with **SEATED, Left to RIGHT:** Eddie Richart, Jim Bamber. **STANDING:** Francis Smith, and Dick Bubick.

Mike
a real nice
Guy. Lots of
Luck with the
Girls. Luck always
Love ya
alex
'61

Mike (Swabie!)
Best of Luck in all
your future endeavors!
George K

saint joseph's

Senior Lettermen

FIRST ROW, Left to Right: Kevin Weinberg, Jim Gruber, Tony Rudasics, Tom Cunningham, John Mirocha, Rick Hafron, Fred Bauer. **SECOND ROW:** Tom Lower, Wm. McCraley, John Butler, Paul Mennuncci, Steve Steinhoffer, Mike Boehm, Dennis Janowiak, Tom Gadacz. **THIRD ROW:** Pat McKenzie, Ralph Breiler, Ray Vrydaghs, Ron Bassett, Jim O'Keefe, Jim Goff, Clyde Remmo, Mike Wroblewski, Ron Waldvogel. **ABSENT:** Harlan Noel.

MONOGRAM ASSEMBLY

Steve Steinhoffer receiving Kiwanis Award for outstanding quarterbacking and scholastic achievement.

Jim O'Donnell shaking hands with Coach Friend after being given his manager's trophy.

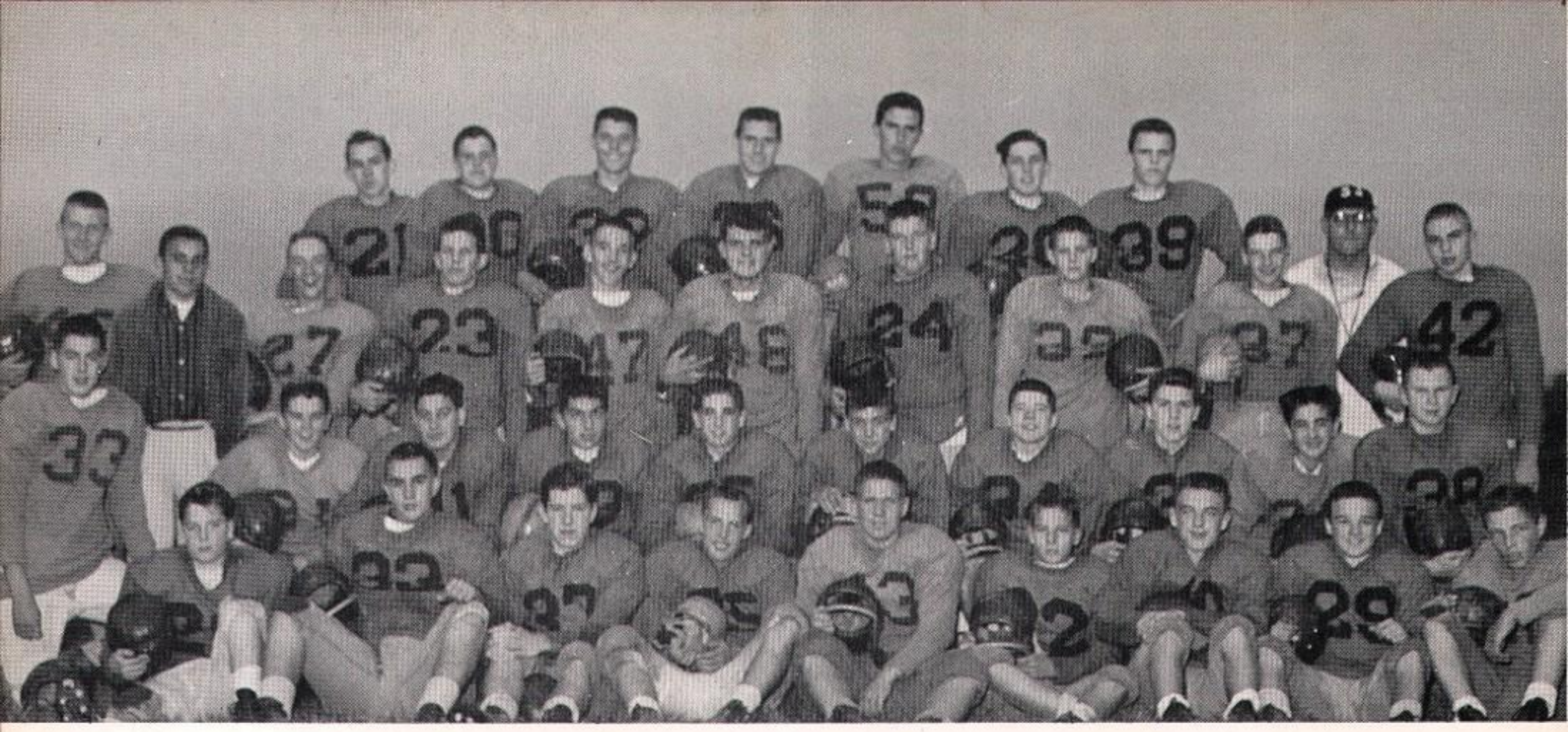

Freshman Football Team

FIRST ROW, Left to Right: Thomas Pilot, Jerome Claeys, Michael Flanigan, Paul Bergan, William Straka, Michael Suth, Robert Sniadecki, William Seall, Kenneth Horvath. **SECOND ROW:** Michael Boehm, James Cooling, Michael Bourgeois, Donald Hesler, Charles Rothy, Frank Ballatore, Eugene Luzny, Bernard Hirl, Stanley Przybysz, Ernest Piotrowski. **THIRD ROW:** Francis Kopczynski, Donald Bullock, Manager; David Hes, Richard O'Reilly, Michael Rushing, Ernest Janiszewski, Richard Marnocha, Stephen Micskey, Joseph Quigley, Leonard Nowinski, Coach; Arthur Niedbalski. **FOURTH ROW:** Patrick Gallagher, Edward Hanyzewski, Thomas Christman, Albert Papai, David Steinbrunner, David Drajer.

STUDENT BUS TRIPS

It's off to Elkhart and Whiting with an enthusiasm that would be our way of showing our neighboring counties that our Indians are among the finest.

With the inevitable away games during the season, student bus trips were organized to follow the team to the four corners of the state.

Wrestling Team

This year marked the advent of Wrestling at St. Joseph's High. With no previous experience the Indians, ably coached by Mr. Friend, battled many of the strongest squads in the area. Adding strength and know-how as they struggled along, the Saints finished the season as a tested and capable team. Since freshmen and sophomores compose a marked majority of the teams, St. Joe will prove a dangerous opponent to all in the future.

Mr. Chuck Henszy ably assisted Mr. Dick Friend in preparing the team for its stiff competition.

Douglas Petersen holds his opponent for an undisputed pin.

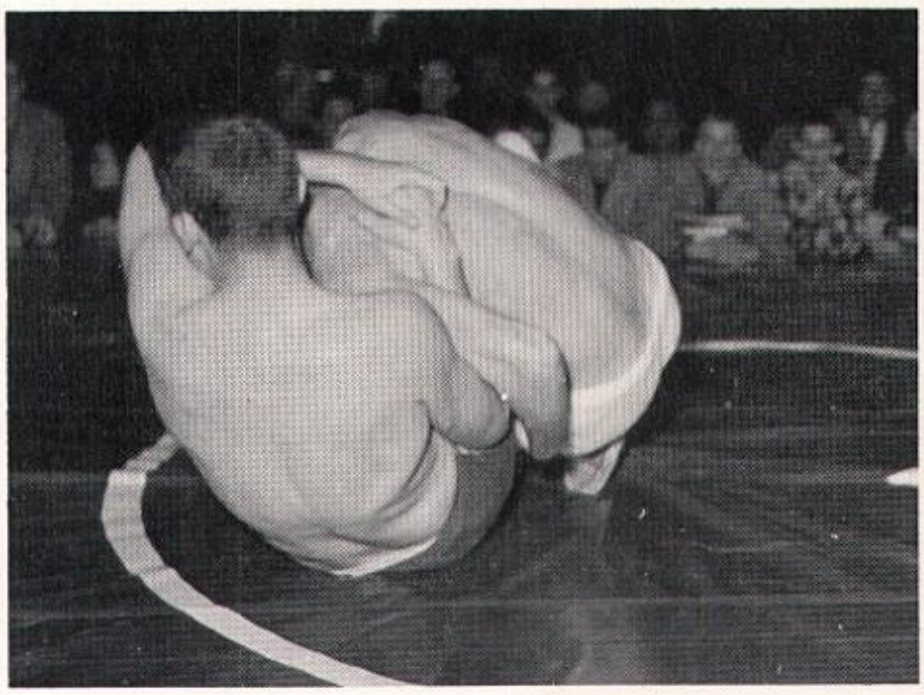

"Where do we go from here?"

FIRST ROW, Left to Right: Tom Bassett, Manager; Douglas Petersen, Tom Basney, Joe Probst, Charles Cihak, Joe Keller, James Cooling, Joe Hemphling, Gerald Hesler, Don Hesler, Jim Murphy, Mr. Dick Friend, coach. **SECOND ROW:** Jerry Hess, Bob DuBois, Tom Mason, Larry Zock, Alex Kobek, Leonard Rose, Dominic Caurro, Jim Hastings, Jerry Jack, Paul Costello. **THIRD ROW:** Tom Christmas, Mike Flanigan, John Ruthsatz, Tom Pojeta, George Lootens, Richard O'Reilly, Gerald Gawenda, Mike Kein, James Varga, Ron Bassett. **ABSENT:** John Hamilton.

FRONT ROW, Left to Right: Connie Heintzlman, Nancy DeSchepper, Kathy Wartha. **BACK ROW, VARSITY CHEERLEADERS:** Germaine Kaczmarek, Judy Tschida, Sharon Horvath, Pat Brusky, Barbara Krempetz.

CHEERLEADERS

ABOVE: The cheerleaders formed the backbone of every Pep Assembly.

RIGHT: They helped us cheer our Varsity Basketball Team to a 22—2 season.

Ushers Club

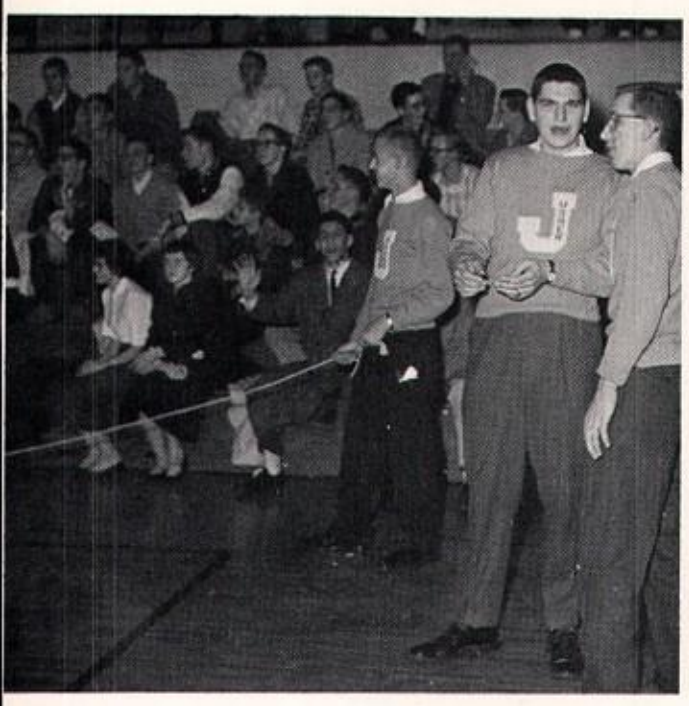

When they said, "MOVE" — we moved.

FRONT ROW, Left to Right: James Pauwels, James Hastings, Carmen Linarello, James Chiszar. **SECOND ROW:** Fred Hillebrand, Dennis Bellemore, Robert Allen, Robert Myers. **THIRD ROW:** Robert Meixel, James McLane, Thomas Hoffman, Francis Hirl. **BACK ROW:** Brother Thaddeus, moderator; Donald Stabrowski, William Mezykowsi, Rudolph Probst.

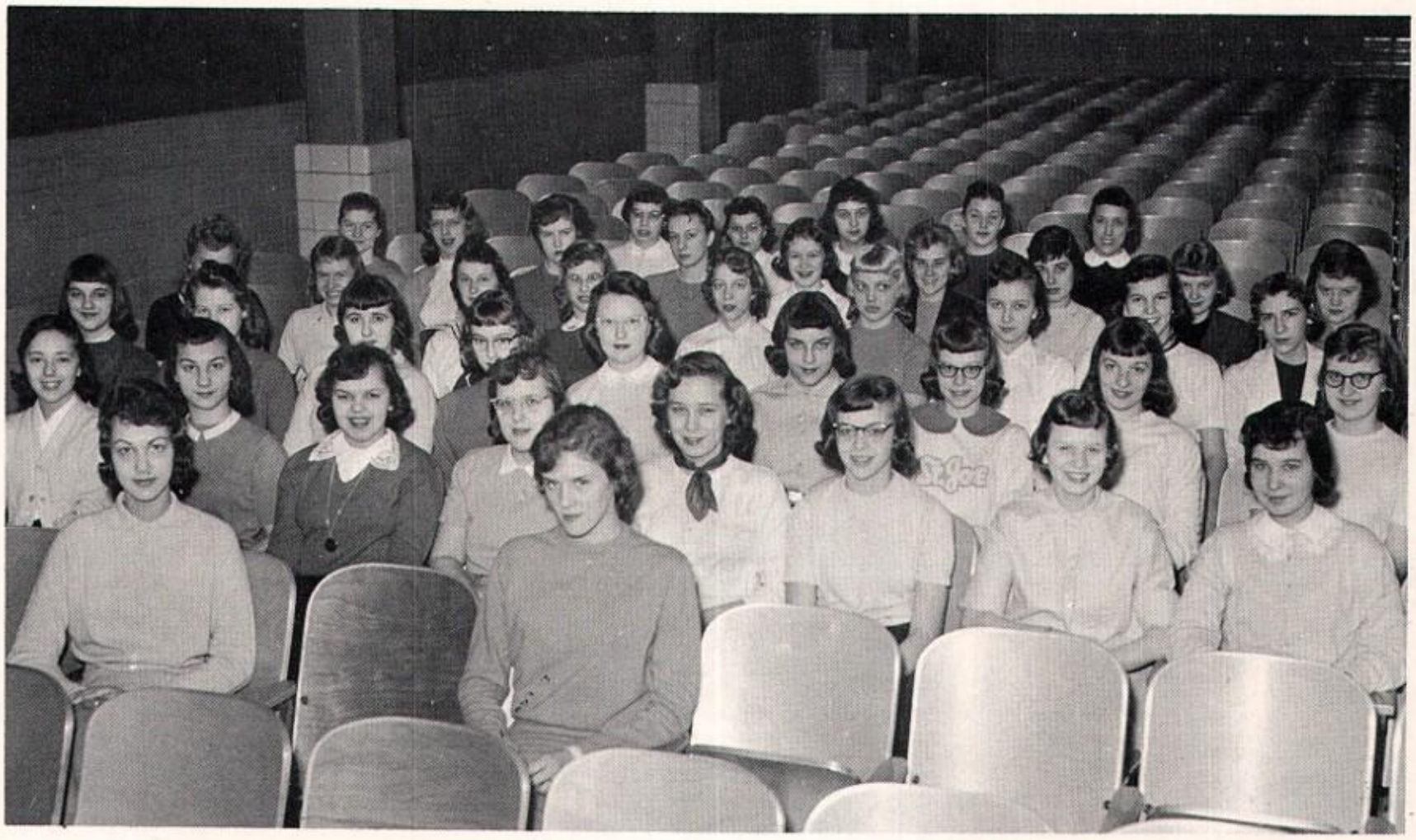

Nurses Club

FIRST ROW, Left to Right: Marcia Glon, President; Carol Sue Thomas, Secretary. **SECOND ROW:** S. Essig, T. Gregor, B. Pietrzak, C. Buzolits, L. Cenkush, E. Gerwels, S. Wendell, C. Falda. **THIRD ROW:** M. Drioll, J. Stahl, K. Plencner, M. Kuespert, M.J. Bogner, J. Schneider, K. Wartha, B. Sobieralski, N. Swartz. **FOURTH ROW:** S. Mazkiewicz, S. Pauwels, S. Laymen, K. Nowak, B. Lanko, B. Nowak, J. Palicki, K. Shutta, E. Lochmandy. **FIFTH ROW:** E. Salata, C. Urbanski, J. Jenkins, M.A. Wrobel, S. Sevick, K. Ledy, P. Meisel, B. Leuthold, A. Kromkowski. **SIXTH ROW:** K. Highfield, K. Dabros, P. Lauer, J. Minne, K. Remmo.

SKATING PARTIES

A steady hum deadens all other sound as the skating party commences. At first the turns are very difficult, and the skaters will seem concentrated on conquering the floor boards. When the rhythmic organ music pours from the stage, the skaters lose their initial shakiness until the first one falls. No one stays down for long, but perhaps he spends some practice time on the beginners side before re-entering the more proficient stream. However, beginners or professionals have spent many rolling hours at our "Skating Parties."

Music Appreciation

SEATED, Left to Right: Christine Godersky, Rebecca Paczesny, Gwen Hill, Phyllis Tomasik, Katherine Klota, Ann M. Kromkowski, Julie Kramer. **STANDING:** Thos. Godacz, James Chiszar, James Walkowski, Wm. Mezykowski, Edward Krause, James McLane, Gary Heater, Daniel Gacki, Thomas Cunningham, John DeLee, Brother Thaddeus, C.S.C., Moderator.

Librarian Club

LEFT TO RIGHT: Geraldine Buysse, Helen McCauslin, Maureen Grochowalski.

FIRST ROW, Left to Right: Germaine Banacki, Jeanne Vanderbosch, Sylvia Salay, Beverly Tice. **SECOND ROW:** Margaret Schumacher, Jackie Dierks, Barbara Bargielski, Shirley Pendzinski, Judy Ganser, Collen Riffle. **THIRD ROW:** Jutta Augustin, Katherine Brothers, Connie Claeys, Carol Koporc, Carol Manuszak, Carol VanPaemel.

SENATE REPRESENTATIVES, FRESHMEN — (Left to Right): Walter West, Walter Sahm, Albert Papai, Donald Hessler, Arthur Niedbalski. **SOPHOMORES** — Hal Hatfield, Richard Bubick, Brian Miller, Ron Weber, James Van Laere. **JUNIORS** — Charles Tremel, Herb Biddle, Paul Lehner, James Jack, Don Jablonski. **SENIORS** — Fred Thornburg, Frank Glentzer, Tom Burmeister, Harlan Noel. **(ABSENT)** Tom Lewinski.

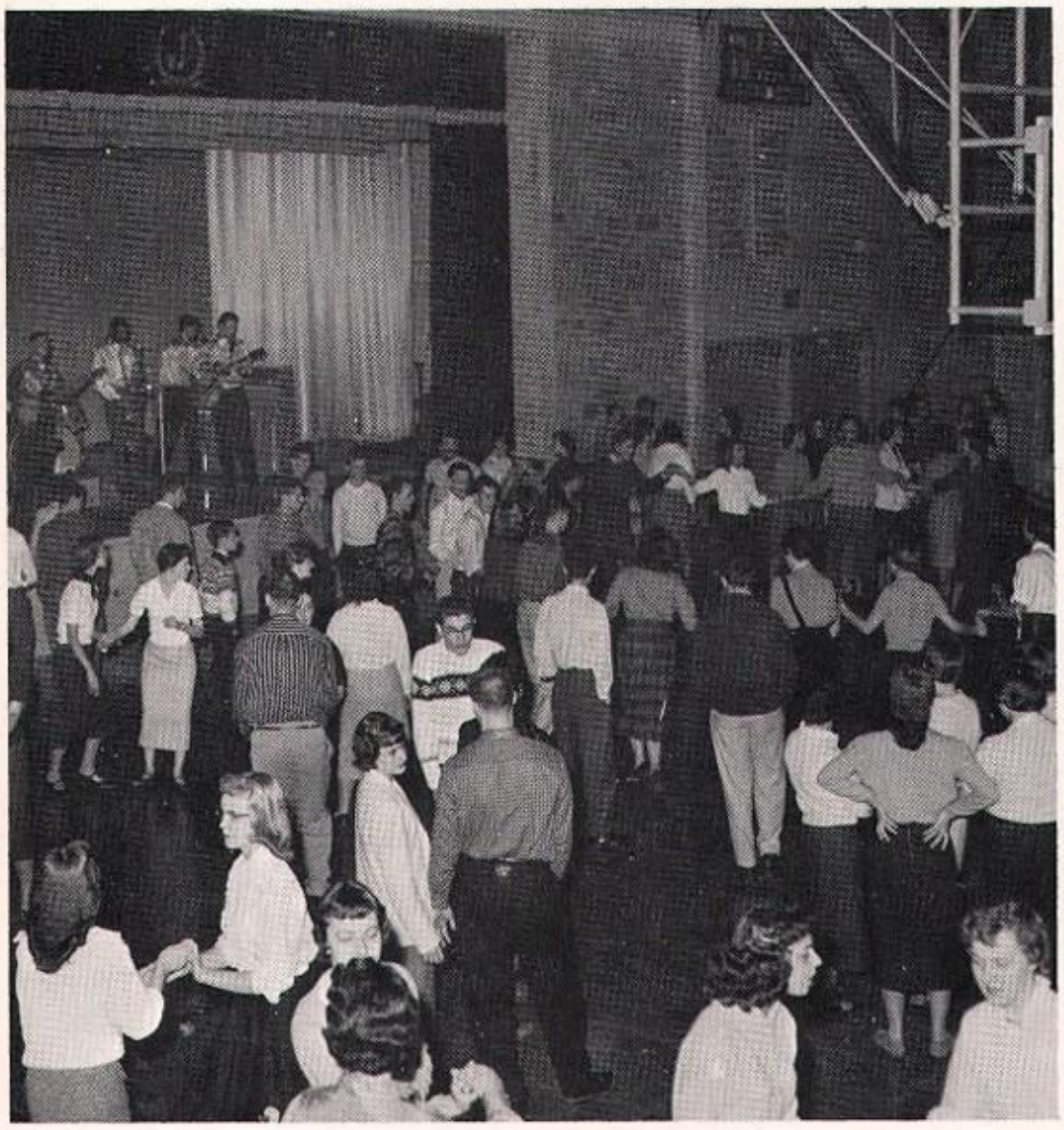

Boys' Student Senate

The Boys' Senate is organized to develop a closer relationship between the administration and the student body. Directed by Brother Wilbert, C.S.C., faculty sponsor, and led by Harlan Noel, senate president, the Senate held frequent meetings wherein student representatives voiced their constructive suggestions and criticisms for the betterment of the school. During the year, the Senate organized and directed the November Skating Party, the Semester Swing, the Intramural Basketball program, and the annual collection of food for the poor at Christmas.

LEFT: The Semester Swing, sponsored by the Boys' Senate, featured music by the Belvediers that "rock'd" away the cares of semester exams.

Girls' Student Senate

Under the guidance of Sister Mary Marcian, C.S.C., faculty moderator, and Gretchen Kintz, senate president, representatives from each homeroom attended weekly meetings in order to discuss school business. The matter presented at these meetings was brought to the attention of the Senate by means of suggestion boxes. The main objective of the Senate was to promote harmony and a closer bond between the faculty and student body.

The Pre-Mardi-Gras Style Show, sponsored by the Girl's Senate, highlighted the dreams of styles yet to come.

SENATE REPRESENTATIVES, FIRST ROW, (Left to Right): Mary Brazo, Sandra Gundeck, Catherine Delahanty, Mary Ellen Mrozinski, Nancy Kuhn. **SECOND ROW:** Barbara Toth, Beverly Leuthold, Beth Ann Wray, Janet Cormier, Janet Tschida. **THIRD ROW:** Ann Marie Kromkowski, Patricia McNeile, Elizabeth Smelzer. **FOURTH ROW:** Gretchen Kintz, Catherine O'Connor, Barbara Krempetz, Teresa Simeri, Anne Egan.

THE HI-WAY

Struggling through six months of deadlines, layouts, and advertisements, the HI-WAY staff has published a book which it believes to be unexcelled by previous annuals. This confidence is derived from the untiring support rendered by Brother Harold Ruplinger, C.S.C., moderator, and William McCraley, editor; and by the editorial, managerial, and production staffs. The time and effort put forth in preparing this book can only be realized by the enjoyment derived by its readers.

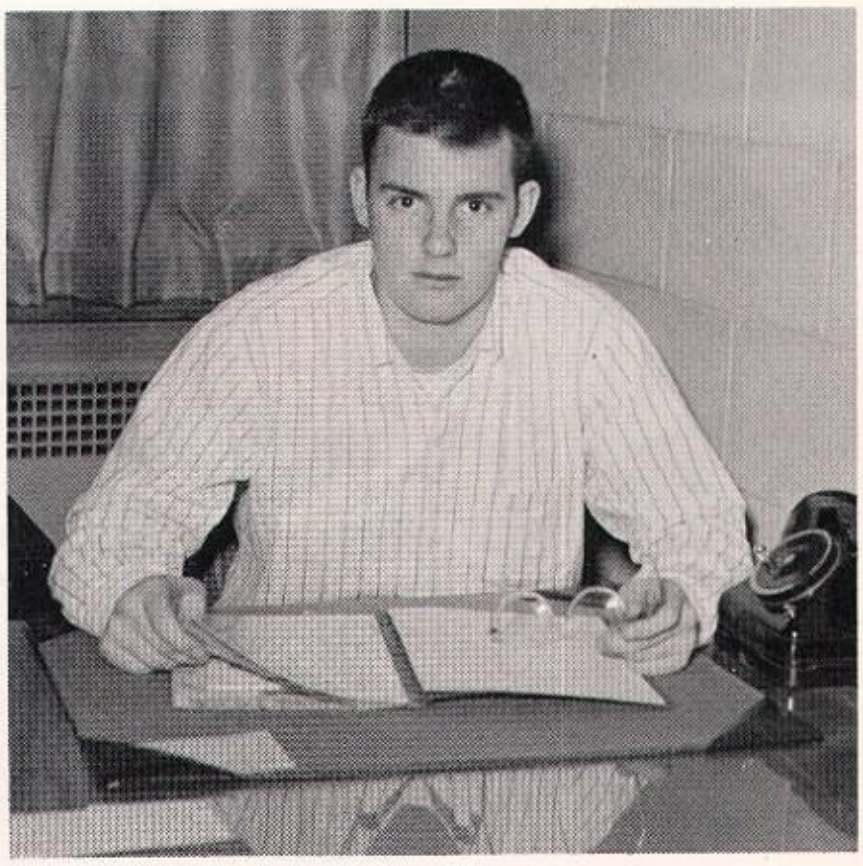

William McCraley, Editor-in-Chief

LEFT: Editorial Staff — SEATED, Left to Right: Jeanne Vanderbosch, Rozanne Zack, Fran Keller, Donna Parrish, Nancy Tepe. **STANDING:** Paul Lehner, Paul Mennucci, Ed Delahanty, Harlan Noel, Frank Glentzer. **ABSENT:** Ed Krause.

LOWER LEFT: Managerial Staff—Left to Right: Gwen Hill, Dianne Tarnacki, John Burton, Steve Schneider, Joan Yambrick, Bob Allen, Carolyn Bujeker, Wally Mucha, Sylvia Salay.

LOWER RIGHT: Production Staff — SEATED, Left to Right: Judy Murphy, Theresa Simeri, Jackie Banach. **STANDING:** James Chiszar, John Hamilton, Mary Ann Nabicht, Tom Lewinski, Phyllis Tomasik.

SITTING, Left to Right: Francis Frost, Maureen Walsh, Maribel Kelver, Fred Thornburg. **STANDING:** Anne Lenhard, Kitty Quinlan, and Sandy Buysse.

HI-LITE

The "city room" in the library is the home of the Hi-Lite. Put out by twenty-five students, the publication steadily grows in size and news content. The nucleus of the paper is two seniors, and two juniors, who received special journalistic training at Indiana University last summer.

To celebrate the Hi-Lite's fifth birthday, the staff, under the direction of Sister Louis Irene, expanded the size of the paper by adding a fifth column on the face of the pages.

The Hi-Lite has its problems as any paper. Because the staff is limited to five issues a year, the Hi-Lite is a historical account of the school rather than a "newsy" paper.

ABOVE JOURNALISTS — SITTING, Left to Right: Janet Bradley, Marilyn Hayge, Norma Walker, Donna Essex. **STANDING:** Barb Sweeney, JoAnn Balon, Pat Barkowiak, Beverly Sweeney.

TRIBUNE REPORTERS: Kent Flatley, Sandy Buysse. If St. Joseph's High made the School Section of the South Bend Tribune, Kent or Sandy had a hand in it.

quiver

Amid flying stencils, chuttering typewriters, and stuttering staplers, the weekly edition of the Quiver was published. Congregating in the "Quiver Cave," the staff, headed by editor Bill McCraley, frantically dashed off the latest news and such literary gems as **You Believe It, You Betcha, Donna's Digs,** and the ever-popular **Fran's Slanders.**

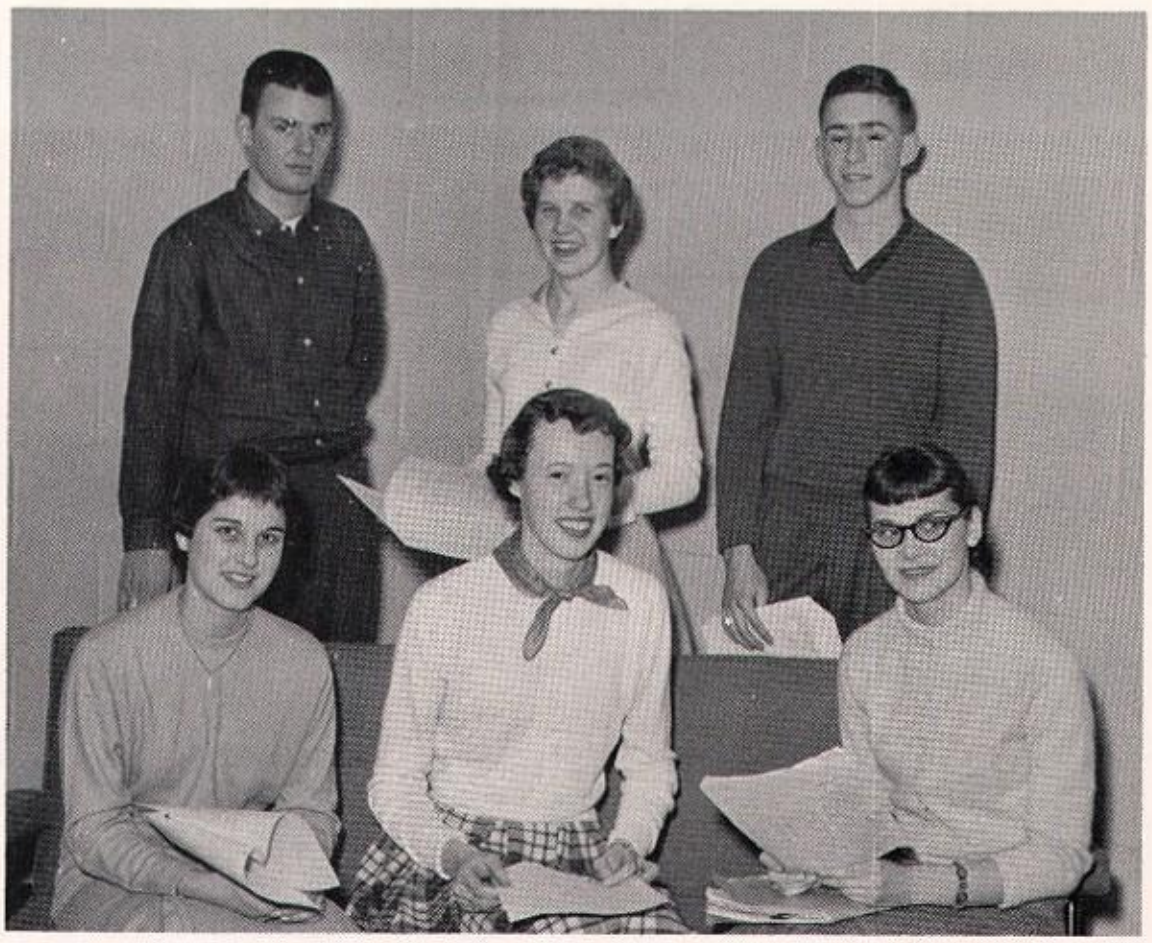

SITTING, Left to Right: Loni Kiraldi, Anne Egan, Fran Keller. **STANDING:** Bill McCraley, Donna Parrish, John Hamilton.

Caught in the Act! Ed Weddle, Tom Lower, Mary Ann Nabicht.

We know it's a gamble, but for five cents you can't lose.

Mission Club

FIRST ROW, Left to Right: T. Cunningham, T. Gadacz, T. Harvey, J. Berkheiser, G. Heater. **SECOND ROW:** R. Gerencher, T. Maxwell, J. McLaughlin, J. Konecny, E. Delahanty, R. McManus, D. Juday. **THIRD ROW:** W. Mezykowski, M. Winkowski, C. Linarello, J. Hastings, D. Stabrowski, J. Hamilton, R. Lohmann. **FOURTH ROW:** J. McLane, D. Curtis, P. Lehner, J. DeLee. **STANDING:** Brother Gerard Mason, C.S.C., Mission Club Moderator.

N. C. C. J.

St. Joseph's students played an important part in the activities of the N.C.C.J. The annual institute, in which most of the area high schools were represented, was held in the Little Theater of our school. During the year this group of boys and girls discussed the social problems of the day, and among the many projects, helped to produce a skit on "Brotherhood." The work of the group was climaxed in a telecast in which the members described the goals and achievements of this very active local conference.

SEATED, Left to Right: Sue Benjamin, Diane Rodgers, Mary Margaret McLane. **STANDING, FIRST ROW:** Jutta Augustin, Judy Ganser, Judy Kowalski, Tom Gadacz, Catholic Co-chairman; Sandy Buysse. **SECOND ROW:** Tom Harvey, Jim McLane, Paul Lehner, Sol Cilella.

Junior Red Cross

The Junior Red Cross achieved its ambitious plan to provide entertainment at various hospitals and institutions throughout the county. The high point of this project came when a group of members moderated by Bro. Daniel Behmer C.S.C., appeared on WNDU-TV and outlined the different aspects of the J.R.C. work. Later the club was instrumental in the production of the spring musical, "Seventeen."

LEFT TO RIGHT: Tom Gadacz, Secretary; Dave Deka, President; Mary Ann Rys, Vice-President.

LEFT TO RIGHT: Drums, Ed Weddle; Jim Anthony, Francis Schultz, Dave Curtis, Barry Hahaj.

Brother Daniel is interviewed by telecast announcer, Ted Doyle on the progress of the "Talented Teens."

SEATED at Piano: Eileen Salata. **Left to Right:** Marcia Glon, Tom Sikora, Carolyn Wisniewski, Julianne Rypniewski.

FRONT ROW, Left to Right: Francis Schultz, Walter Schuler, Larry Nowacki, Dennis Cronin, Paul Bellemore, James Brien, William Eslinger, Thomas Kromkowski, John Burton, Mary Ann Rys. **SECOND ROW:** Ronald Krawiec, Barry Evangelist, Melanie Andrzejewski, Elizabeth Fister, David Coffman, James Rudasics, Salvatore Cilella, Joseph Cronin, James Hanley, James Mocha, David Curtis. **THIRD ROW:** John Szabo, Robert Chiszar, Alan Sattler, Richard Mason, Gerald Konecny, Franics Frost, Walter Mucha, Francis Kopczynski, James D'Haeze, Paul Scheuer, Gary Hittle, Gerald Barson, Eugene Staszewski, Daniel Skwierz, Eugene Klosinski, Michael Flanigan, Stephen Klabusich, Roger Ewbank, James Anthony. **BASS:** Philip Hiatt. **DRUMS:** William Davies, William Cudney, James O'Donnell, Raymond Kent, Robert Salata, Donald Mason.

VARSITY BAND

OFFICERS: Francis Schultz, Secretary; Sal Celella, President; Mary Ann Rys, Treasurer; Dave Curtis, Vice-President.

Mr. Brown, band director prepares another down beat during the fifth period band session.

FIRST ROW, (Left to Right): Thomas McGriff, Pat Milstead, Phillip Balasa, James Lipetska, Francis Nowicki, David Moore, David Hes, John Gregor, John Herod, Andrew Riffel, Dennis Stoops, Rudy Lohmann, Don Sieg. **SECOND ROW:** Tim Kristl, John Hahaj, Bernard Hirl, Daniel McKenna, George Lootens, David Hauk, Dave Kowalski, David Jasicki, Gerald Langner, Bob Horvath, Robert Urbanski, Tom Sikora. **THIRD ROW:** Dennis Cook, Lloyd Culp, Richard Krause, Michael Winkowski, Paul Prebys, Michael Siney, John Schneider, John O'Connell, James Chiszar, John Dlugosz, Archie Jeffers, Tom Hoffman, James McLane, Charles Schuttrow.

Boys' Glee Club

Glee Club Officers

SEATED: Rudy Lohmann, Secretary. **STANDING, (Left to Right):** James Chiszar, President; Paul Prebys, Vice-President.

Junior-Senior Glee Club

FIRST ROW, (Left to Right): Katherine Urbanski, Mary Ann Wrobel, Anna Marie Kromkowski, Carol Prekowitz, Julianne Rypniewski, Charlene Reid, Colleen Riffel, Phyllis Tomasik. **SECOND ROW:** Eileen Salata, Norma Varda, Barbara Paszek, Connie Drover, Beverly Niswonger, Pat McNeile, Shirley Wlodarski, Maureen Walsh, Beck Paczesny. **THIRD ROW:** Kathy Klota, Gwen Hill, Ann Featherstone, Judy O'Donnell, Dianne Wulle, Sue Kostry, Emmy Lou Cokewood, Brigid Dooley, Tina Baldwin, Mrs. Hardy, Glee Club Director. **FOURTH ROW:** Karen Kruse, Janet Ruthsatz, Vicki Szarwark, Judy Waelbrock, Beverly Tice, Sharon Wesolowski, Anita Martin, Kathy Mullin.

Freshman Sophomore Glee Club

FIRST ROW, (Left to Right): Pat Evans, Loretta Kronewitter, Cathy Corbett, Mary Coar, Kathy Trace, Rita Gamble, Chris Bratina, Cathy Hazinski, Margaret Anderson. **SECOND ROW:** Kathy McComb, Vicky Pajakowski, Rita Couch, Carol Palson, Louise Kasprzak, Janet Minne, Carol Holycross, Julie Van Paemel. **THIRD ROW:** Sue Turnock, Linda Meyers, Cathy Plencer, Nancy Swartz, Barbara Sobieralski, Kathryn Tice, Sharon Vadas, Carolyn Wisniewski. **FOURTH ROW:** Alexis Beckrich, Lynne Cenkush, Joan Schneider, Margaret Sibley, Christine Parr, Carol Opaczewski, Sue Eastwood. **(ABSENT):** Janet Palicki.

DANCES

Swing, Boy, Swing! And swing we did, at the "Indian Summer Swing." The students, led by the Senior Class, formed a large circle and danced, keeping time to the music of Billy Nicks. Football came and left, but not without due tribute paid to the team by the "Football Farewell" dance given by the Juniors.

The year has gone by, but not without regret. It has been a year of fun and enjoyment in the social life of a St. Joe student.

April Manford and Frank Papp seem to enjoy the social life in a more relaxed manner.

This Rock 'n Roll takes its toll of wear and tear after three hours of hopping.

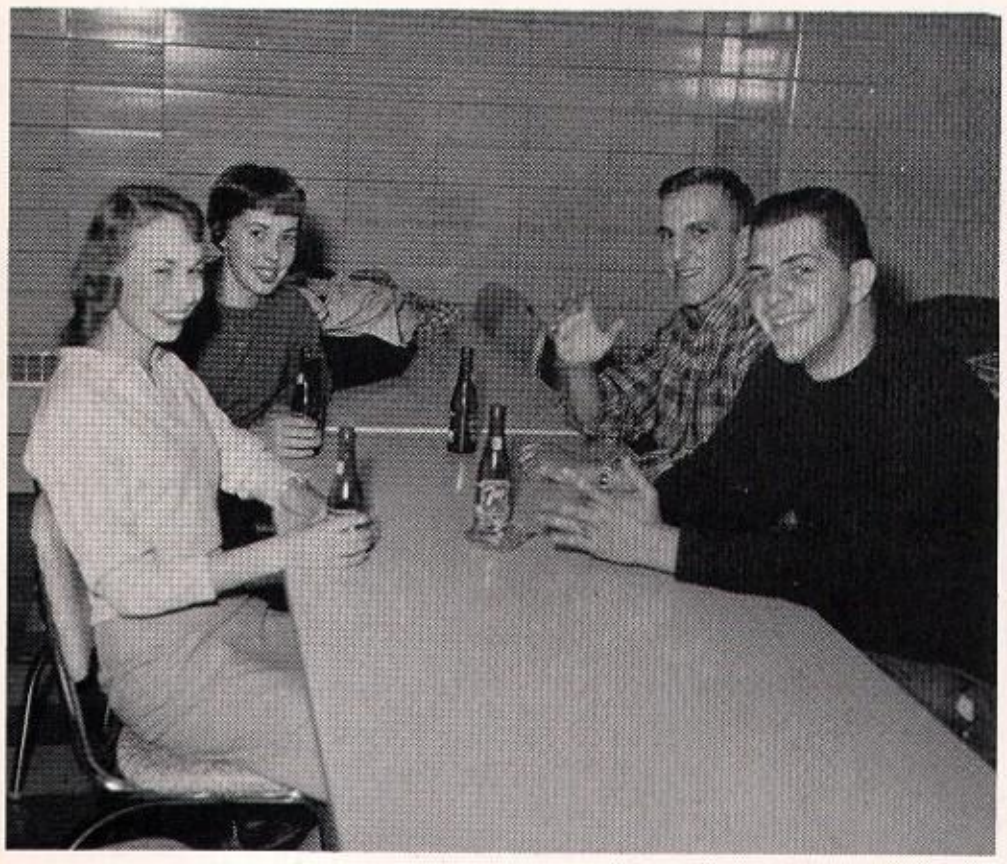

Odile MacAllister, Kathy Hosinski, Tom Lower and Harlan Noel find the cafeteria's atmosphere as pleasant as any.

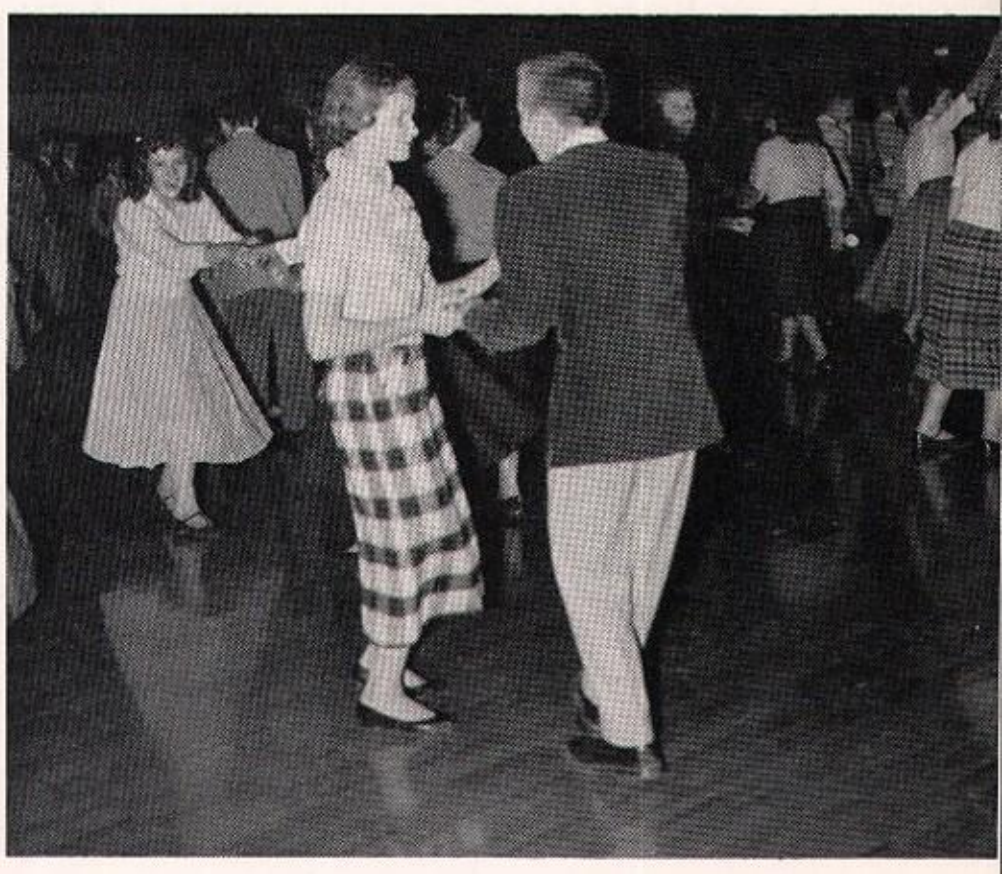

. . . And we danced all night.

Freshman Mixer

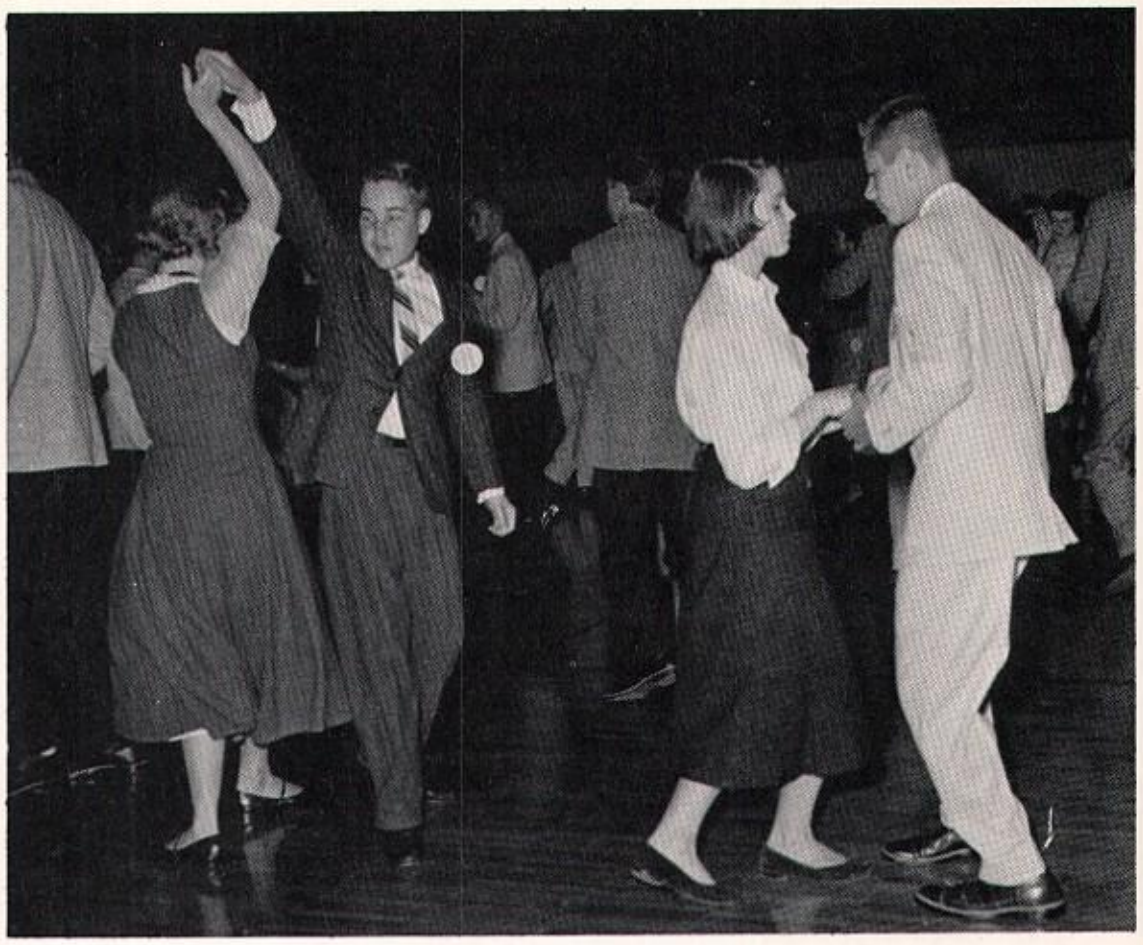

ABOVE: These Freshmen kept up a steady pace to the unsteady pace of the latest hit records.

LEFT: Eat, drink, and be merry, for tomorrow we return to school.

Senior Smoker

Another annual Senior Smoker proved successful with a round of Bunco and a social hour that kept the faculty and seniors entertained for an evening that has become a tradition at St. Joe's.

Brother Gerard — winning again!

17 — 19 — 21 — **BUNCO!**

Senior Placement Examinations

The Senior Class was subjected to the grueling Peg Test administered by the Indiana Employment Placement Bureau. Could this prove the difference between a college career or a road gang?

DAYTON BATTERY EXAMS

Dayton University's Mr. Lloyd Rensel and assistant direct the Battery Exams over the P.A. system.

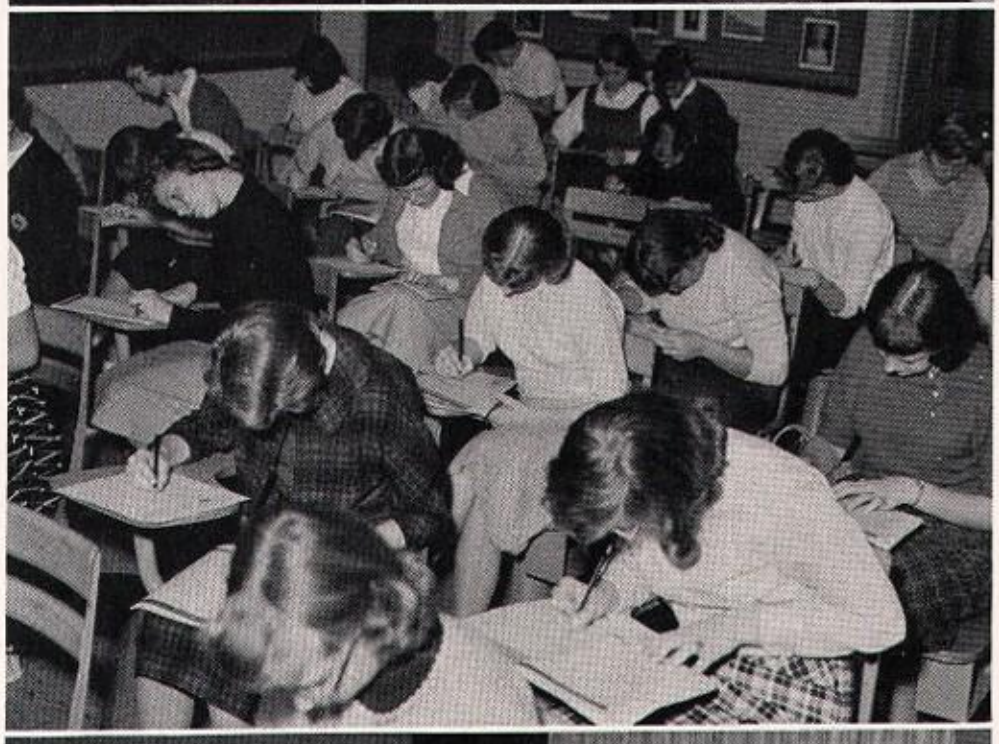

Five hours of aptitude and intelligence tests put many a wrinkle on the fair brows of the girls' department.

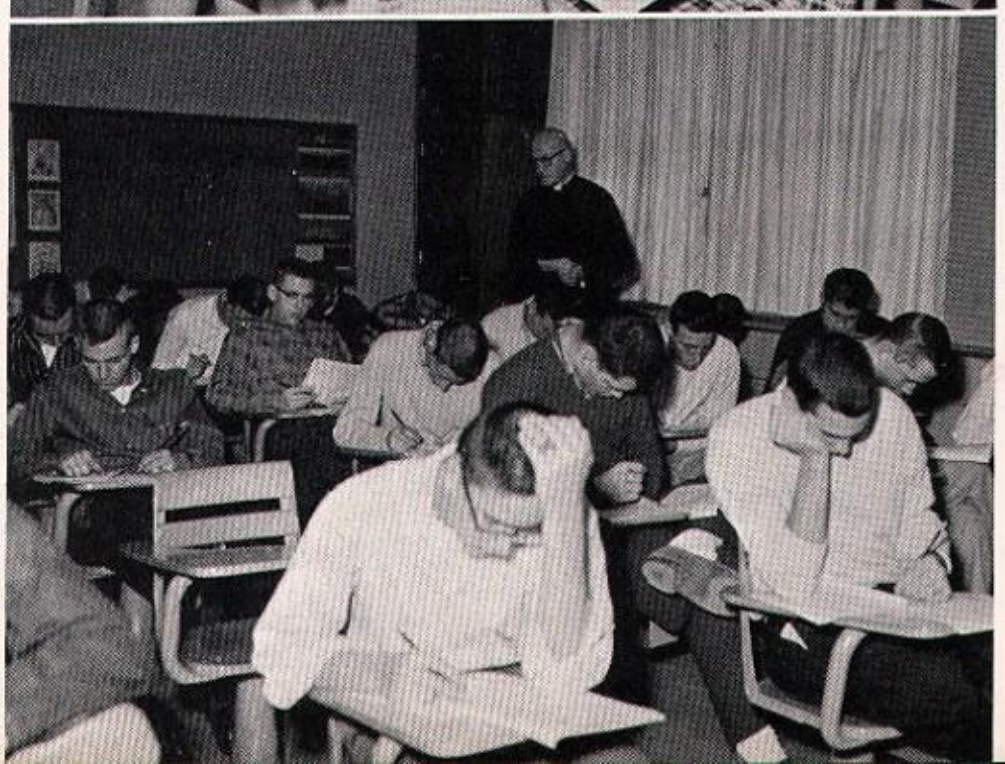

There was a great deal of wear and tear on the proctors as well as those taking tests.

The cold winds of winter fill the air with snow flurries and the students of St. Joseph's find themselves rapidly approaching the mid-point in another eventful school year.

For the Freshmen, this season brings the first opportunity to attend the annual high school retreat. They join the Sophomores in taking three days out for meditation and prayer immediately before Christmas.

The Junior and Senior holiday parties high-lighted the social life as the year draws to a close.

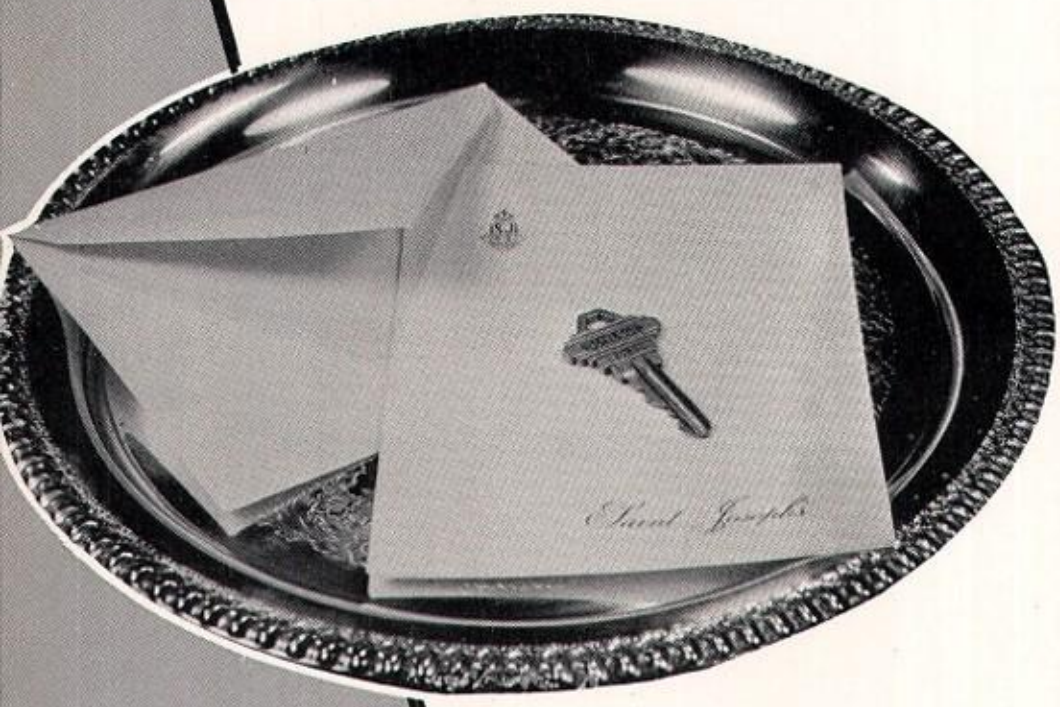

One of the year's top attractions, "The Mardi Gras Mystery," headlines the banner of social events during the winter season.

In athletics, St. Joseph's saw the beginning of a promising new sport, wrestling, and near perfection in another sport, basketball. The Indian cagers compiled a tremendous record never before achieved by a St. Joe athletic team and thus gaining state-wide recognition for their school.

Contents:

Annual Underclassman Retreat

Athletics: Basketball, Intramurals

Activities

Social Life

Senior Album

Patrons and Sponsors

Conclusion

Key to Winter

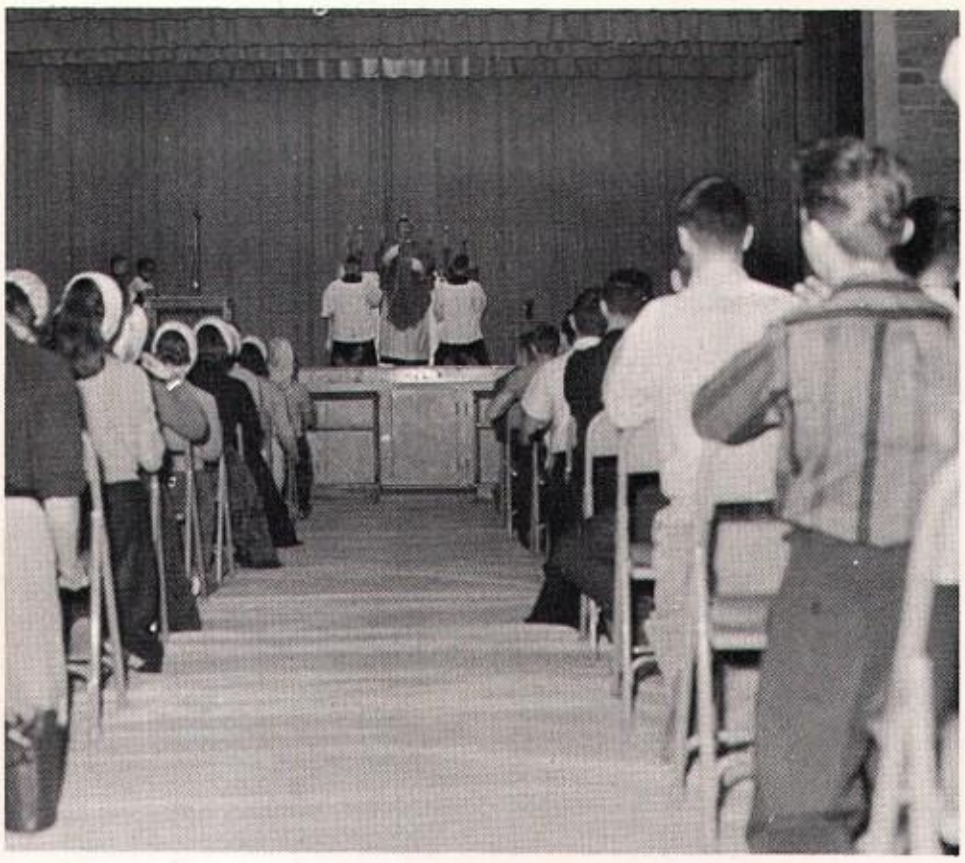

Mass was celebrated each day at noon.

Underclassmen Retreat

To the underclassmen of St. Joseph's, this year's retreat was a real change from the regular curricular activities preceding it.

Although the retreat was a new experience for most of the freshmen, they entered into the true spirit of it and observed all the regulations, including the recommendation for strict silence.

Topics given by the retreat master, Father Aloysius Mehr, O.S.C., were the means of leading a holy life, opportunities for improving spiritual existence, and the reward encountered in heaven after following the suggested means. Father Mehr also explained many of the doubtful subjects that often prove puzzling to many high school students.

Father Aloysius Mehr, O.S.C., Retreat Master.

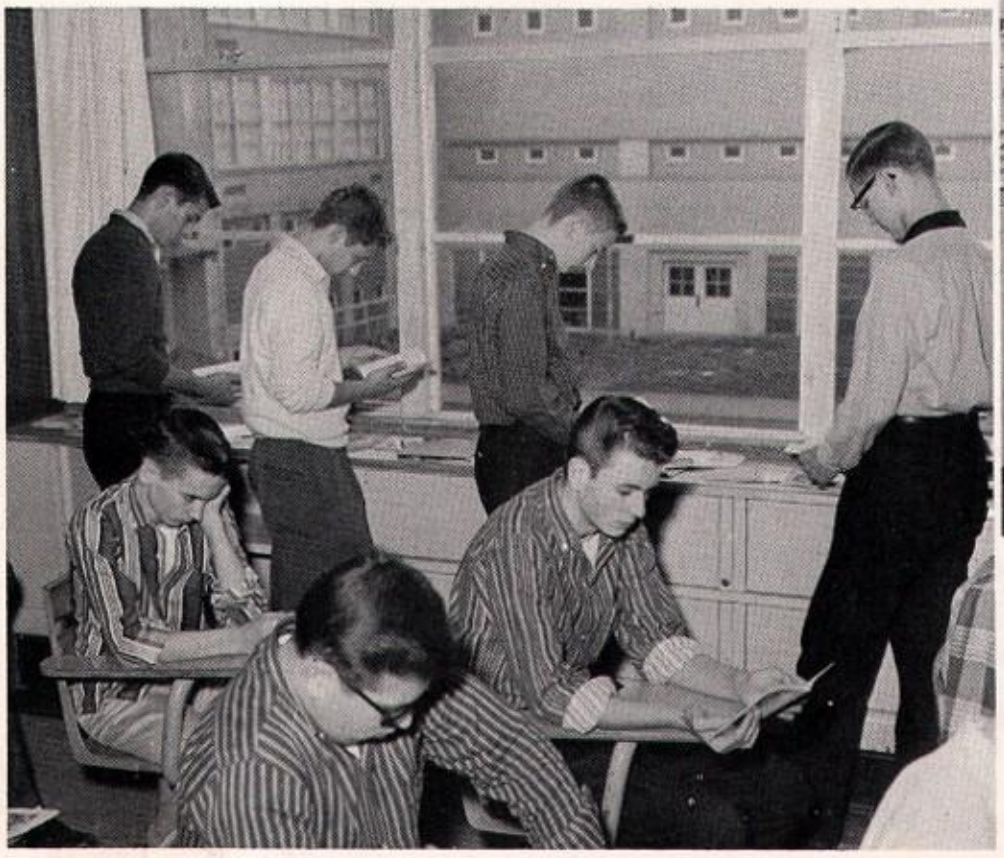

ABOVE: The recitation of the Rosary between conferences.

LEFT: Spiritual reading is one of the main arteries in making a successful retreat.

Father Daniel Leeuw leads prayer at the Notre Dame Fatima Shrine.

Religious Activities

Believing that the development of the soul is just as important as the training of the intellect, the students of St. Joseph's High School participate in the many religious activities of the year in order to increase spiritual growth.

Observance of First Friday devotions, Ash Wednesday, the blessing of throats on the feast of St. Blaise, and the weekly publication of the Religious Bulletin engendered the true spirit of a Catholic education.

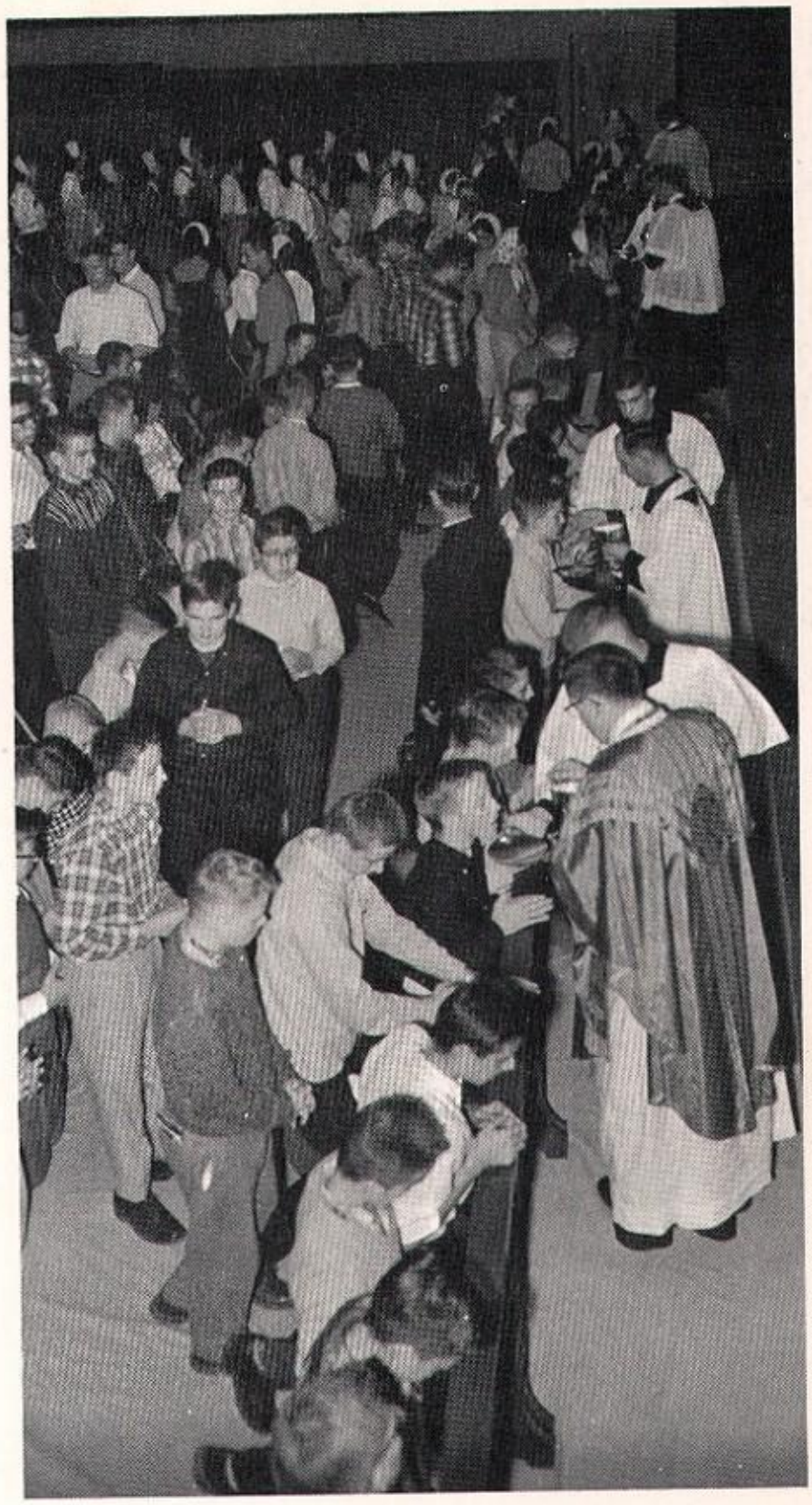

First Friday Mass and Communion. Father Marvin O'Connell, school chaplain, was celebrant at this Mass.

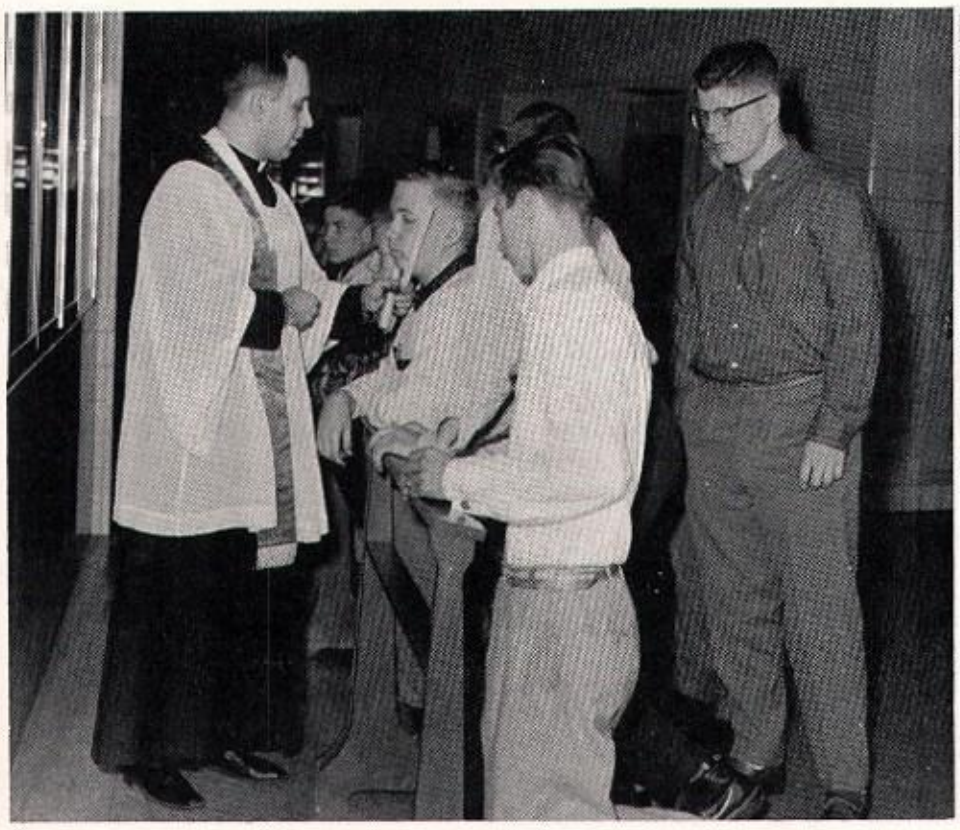

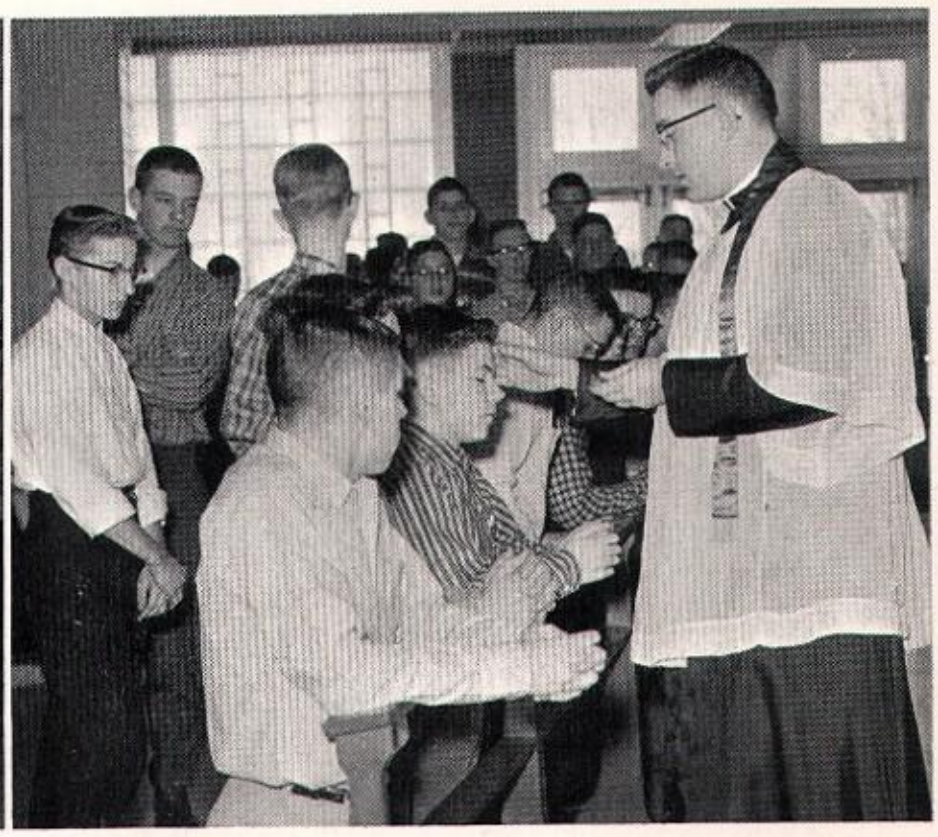

Mr. Angelo Turco, mentor of St. Joe's finest basketball team!

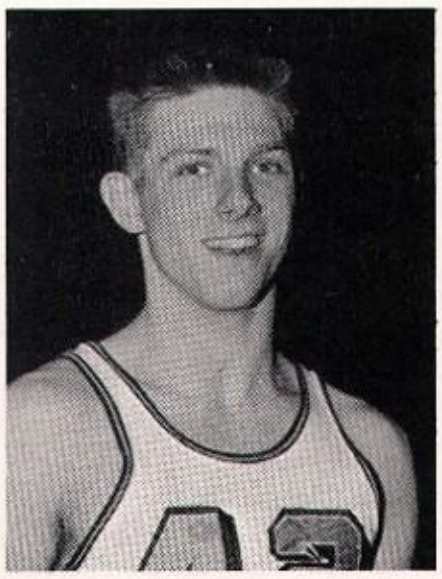

Rick Hafron

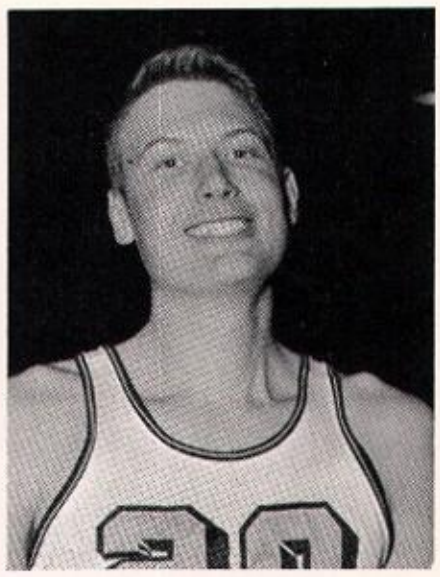

Mike "Sticks" Wrobleweski

1958 VARSITY

Basketball Scoreboard

WE		THEY
60	Griffith	52
69	Rolling Prairie	37
49	Hammond Morton	38
54	Goshen	40
75	Washington Clay	51
79	New Carlisle	33

WE		THEY
50	St. Joseph, Michigan	36
63	Fort Wayne Central Catholic	70
57	John Adams (Tourney)	38
49	Riley (Tourney)	30
90	South Bend Washington	64
43	Hammond Noll	41

Yeah, Coach — Yeah, Turco . . .

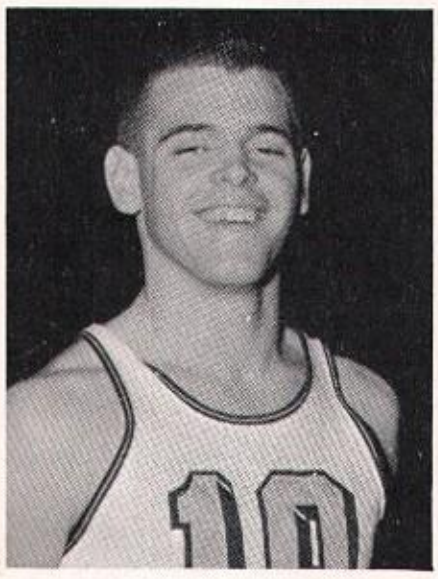

Kevin Weinberg

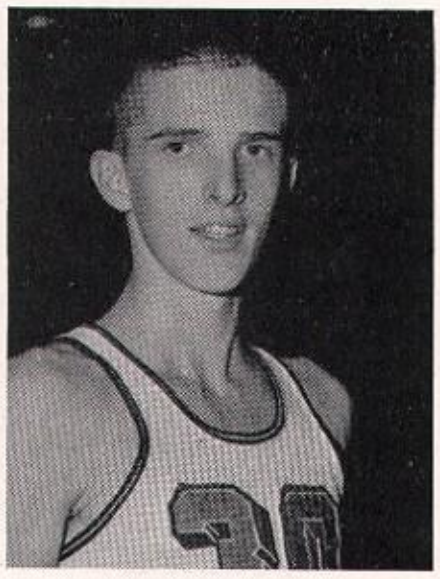

Jim "Slim" O'Keefe

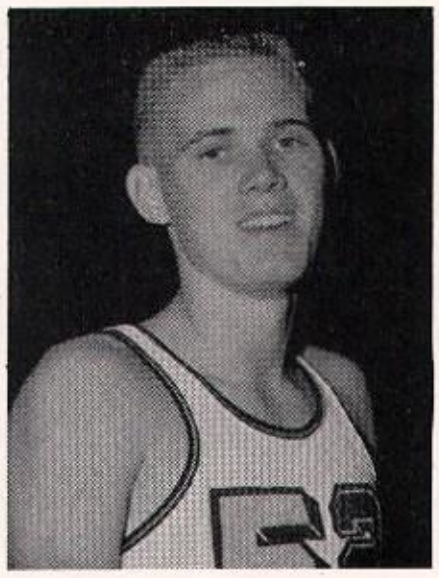

Dave Tarwacki

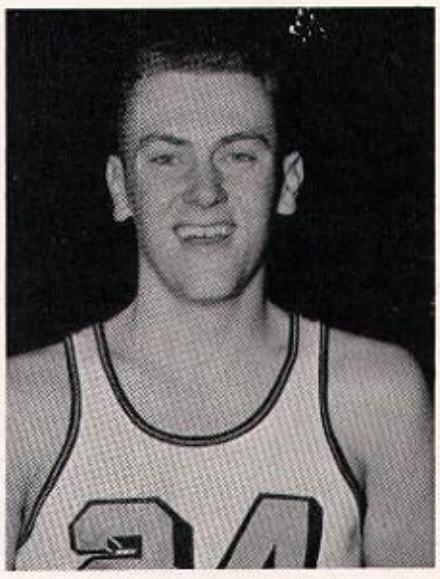

Rudy Koloszar

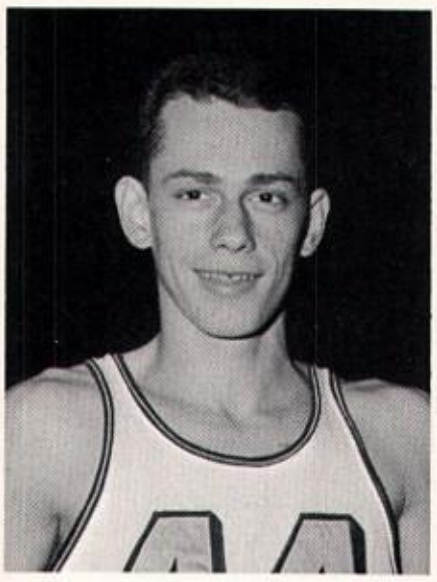

Pat McKenzie

Steve Steinhoffer

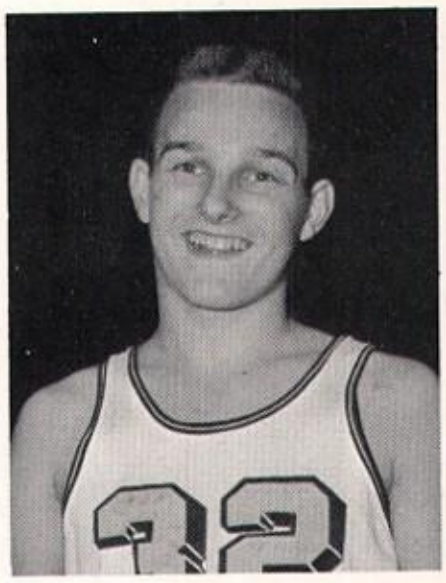

Bob Voorde

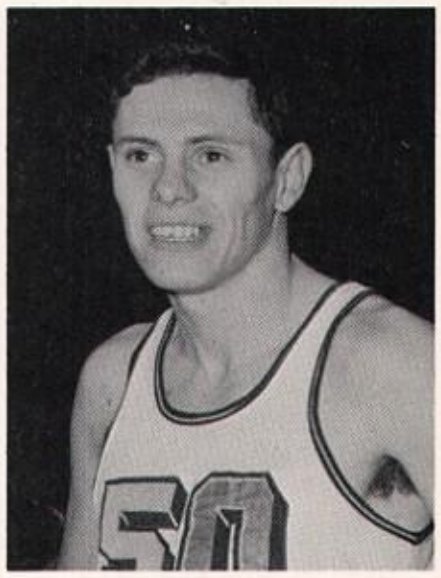

Ron Waldvogel

BASKETBALL TEAM

Basketball Scoreboard

WE		THEY
68	Buchanan	45
40	Walkerton	36
72	Hobart	46
63	John Adams	57
59	Mishawaka	47
73	Lakeville	46

WE		THEY
82	Gary Tolleston	59
83	St. Joseph Michigan	67
58	Washington Clay (Sectional)	53
48	Riley (Sectional)	36
85	Greene Township (Semi-Final)	51
58	John Adams (Final)	62

Yeah, Coach Turco!

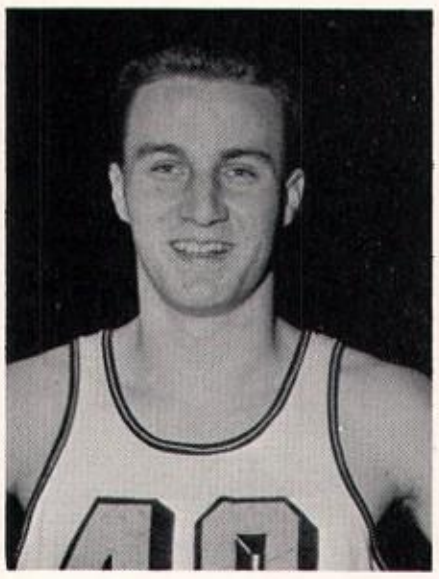

Ron Gerencher

Pete Nemeth

Statisticians—FRONT, (left to right): Paul Lehner, Tom Lower.
Managers—BACK, (left to right): Jim O'Donnell, Steve Kovach.

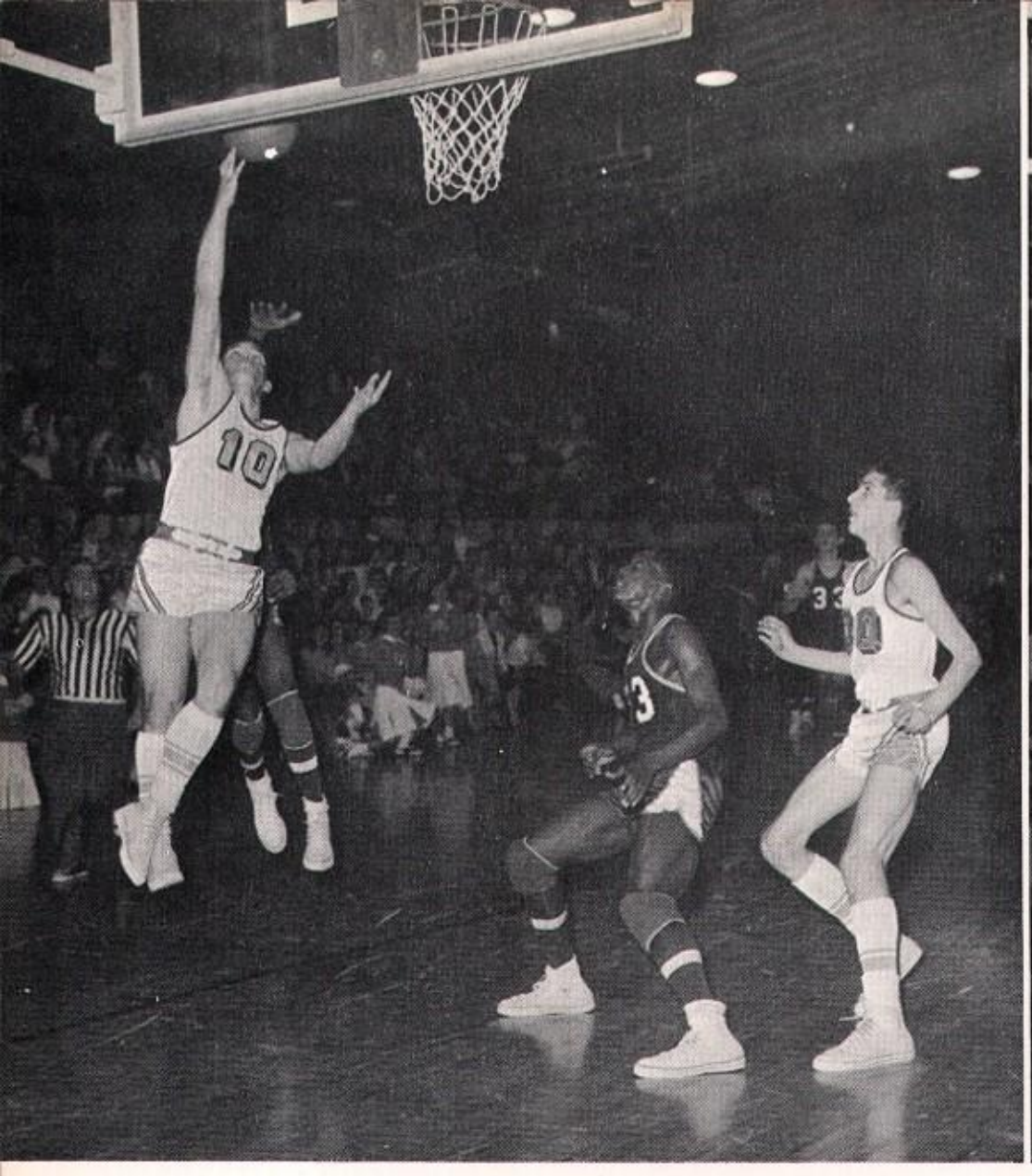

Sharp-shooter Kevin Weinberg (10) scoring with his exceptional marksmanship.

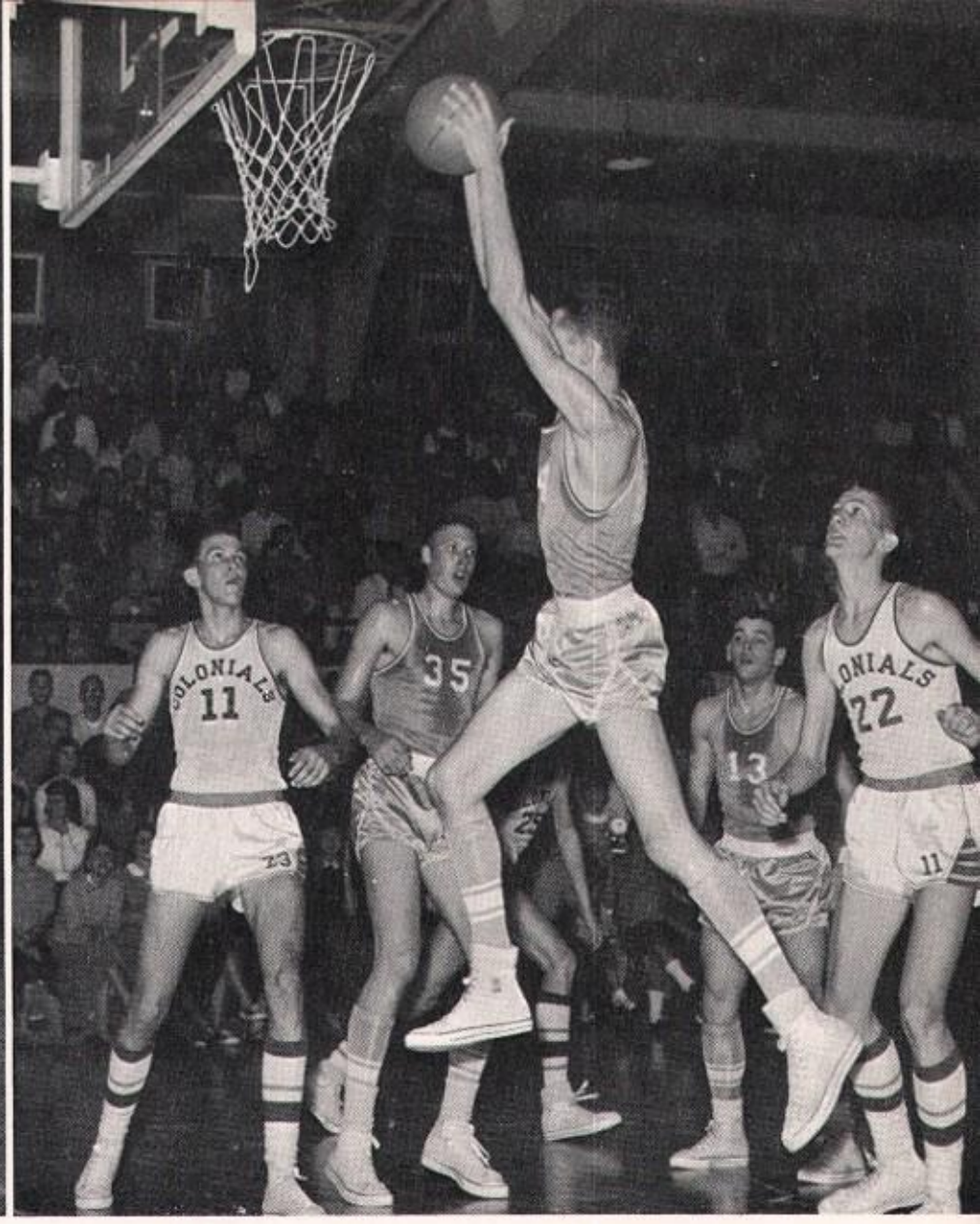

Pat McKenzie (24) hits for his 16th point against a determined Washington-Clay squad.

1958 Basketball Highlights

New Carlisle feels the scoring punch of St. Joe as Jim O'Keefe (30) hits for two.

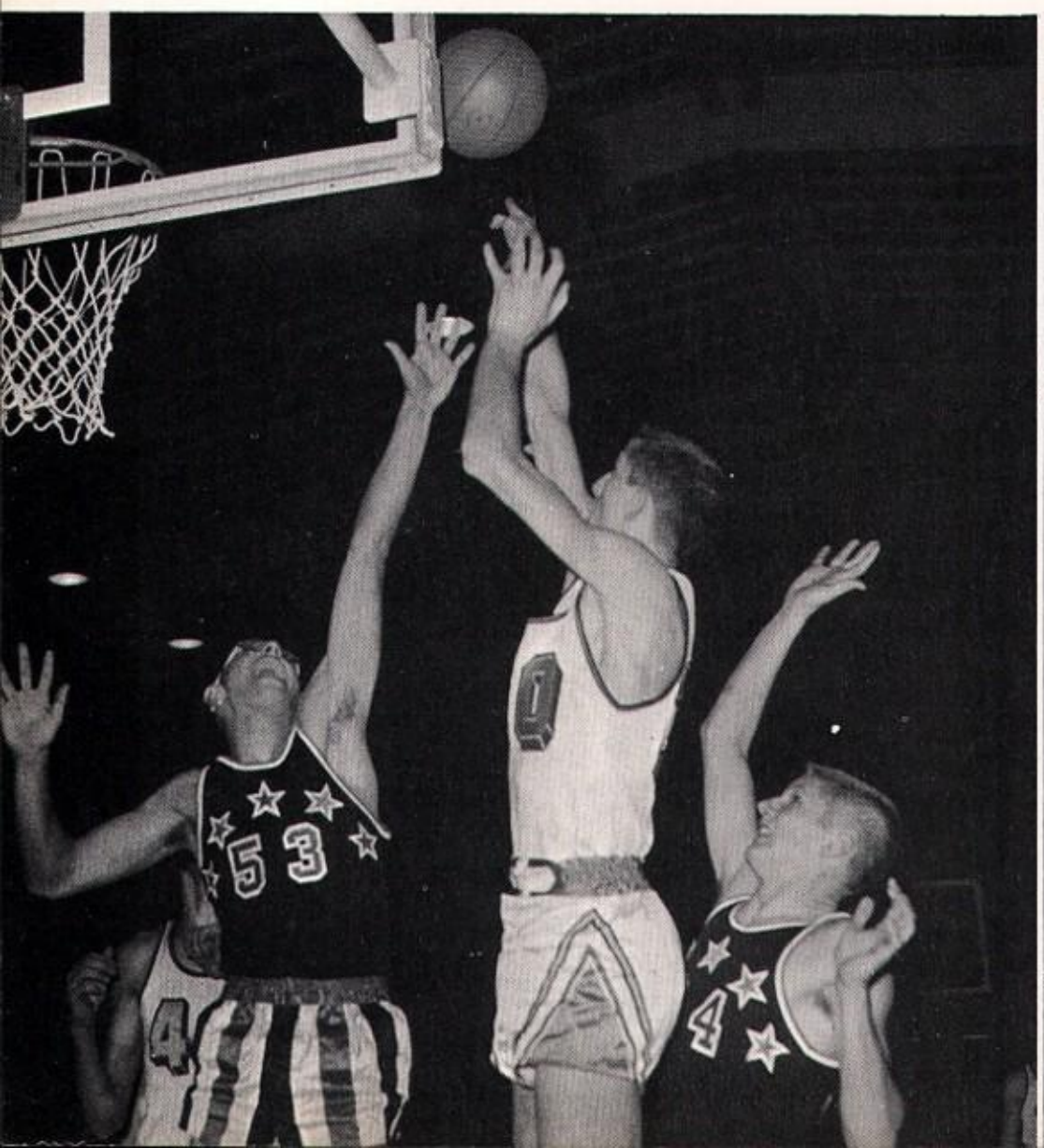

"Please, no autographs now—I'm shooting."

The Basketball Story

As the '57-'58 basketball season drew near, enthusiasm at St. Joseph's with the student body and loyal fans went up, hoping that this was "our year." With four of last year's starting five and all but one of the reserves returning, Coach Angelo Turco anticipated a highly successful campaign.

Boasting one of the tallest front lines in the state (McKenzie, Wroblewski, and O'Keefe) and two of the flashiest guards in the persons of Rick Hafron and Kevin Weinberg, the mighty Indians rolled up an impressive 7-1 record going into the South Bend Holiday Tourney.

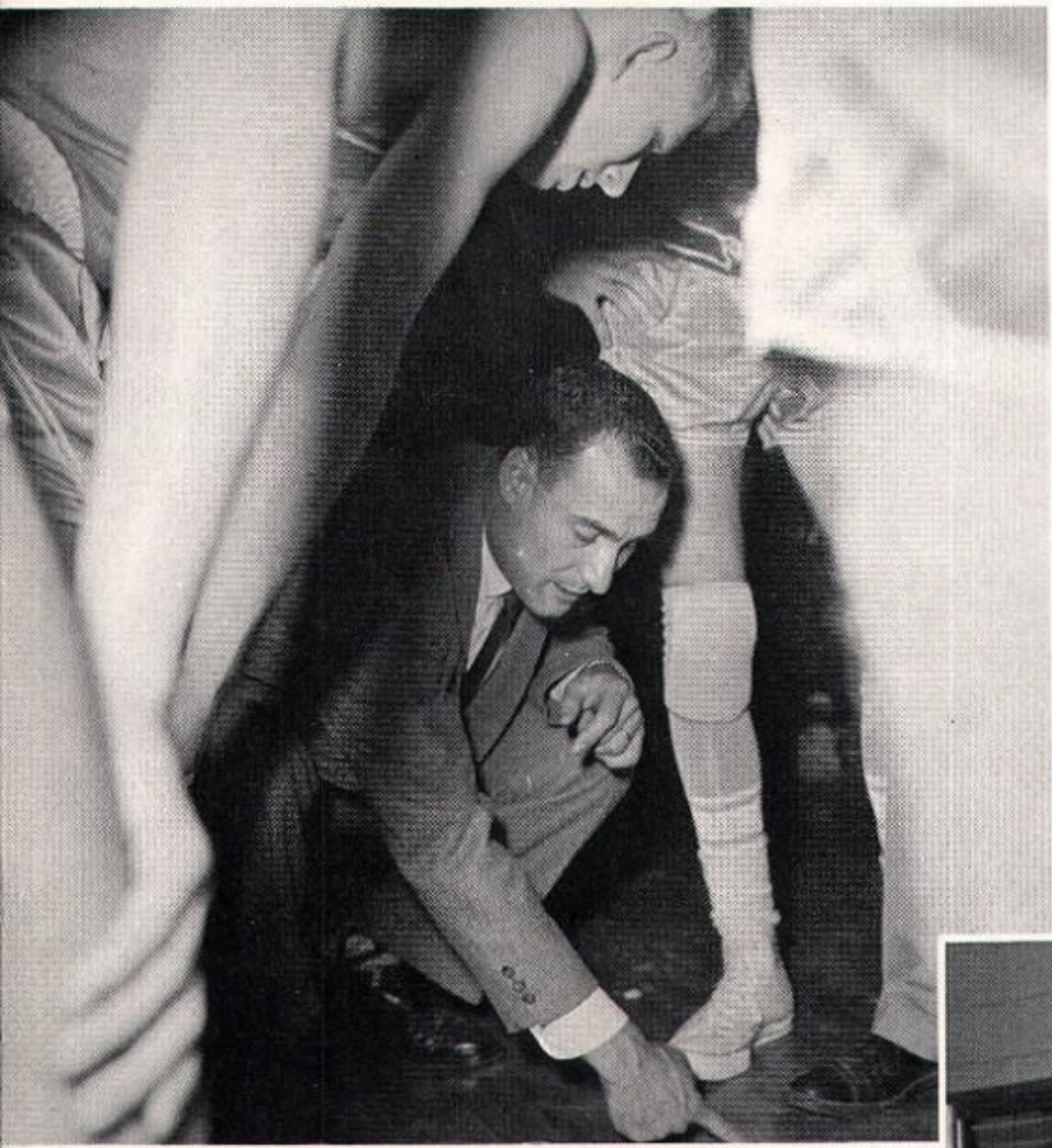

determined Greene Township five. However, the curtain reigned down on the Indians' ambitions, as a fired up Adams team, bent on revenge for two previous defeats at the hands of St. Joseph's, stormed from a 13-point deficit to upset the twelfth-ranked Indians.

Thus, the St. Joe cagers closed a magnificent season with an unbelievable record of 22 wins and only 2 defeats, having achieved the ultimate height of a Catholic High School in the history of South Bend.

The final score to the regular season tilt with South Bend Washington. The score stands as record high for any single game played in our gym.

Realizing that this was ther long-awaited chance to display their abilities before home-town skeptics, the rampaging Indians . . . rampaged. When the smoke had cleared, the now-convinced spectators watched as St. Joe's walked home with their first major tourney championship at the expense of city powers, Adams, Washington, and Riley.

As if still not satisfied with these impressive victories, the Indians determined to wipe out any shadow of doubt as to who was the "City Champ." Sweeping through the rest of their schedule undefeated, claiming triumphs over such powers as Washington, Hammond Noll, Mishawaka, and St. Joseph, Michigan, the undaunted Warriors approached the Sectionals with an air of confidence and expectation.

Their first two opponents in tourney action, namely, Washington-Clay and Riley, fell in the wake of the Indian War Path. Reaching semi-final action on Saturday afternoon, the Indians climbed to unprecedented heights in completely demoralizing a

A DOUBLE-DECKER HOLIDAY TOURNEY CHAMPIONSHIP: B-Team winners Bob Hurtubise and Dave White, and Varsity winners Mike Wroblewski and Pat McKenzie hold trophies for their teams.

Junior-Varsity Team

The B-Team proudly boasted a successful 15-3 record. **KNEELING,** left to right: Richard Witucki, John Dlugosz, James O'Meara, Hal Loebach, Bob Hurtubise, Tom Ryan, Howard Fick. **STANDING:** Steve Kovatch, John Schneider, James Mollison, Jerry Skarbek, Tom Hess, Dave White, Eddie Richart, Mr. Don Huml, Coach.

Hal Loebach drives up for the lay-in.

Freshman Team

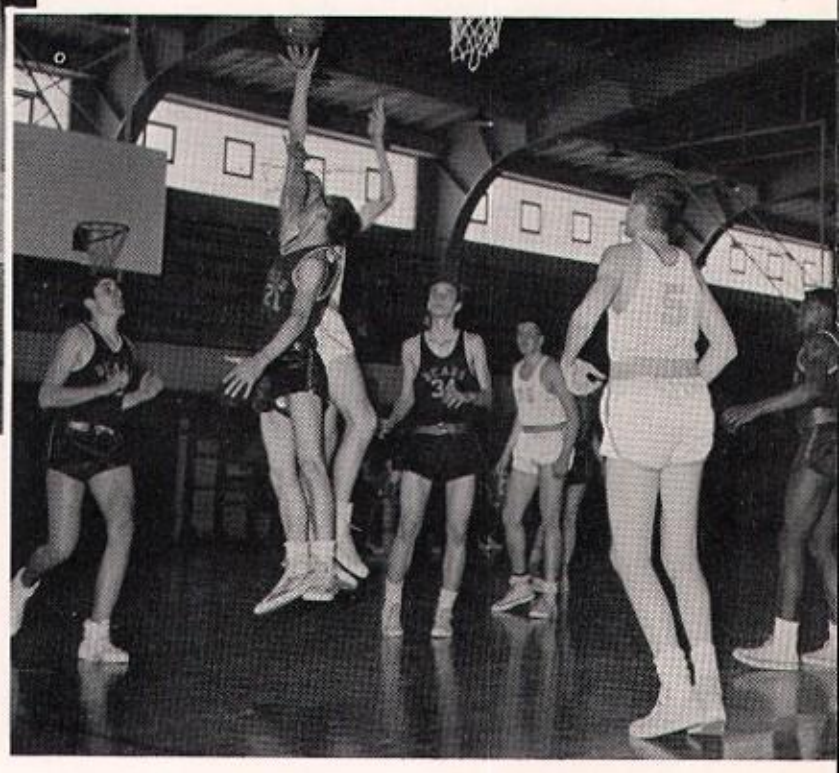

The freshman team is a promising asset to our future varsity. **KNEELING,** left to right: Hilary Van Overberghe, John Withey, Graydon Miars, Bill Seall, Walter Sahm. **STANDING:** Albert Papai, Paul Bergan, Edward Hanyzewski, Mr. Leonard Nowinski, Coach; Pat Gallagher, Richard Stockberger, Tom Gorski.

St. Joe gets another shot off to the chagrin of the Bears.

INTRAMURALS

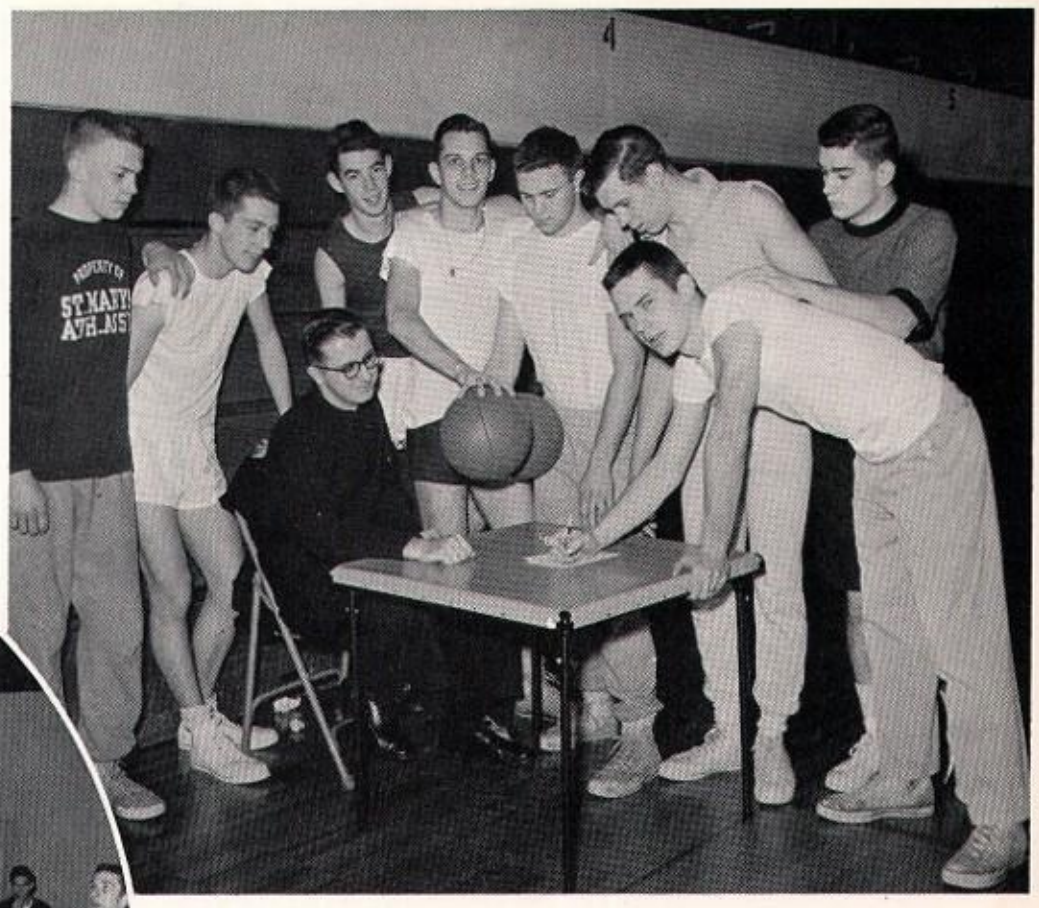

Brother James Greteman, Director of Intramurals, signs in teams before they clash on the court.

"Awl's fare en da wore uv Indermirrals!"

WINNERS OF THE FRESHMAN-SOPHOMORE PLAYOFFS, KNEELING, left to right: Dave MacAllister, Dennis Miller, Ray Lubawy. **STANDING:** Pat Kintz, Norm Guentert, Thomas White, Bryan Miller, Ted Nutting.

WINNERS OF THE JUNIOR-SENIOR PLAYOFFS, KNEELING, left to right: Neal Vandewalle, John Rosheck, John Bejma. **STANDING:** Clyde Remmo, Francis Frost, Jim Verlot.

Junior Christmas Party

"Merry Christmas" came the greeting, and the juniors, with the Belvederes supplying the music, shouted it gayly at their first holiday party.

A towering white Christmas tree, adorned with blue lights and ribbons, set the scene for an evening that was hoped to become a class tradition.

Senior Holiday Party

With "Auld Lang Syne" having been sung and the new year here to stay, the Senior Class went all out with the top bands of America at their holiday get-together.

"Let's Go Strolling" was their cry and so they did, everyone joining in to do the "Stroll."

Satisfied, after the hot pizza and coke, the seniors danced away the remainder of an enjoyable party.

PATRON CLUB OFFICERS—SEATED, Left to Right: Mrs. Paul Lehner, Corresponding Secretary; Mrs. Fred Weinberg, Recording Secretary; Mrs. Louis O'Keefe, Social Chairman. **STANDING:** Mr. Herb Biddle, President; Mr. Roman Gadacz, Treasurer; Mrs. Harlan Noel, Vice-President; Mr. George McComb, Vice-President. **ABSENT:** Mrs. Fred Bradley, Corresponding Secretary.

Patrons' Club

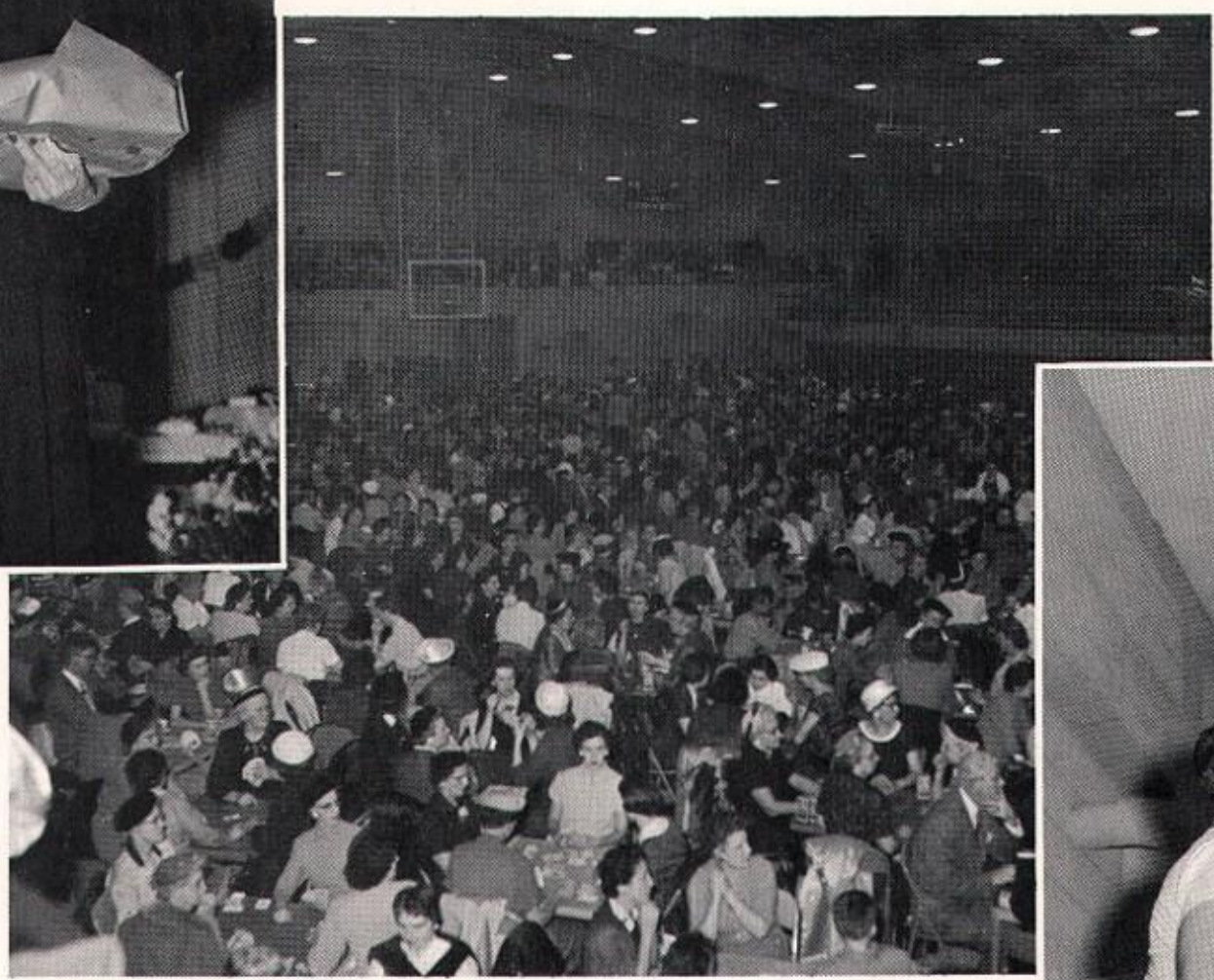

Mrs. Louis O'Keefe, Social Chairman for the annual card party, accepts a bouquet of roses for her part in the grand success of the party that financed the sound-proofing of the band room.

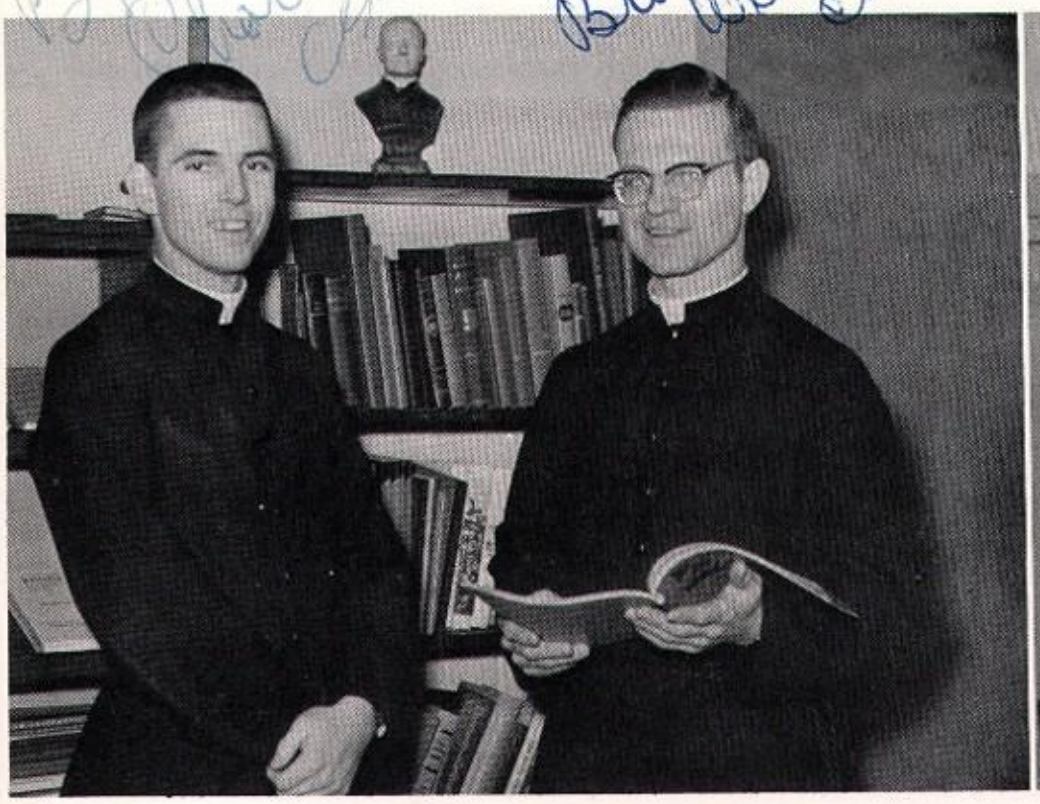

Brother Charles McGannon, C.S.C. and Brother William Vondriska, C.S.C., joined the St. Joseph's faculty at the beginning of the second semester.

Brother James Kell's Senior Creative Writing Class played host to Miss Ann Bird Stewart, poet and writer.

RIGHT: Brother Reginald introduces Senator Capehart of Indiana to an assembly of senior boys and girls.

LOWER LEFT: Mr. Thomas Ritzinger of the Atomic Energy Commission delivered a series of scientific lectures over a period of one full school week

LOWER RIGHT: Tom Gadacz, Beverly Tice, and Dave Deka were participants in the annual American Legion Oratorical Contest. Miss Tice won the preliminaries and went on to further recognition.

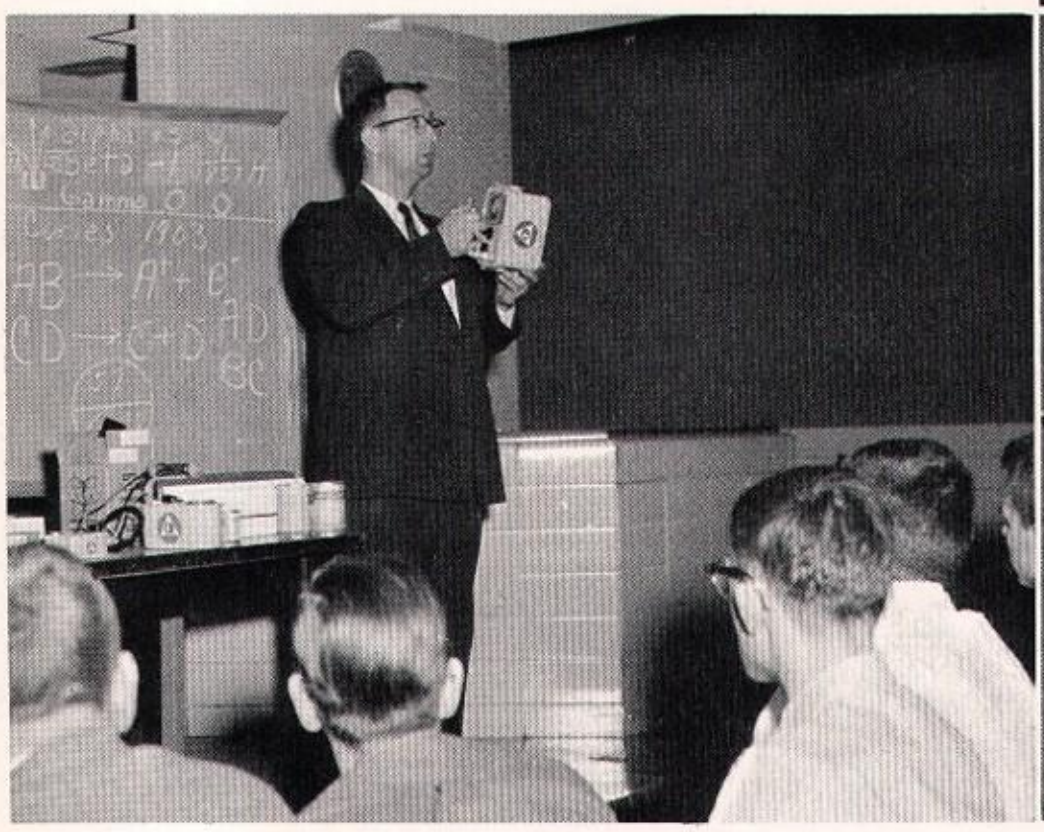

Mardi Gras Mystery

Against a background of Valentines, Mardi Gras goers spent a memorable evening from nine to twelve on February 14, 1958. Bobby Wear's band played for the Mardi Gras dancers. The evening was climaxed when Joyce Swiatowy was announced as sweetheart of the dance. Rosie Simeri, Pat Brusky, Karen Wunsch and Mary Diroll comprised her court.

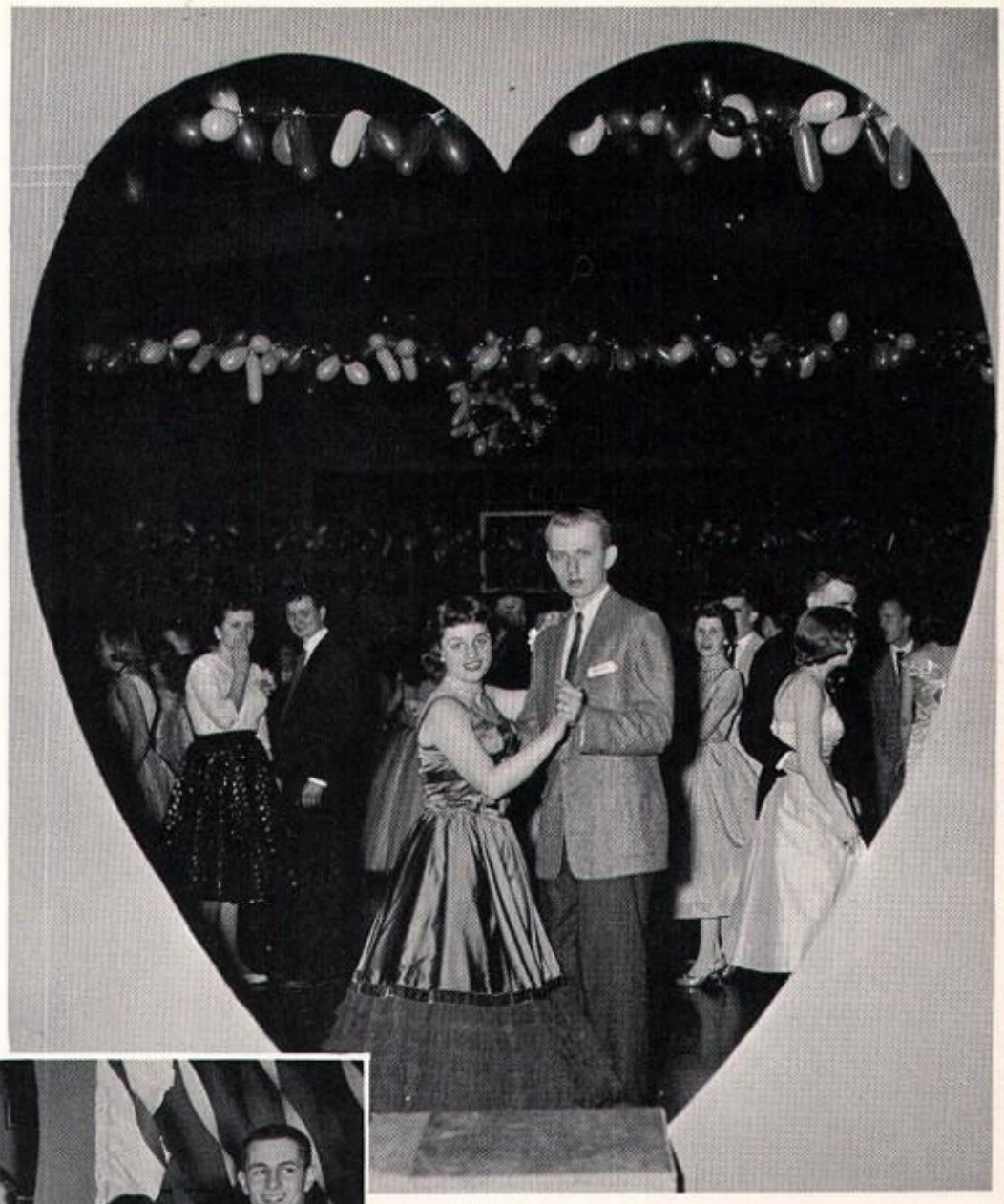

Sweetheart and Her Court

LEFT TO RIGHT: Mary Diroll, Tom Connaughton, Ron Gerencher, Karen Wunch, Dick Ciesielski, Joyce Swiatowy, Rosie Simeri, Eddie Wray, Pat Brusky, Mike Russo.

Sweetheart, Joyce Swiatowy, receives bouquet and hug from Senior Girls Class President, Katy O'Connor

Not pictured are . . .

SCHOOL STAFF

ABOVE LEFT: Mrs. Josephine Dabros came to St. Joseph's during the second semester to fill the position of assistant secretary.

ABOVE RIGHT: The cafeteria staff was always on hand when the noon hour rolled around. Pictured are left to right Mrs. May Pravitt, Mrs. Lillian Stachon, Mrs. Katherine Zalas, Mrs. Etta Zalas, Mrs. Anna Pierzchala, and Mrs. Elizabeth Freitag.

CENTER: Mrs. Carl Weinzetl left prepares the Brothers' daily lunches—Waldorf style. Mrs. John Szarwark right is one of St. Joe's top personalities as she goes about her daily chores in the school.

LOWER RIGHT: The maintenance crew of St. Joseph's High makes sure that the school plant is fit and proper for the wear and tear it takes. Left to right: Mr. Bob Toth, Mr. Harry Otolski, and Mr. John Szarwark.

We, the Senior Class, anticipate many things in the years to come. Our key to '58 may open numerous doors to the future. Having come a long way in our four unforgettable years at St. Joseph's, we have learned one thing: "Seek and you shall find, knock and it shall be opened to you." Seeking truth, virtue and knowledge is our proximate vocation. Finding them is our ultimate goal. Our education has bettered us spiritually, socially, mentally, and physically. Here at St. Joseph's we have secured our key to success and happiness for the future.

CLASS OFFICERS: Seated, left to right: Steve Steinhoffer, Secretary; Beverly Sweeney, Vice-President; Fran Karas, Treasurer; Paul Mennuncci, Treasurer. **Standing:** Thomas Lewinski, President; Katy O'Connor, President; Donna Parrish, Secretary; Tom Lower, Vice-President.

Class of 1958

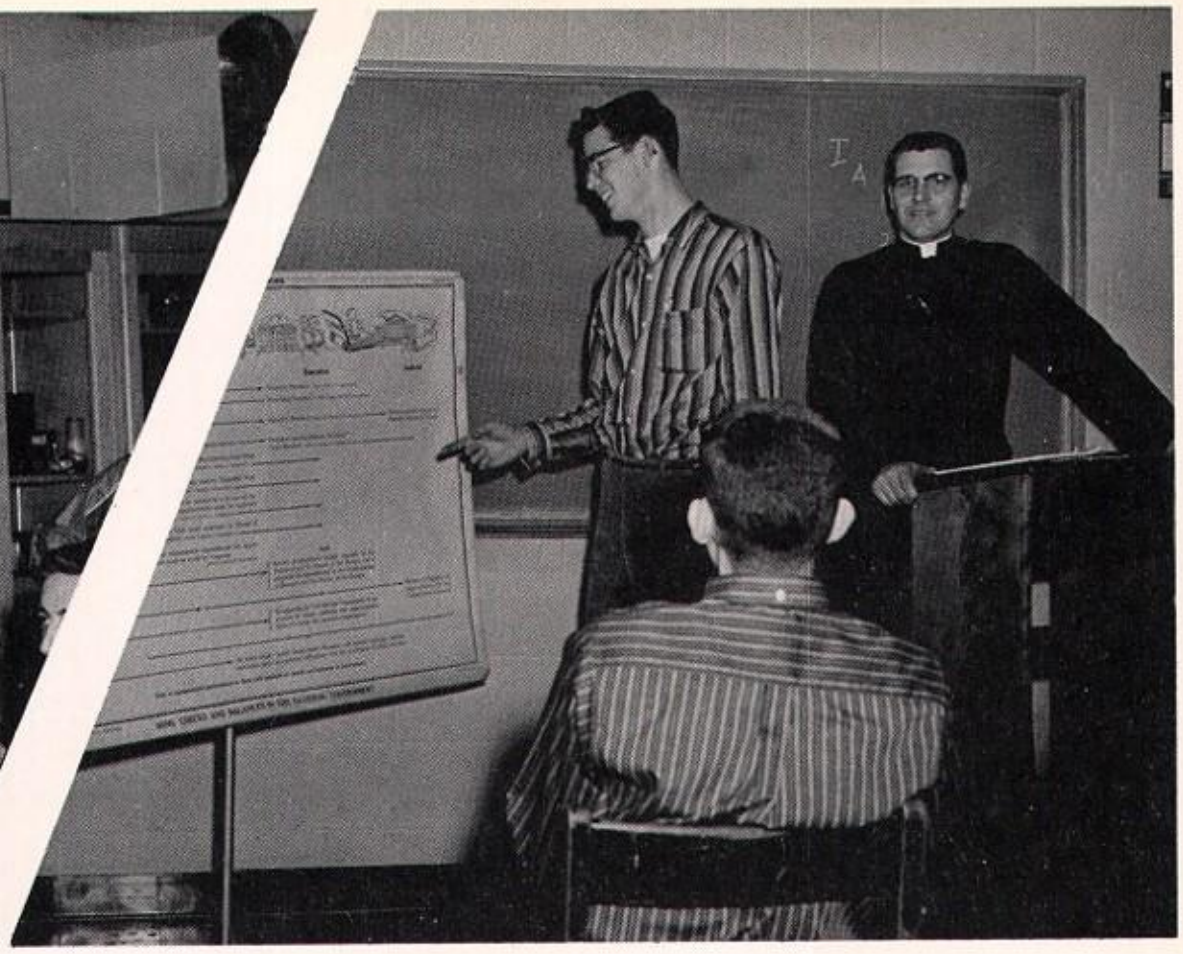

1957—Senior Life—1958

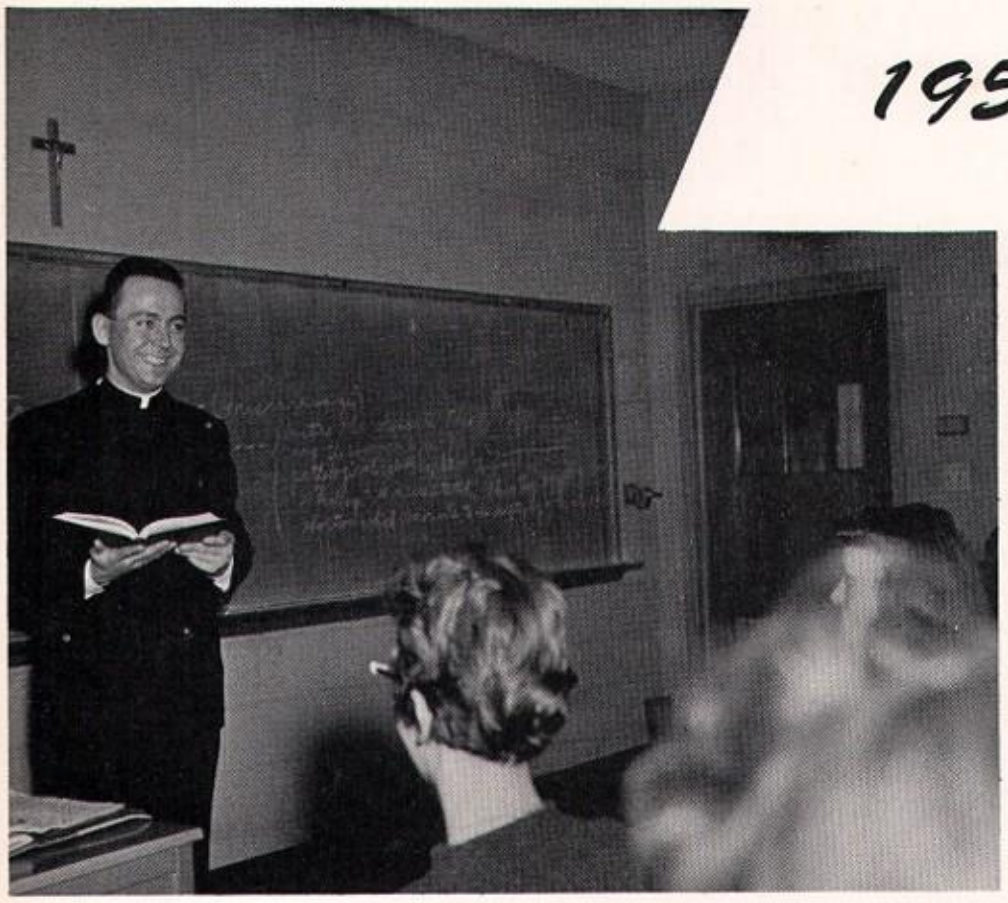

ROBERT D. AGOSTINO
General

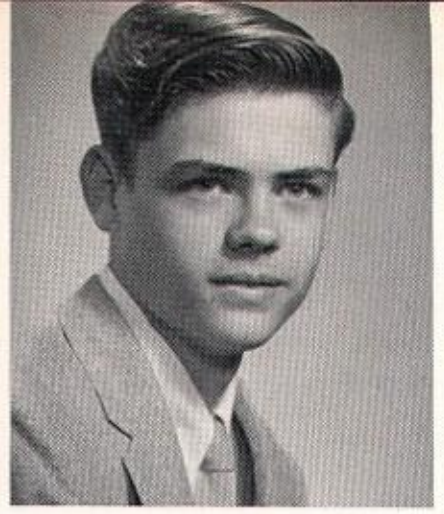

LEON S. ALBRECHT
Academic
Honor Roll 2; Red Cross 3.

ROBERT K. ALLEN
Academic
HI-WAY 4; Quiver 3; Tennis 2,3; Intramurals 1,2,3,4; Ushers Club 3,4.

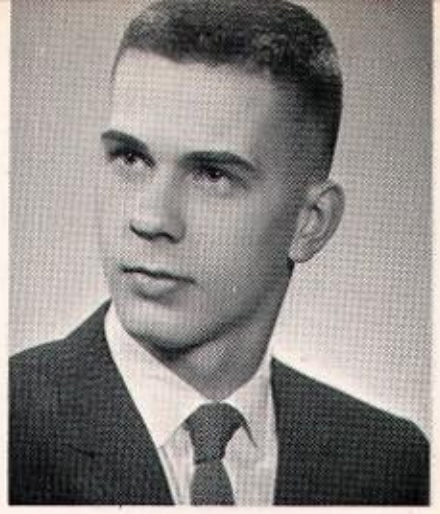

KENNETH A. ANDREWS
Academic
Honor Roll 1,2; Football 1,2; Intramurals 1,2,3,4; Red Cross 3.

JOSEPH E. ARNOLD
General

JoANN J. BALON
General
Class Officer 2; Honor Roll 1,2; HI-LITE 4; Red Cross 1.

PATRICIA S. BARTKOWIAK
General
Honor Roll 3; HI-LITE 4; GAA 1,2; Future Nurses 2; Red Cross 1.

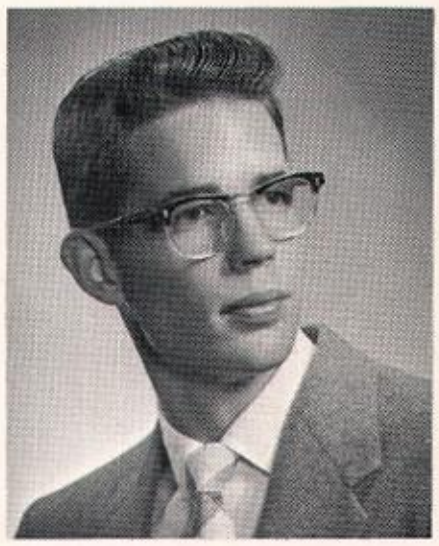

RONALD E. BASSETT
General
Track 3,4; Intramurals 1,2,3,4; Wrestling 4.

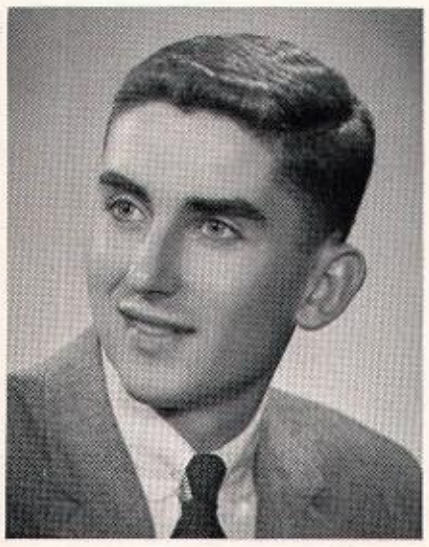

FREDERICK C. BAUER
Academic
Honor Roll 1,3; Football 2; Tennis 2,3,4; Red Cross 3,4.

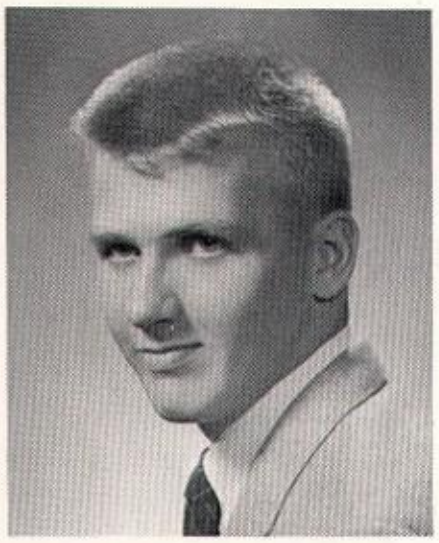

PAUL J. BECKER
Academic
Glee Club 1,2,3; HI-LITE 4; Red Cross 3,4; Mission Club 4.

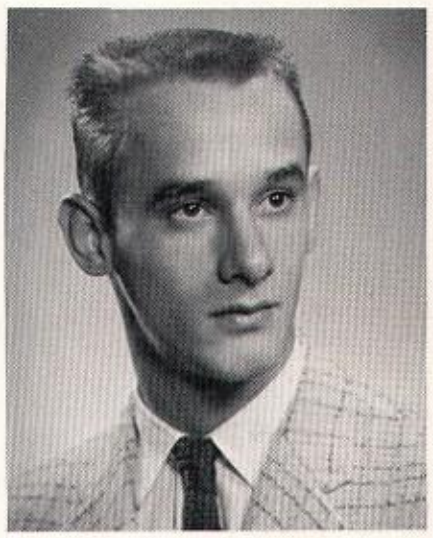

JOHN J. BEJMA
Academic
Honor Roll 4; Baseball 1,2,3,4; Intramurals 1,2,3,4.

DENNIS G. BELLEMORE
Academic
Honor Roll 3; Archery 3,4; Intramurals 2,3; Ushers Club 3,4; Red Cross 3,4.

This Is How It All Began

There's No Choice in the Matter.

GEORGE A. BENINGTON
Academic
Honor Roll 1,2,3,4; HI-LITE 2; Tennis 2,3,4; Intramurals 1,2,3,4; Ushers Club 3; Scholastic Honor Certificate 1,2,3,4.

WILLIAM A. BERGER
Academic
Honor Roll 1; Intramurals 1,2,3; Red Cross 3.

FRANCES R. BERGERON
Academic
Class Officer 1,2; Honor Roll 1,2,3; Librarian 2; Red Cross 1; Scholastic Honor Certificate 3.

JERRY E. BERKHEISER
Academic
Honor Roll 1,2,3,4; Glee Club 2; Red Cross 3; Mission Club 4; Music Appreciation 3,4.

DORIS I. BERTA
Commercial
Class Officer 2; Honor Roll 3; Glee Club 1,2,3,4; GAA 1; Scholastic Honor Certificate 3.

MICHAEL F. BOEHM
Academic
Honor Roll 1,2,3,4; Basketball 1,2,3; Baseball 1,2,3,4; Intramurals 4; Scholastic Honor Certificate 1,2,3.

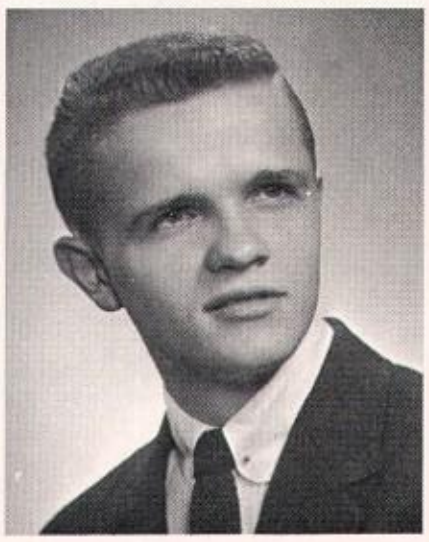

RONALD W. BORKOWSKI
Academic
Honor Roll 1,2,3,4; Track 2,3; Intramurals 1,2,3,4; Red Cross 3,4; Scholastic Honor Certificate 1,2.

RICHARD S. BOSSE
Academic
Football 1,2; Basketball 1; Intramurals 2,3,4.

JANET E. BRADLEY
Academic
Honor Roll 3; Glee Club 1; HI-LITE 4; GAA 2,3; Future Nurses 1,2,3; Red Cross 1,2; Scholastic Honor Certificate 3.

RALPH E. BREILER
General
Class Officer 1; Football 1,2, 3,4; Basketball 1,2,3; Track 2; Intramurals 4.

KATHERINE ANN BROTHERS
Commercial
GAA 1,2; Librarian 4; Red Cross 1,2.

CAROLYN R. BUJEKER
Commercial
Honor Roll 3; Glee Club 1; HI-WAY 4; GAA 1; Future Nurses 1; Scholastic Honor Certificate 3.

ROSE M. BURCH
General
Red Cross 3.

THOMAS J. BURMEISTER
Academic
Class Officer 3; Honor Roll 1,2, 3,4; Student Senate 2,4; Basketball 1; Intramurals 2,3,4; Prom Committee 3; Scholastic Honor Certificate 1,2,3.

JOHN D. BUTLER
Academic
Honor Roll 3,4; Tennis 2,3,4; Intramurals 2,3,4.

SANDRA H. BUYSSE
Academic
HI-LITE 4; GAA 1; N.C.C.J. 2,3,4; Red Cross 4; South Bend Tribune Reporter 4.

JOHN H. CARRAHER
Academic
Honor Roll 4.

JEAN ANN CATER
Academic
Honor Roll 3,4; GAA 1.

PATRICK A. CENKUSH
General
Honor Roll 3; Red Cross 4; Mission Club 3,4.

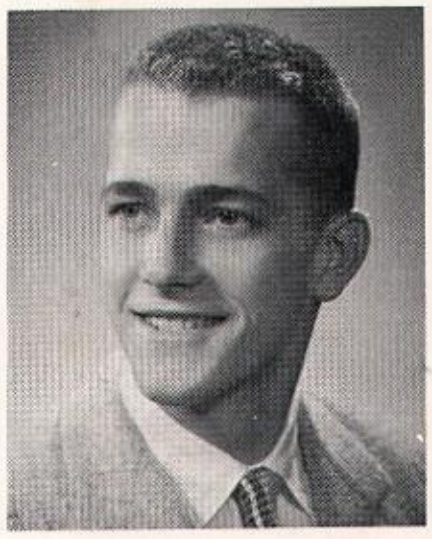

EDWARD A. CHAPLEAU
Academic
Honor Roll 2,3,4; Intramurals 2,3,4.

JAMES F. CHISZAR
Academic
Glee Club 1,2,3,4; HI-WAY 1,2, 3,4; Football 2; Baseball 2; Intramurals 1,2,3; Basketball Manager 1; Ushers Club 3,4; Red Cross 3; Music Appreciation 3,4.

NORMAN A. CHROBOT
Academic
Honor Roll 1; Tennis 1; Intramurals 1,2; Red Cross 3.

CONSTANCE L. CLAEYS
General
GAA 1; Future Nurses 1; Librarian 1; N.C.C.J. 1,2; Red Cross 1,2.

MARY M. CLEMENTS
Academic
Glee Club 1,2; HI-LITE 4; GAA 1; Future Nurses 1,2; Librarian 4; Red Cross 1,2.

The St. Joe "Mason-Dixon Line"

WILLIAM M. COAR
Academic
Honor Roll 1,2,3,4; Football 1, 2,3; Intramurals 1,2,3,4; Red Cross 3; Scholastic Honor Certificate 2.

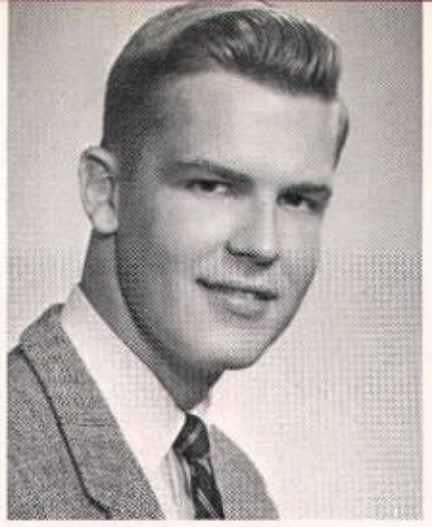

JAMES F. CONNAUGHTON
Academic
Honor Roll 1,2,3,4; Football 2; Tennis 1,2,3; Red Cross 4.

JOSEPH N. CORAD
General
Band 1,2; Red Cross 3,4.

PHILLIP G. CORBETT
Academic
Honor Roll 1,2,3,4; Basketball 1; Tennis 3,4; Intramurals 1,2,3,4; Red Cross 3,4; Scholastic Honor Certificate 3.

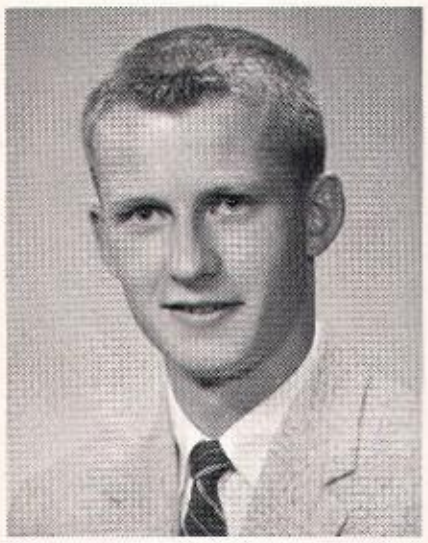

HENRY J. COUSSENS
Academic
Honor Roll 4; Red Cross 3.

JUANITA L. COUSSENS
Commercial
HI-LITE 4; GAA 1,2; Future Nurses 2.

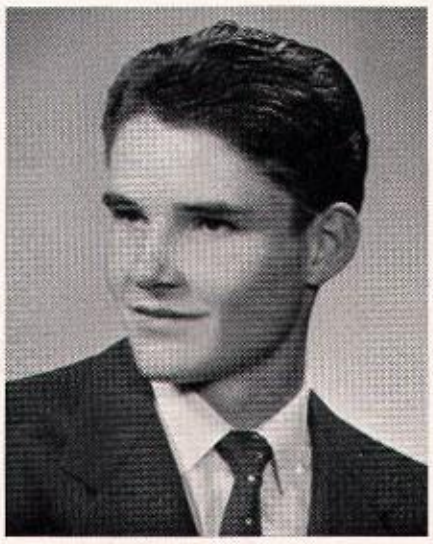

JOHN E. CRONIN
Academic
Honor Roll 1,2,3,4; Intramurals 2,3; Music Appreciation 4; Scholastic Honor Certificate 1,2,3.

EDWARD F. CULLITON
Academic

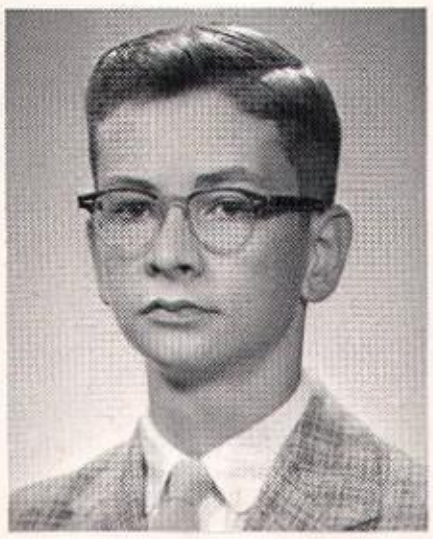

THOMAS G. CUNNINGHAM
Academic
Tennis 2,3,4; Music Appreciation 3,4; Usher Club 3; Red Cross 2,3,4; Mission Club 4.

MYRNA JANE DALE
Academic
GAA 2; Future Nurses 2.

SHARON ANN DeCOCKER
Commercial
Honor Roll 3; GAA 1,2; Scholastic Honor Certificate 3.

MARY CATHERINE DeFREEUW
Academic
Class Officer 1; GAA 1; Archery 3,4.

...Intramurals—for Whom the Whistles Blow.

Yes, I'm Whistler's Sister

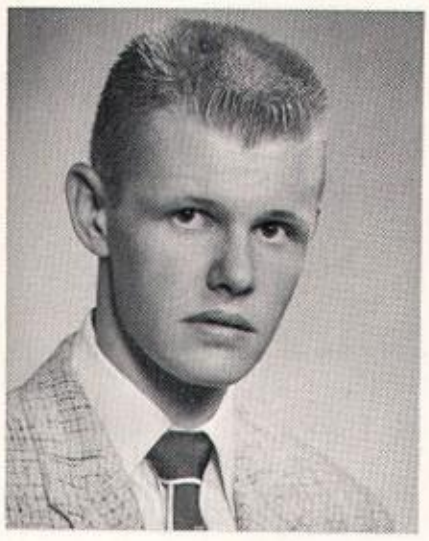

DELBERT E. DeGEETER
General
Intramurals 1,2,3,4; Red Cross 3; Mission Club 4.

SHIRLEY ANN DELAERE
Academic

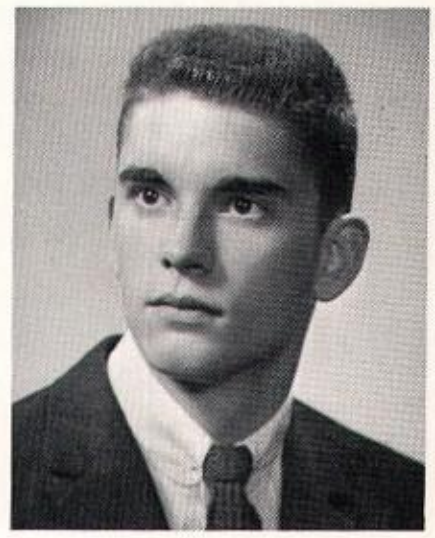

JOHN DENIS DEMPSEY
Academic
Student Senate 3; Band 1; Basketball 1; Baseball 1,2,3,4; Intramurals 1,2,3,4; Usher Club 3.

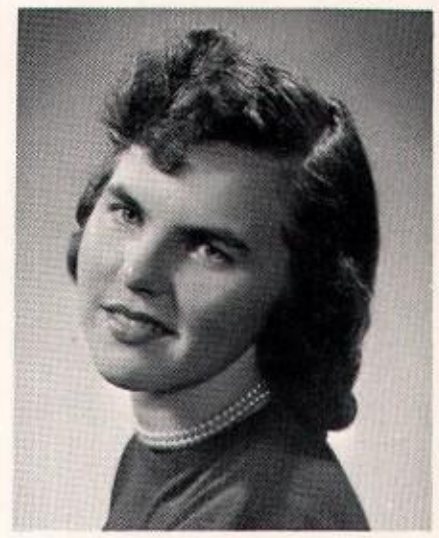

PATRICIA M. DeNEVE
General
Class Officer 1; GAA 1; Future Nurses 2,3; N.C.C.J. 2,3,4; Red Cross 1,2.

BARRY P. DETTOR
Academic
Intramurals 4; Red Cross 3,4; Scholastic Honor Certificate 3.

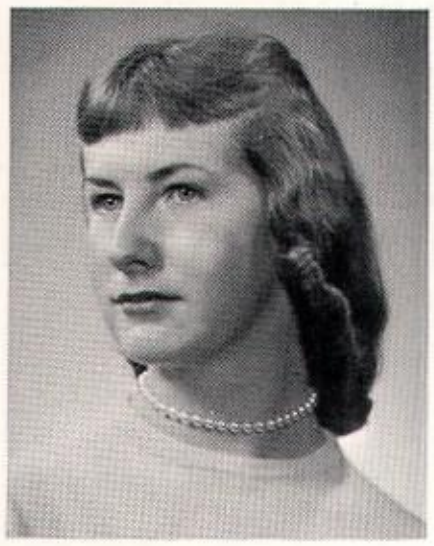

JACQUELYN M. DIERKS
Commercial
Class Officer 2; Honor Roll 2, 3,4; GAA 1,2; Librarian 4; Scholastic Honor Certificate 3.

MARJORIE JEAN DILLON
General
Prom Committee 3.

LEONARD J. DOBOSIEWICZ
General
Honor Roll 2; Red Cross 4; Mission Club 4.

PATRICIA ANN DOLAN
Academic
Honor Roll 3,4; Band 2,3; Glee Club 1; Red Cross 4; Prom Committee 3.

MARY ANN DRADA
Commercial
Honor Roll 3; GAA 1.

DANIEL J. DROST
Academic
Honor Roll 2,3; Scholastic Honor Certificate 3.

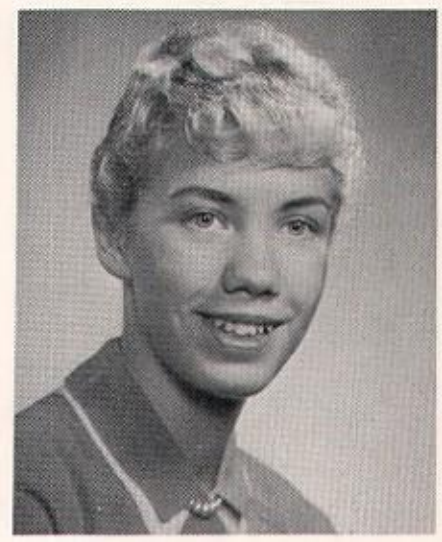

CONSTANCE J. DROVER
Academic
Honor Roll 2,4; Glee Club 1,2, 3,4; GAA 1,2.

But It's Educational, Mom.

ANNE LOUISE EGAN
Academic
Class Officer 1,2; Honor Roll 1,2,3,4; Student Senate 4; **Quiver** 3,4; N.C.C.J. 1,2,3; Prom Committee 3; Scholastic Honor Certificate 1,2,3.

DONNA LEE ESSEX
Commercial
HI-LITE 4; GAA 1; Red Cross 1,2.

JOHN F. EWALD
Academic
Honor Roll 1; Red Cross 3.

DANIEL P. FARKAS
Academic
Honor Roll 1,2,3; Football 2,3; Baseball 1,2; Intramurals 1,2, 3,4; Red Cross 3,4; Mission Club 4; Scholastic Honor Certificate 1,2,3.

DONNA MARIE FITZMAURICE
Academic
GAA 1.

T. KENT FLATLEY
Academic
Honor Roll 1,2,3; HI-WAY 2; Basketball Manager 1; Baseball Manager 1; Red Cross 3,4; South Bend Tribune Reporter 3,4.

THADDEUS P. FLIS
General
Red Cross 3.

ROBERT J. FOLDENAUER
General

MICHAEL J. FONTAYNE
General
Football 1,2; Track 2.

RONALD J. FREITAG
Academic
Baseball 3,4; Intramurals 1,2, 3,4; Red Cross 3.

JUDITH ANN FROELICH
Academic
Honor Roll 3,4; GAA 1; Scholastic Honor Certificate 3.

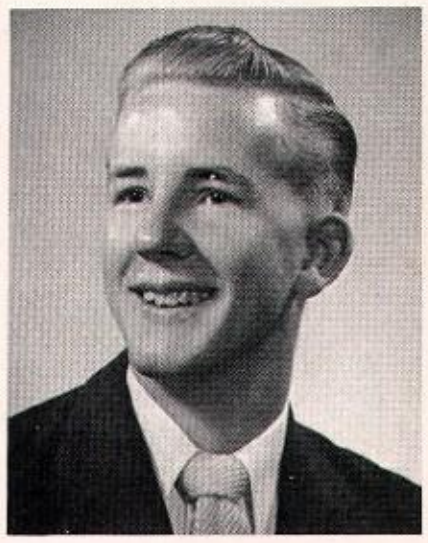

FRANCIS P. FROST
Academic
Honor Roll 1,2,3,4; Band 1,2, 3,4; HI-LITE 4; Intramurals 1,2, 3,4; Football Manager 2,3; Red Cross 3,4; Scholastic Honor Certificate 1,2,3.

CAROL F. FUTTERKNECHT
Academic
Honor Roll 1,2,3,4; GAA 1; Scholastic Honor Certificate 1,2, 3,4.

DANIEL M. GACKI
General
Red Cross 3; Music Appreciation 3,4.

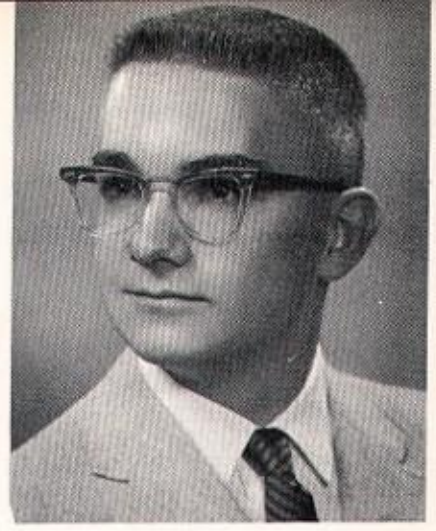

THOMAS R. GADACZ
Academic
Honor Roll 1,2,3,4; Tennis 2,3,4; Intramurals 2,4; N.C.C.J. 4; Red Cross 3,4; Music Appreciation 3,4; Scholastic Honor Certificate 3.

NANCY T. GETZINGER
Academic
Honor Roll 1; GAA 1,2; Future Nurses 1,2.

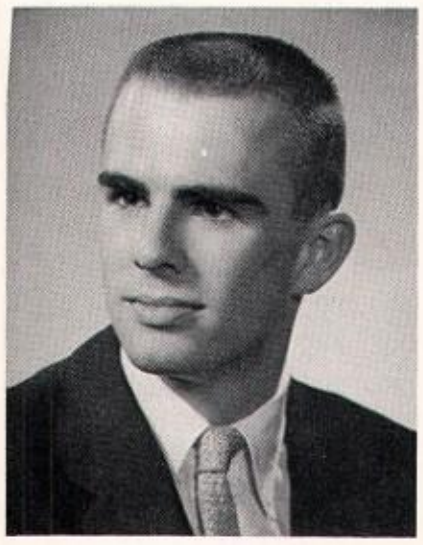

FRANCIS E. GLENTZER
Academic
Class Officer 2; Honor Roll 4; Student Senate 1,3,4; HI-WAY 4; Football 1,2; Baseball 1,2; Intramurals 1,2,3,4.

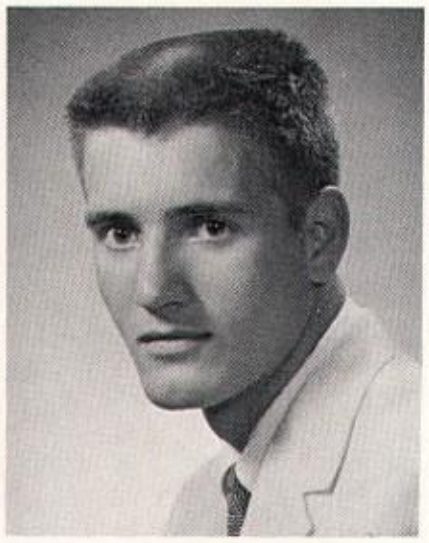

JAMES R. GOFF
Academic
Honor Roll 3; Football 1,2,3,4; Intramurals 3,4; Red Cross 3,4.

DORIS KAY GORNIK
Commercial
Class officer 2.

RONALD P. GRAF
Academic
Basketball 1,2,3; Intramurals 4; Mission Club 1,2,3,4.

CHRISTINE ANN GRAYZCK
Commercial
GAA 1; N.C.C.J. 2,3,4.

STEPHEN P. GREGOR
General
Honor Roll 4; Ushers Club 2,3.

JANET A. GRIESINGER
Academic
(Entered January, 1957)

THOMAS J. GROSS
Academic
Honor Roll 3,4; Intramurals 4; Red Cross 3,4; Scholastic Honor Certificate 3.

Term Paper—2001, 2002, 2003, etc.

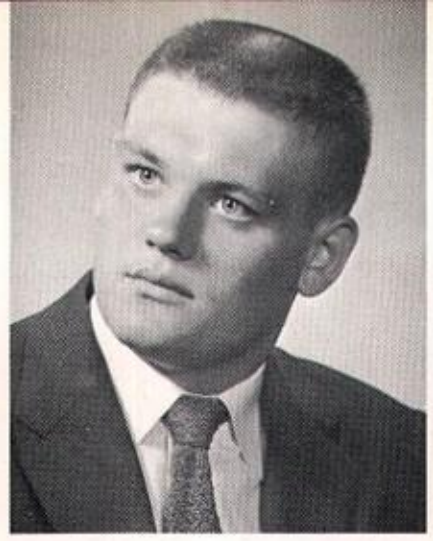

JAMES J. GRUBER
General
Football 1,2,4; Intramurals 4.

GERALD L. GULYANICS
Academic
Football 1; Ushers Club 3; Red Cross 3,4; Mission Club 4.

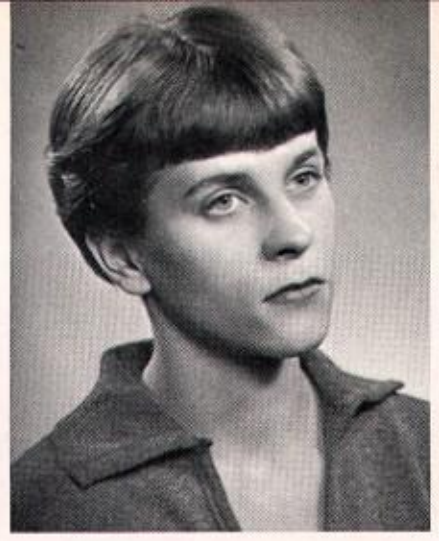

CAROLE LOUISE GUNDECK
Academic
GAA 1; Future Nurses 1.

DONALD M. GUNDECK
Academic
Honor Roll 2,3; Intramurals 1,2, 3,4.

PATRICIA LEE GYURIAK
Academic
Honor Roll 3,4; GAA 1.

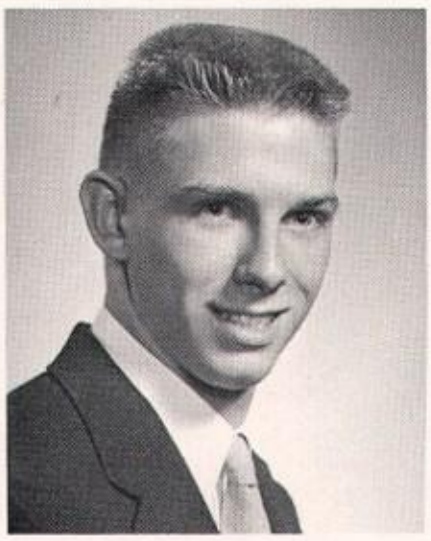

CHARLES F. HAFRON
Academic
Student Senate 2; Basketball 1,2,3,4; Baseball 1,2,3,4; Red Cross 3,4.

MARILYN C. HAGYE
Commercial
HI-LITE 4; GAA 1,2; Red Cross 1,2.

MARIE K. HANCZ
Commercial
Class Officer 1,2; GAA 1,2.

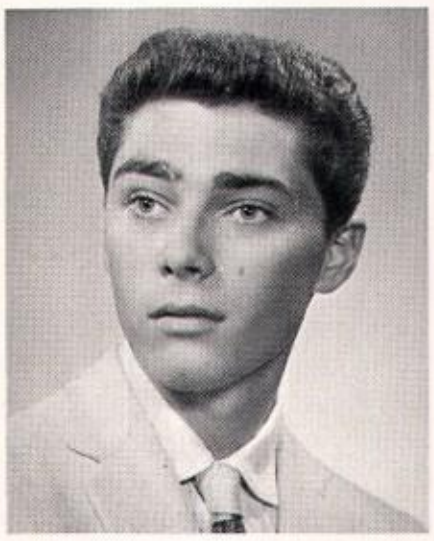

ROLAND J. HANEY
Academic
Honor Roll 1,2,4; Band 1; Intramurals 2,3; Music Appreciation 4.

PATRICIA ANN HANLEY
Commercial
GAA 1,2; Future Nurses 2; Red Cross 1,2.

GERALD J. HARMACINSKI
General
Honor Roll 4; Baseball 1,2,4; Intramurals 1,2,3,4; Red Cross 3.

JUDITH MARIE HAYNES
General
HI-LITE 4; GAA 1,2.

Zuiver—Of Course It's News.

"And He Plays Basketball too."

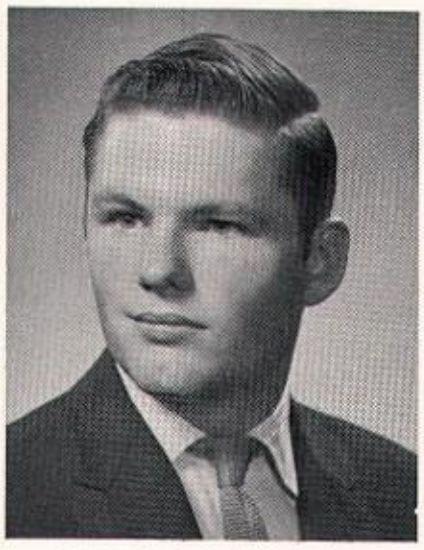

GARY L. HEATER
Academic
Honor Roll 1,2,3,4; Ushers Club 3; Mission Club 4; Music Appreciation 4.

ROBERT G. HECHLINSKI
General
Honor Roll 2; Football 1; Red Cross 3.

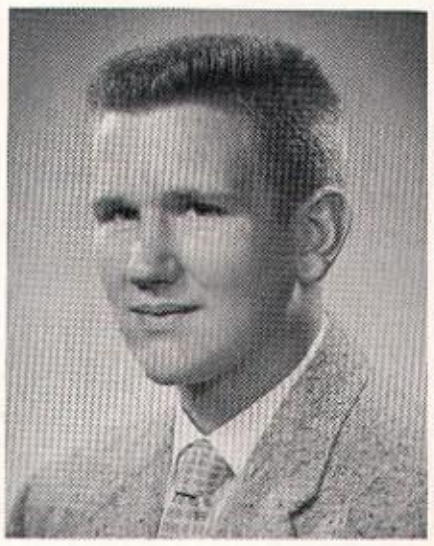

DANIEL J. HERMAN
Academic
Honor Roll 1,2,3; Baseball 1,2; Intramurals 1,2,3,4; Red Cross 3,4.

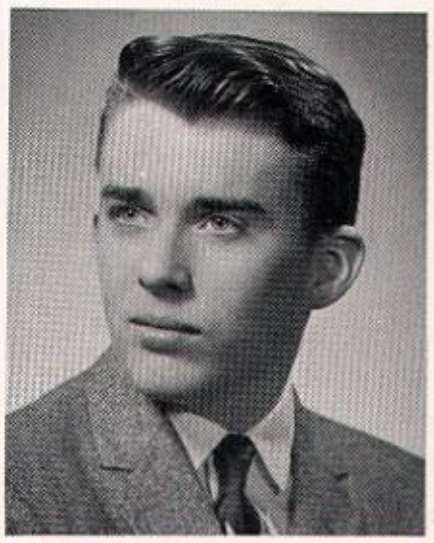

DONALD C. HESTON
General
Honor Roll 1,2; Red Cross 3.

PATRICIA L. HICKEY
Academic
Quiver 3; GAA 1; Future Nurses 1; Librarian 1,2.

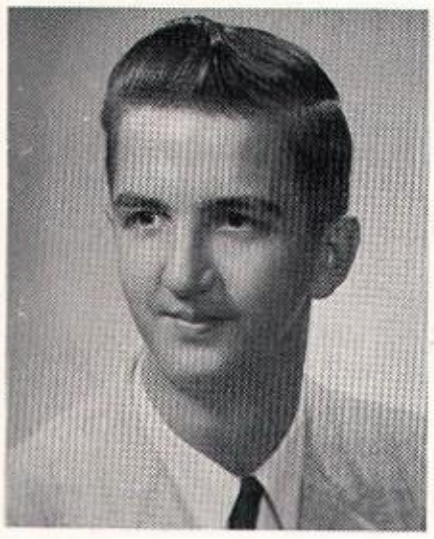

FRANCIS L. HIRL
General
Intramurals 2,3,4; Ushers Club 4; Red Cross 3; Mission Club 4.

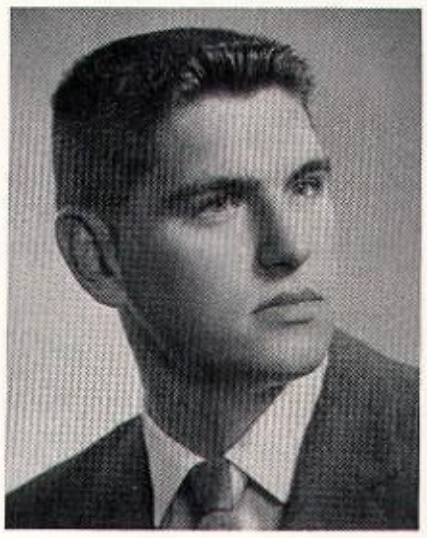

THOMAS A. HOFFMAN
Academic
Honor Roll 1,2,3; Glee Club 2,3,4; Ushers Club 4; Scholastic Honor Certificate 2,3.

ROBERT D. HORVATH
General
Honor Roll 4; Glee Club 2,3,4; Red Cross 4.

SHARON SUE HORVATH
Academic
Class Officer 1,3; Honor Roll 2,3; Student Senate 3; GAA 1; Cheerleader 2,3,4; Prom Committee 3; Scholastic Honor Certificate 3.

MARGARET ANN HUEMMER
Academic
Honor Roll 2,3; GAA 1; Scholastic Honor Certificate 3.

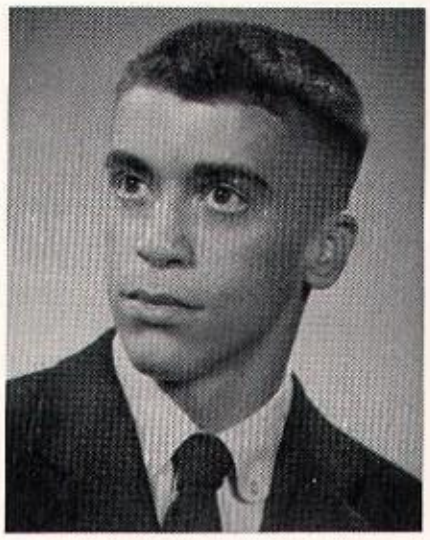

ALOYSIUS K. HUMPHREY
General
Intramurals 2,3.

JAMES M. JANKOWIAK
Academic
Honor Roll 1,2,3; Football 1; Archery 3; Intramurals 1,2,3,4; Red Cross 3,4.

The Mechanical Genius

DENNIS F. JANOWIAK
Academic
Honor Roll 1,2,3,4; Football 1,2, 3,4; Intramurals 1,2,3,4; Red Cross 3.

MARY ANN JAROSZEWSKI
Commercial
GAA 1,2.

MARGE T. JEFFERS
Commercial

JEANNE A. JENKINS
Academic
Honor Roll 2; GAA 1,2; Future Nurses 4; Red Cross 1,2.

DANIEL F. JOZWIAK
General
Football 1,2.

GERMAINE J. KACZMAREK
Commercial
Quiver 2,3; GAA 1; Cheerleader 2,3,4; Future Nurses 2; Librarian 3.

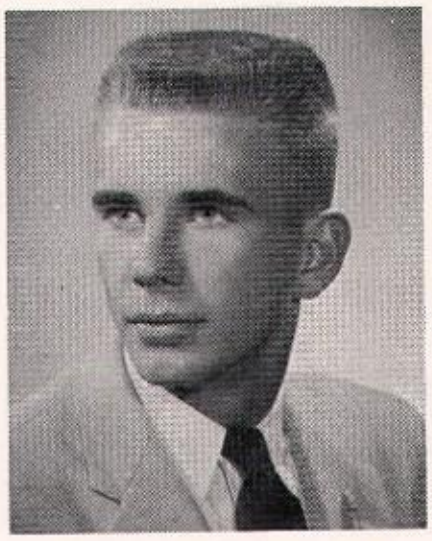

TOM T. KANCZUZEWSKI
General
Archery 2; Mission Club 4.

FRANCES E. KARAS
Commercial
Class Officer 4; Honor Roll 2,4; GAA 1,2.

FRANCES K. KELLER
Academic
Honor Roll 1,2,3,4; HI-WAY 4; **Quiver** 4; GAA 1; Scholastic Honor Certificate 1,2,3.

MARIBEL A. KELVER
Academic
Honor Roll 1,2,3,4; HI-LITE 4; GAA 1; Scholastic Honor Certificate 2,3.

EDWARD A. KIEFER
General
Glee Club 1.

GRETCHEN P. KINTZ
Academic
Student Senate 4; GAA 1,2; Red Cross 2; Prom Committee 3.

KENNETH E. KINTZ
Academic
Honor Roll 1,2,3,4; Intramurals 1,2; Red Cross 3,4; Scholastic Honor Certificate 1,3.

GEORGE H. KITKOWSKI
Academic
Honor Roll 1,2,3; Football 1; Intramurals 1,2,3,4; Red Cross 3; Mission Club 4; Scholastic Honor Certificate 1.

SUSAN A. KLINE
Commercial
GAA 1.

PAUL S. KOCHANOWSKI
Academic
Honor Roll 1,2,3,4; Intramurals 2; Mission Club 4; Music Appreciation 3,4; Scholastic Honor Certificate 1,2,3,4.

MARY C. KOELNDORFER
Academic
Honor Roll 1,2,3,4; GAA 1,2; Scholastic Honor Certificate 1, 2,3.

RUDY J. KOLOSZAR
Academic
Honor Roll 1,2,3,4; Basketball 1,2,3,4; Baseball 1,2,3,4; Mission Club 4; Scholastic Honor Certificate 2,3; Student Senate 1.

KENNETH J. KOPINSKI
General
Intramurals 1,2,3; Mission Club 1.

CAROL M. KOPORC
Academic
Class Officer 2; Honor Roll 3,4; Librarian 3,4; Scholastic Honor Certificate 3.

JAMES E. KORAN
General
Football 1; Intramurals 1,2,3; Wrestling 4; Red Cross 3; Mission Club 4.

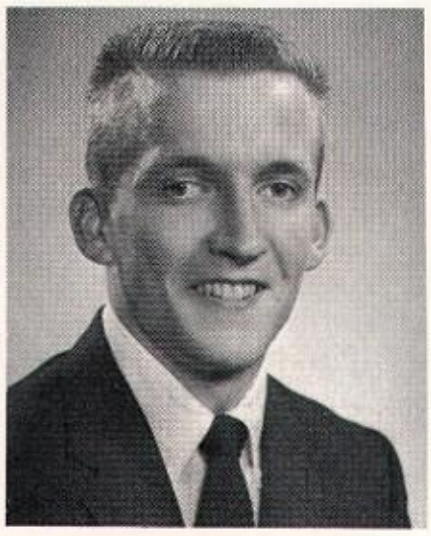

JOHN A. KOSEK
General

JULIANN M. KOVACH
Commercial
Honor Roll 1,2,3,4; GAA 1,2; Scholastic Honor Certificate 1, 2,3.

JUDITH A. KOVATCH
Academic
Honor Roll 1,2,3,4; GAA 1; Red Cross 1; Mardi Gras Committee 4; Scholastic Honor Certificate 1,2,3.

JUDITH MARIE KOWALSKI
Academic
Honor Roll 2; GAA 1,2; N.C.C.J. 1,2,3,4; Red Cross 1,2,3.

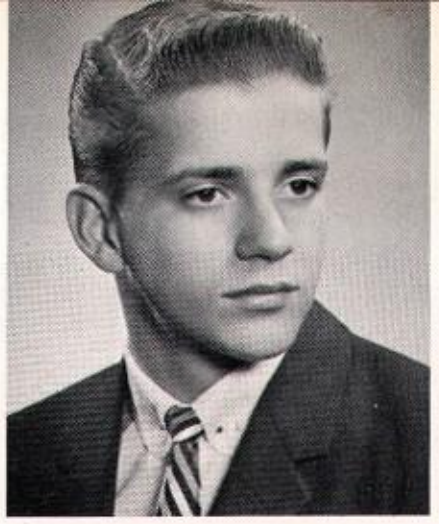

LEON E. KOWALSKI
Academic
Honor Roll 1,2,3,4.

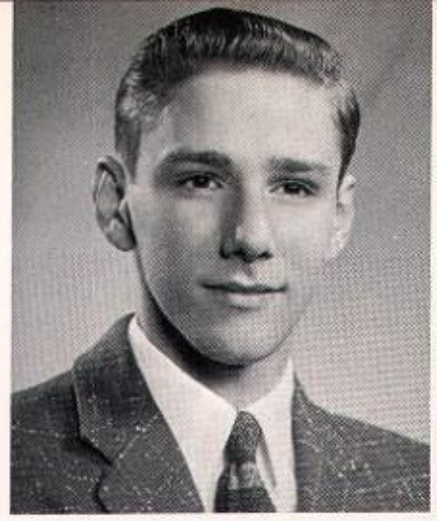

EDWARD C. KRAUSE
Academic
Honor Roll 1,2,3,4; HI-WAY 3,4; Tennis 3,4; Red Cross 3,4; Mission Club 4; Scholastic Honor Certificate 2,3; Music Appreciation 3,4.

BARBARA ANN KREMPETZ
Commercial
Honor Roll 2,3,4; Student Senate 4; Glee Club 1,2,3; GAA 1; Cheerleader 3,4; Future Nurses 2; Scholastic Honor Certificate 3.

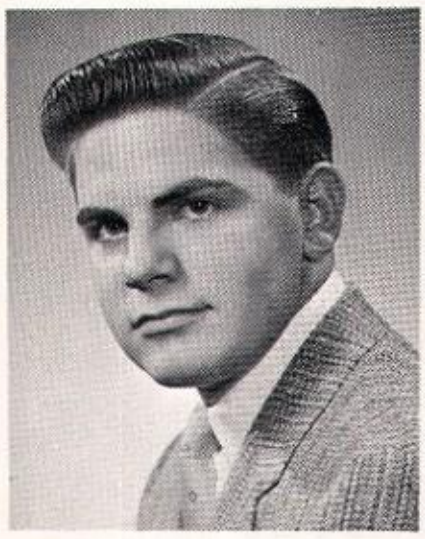

FREDERICK J. KROL
General
Honor Roll 2,3,4; Football 1; Intramurals 1,2,3,4; Red Cross 3.

ANN MARIE KRONEWITTER
Academic
Honor Roll 3; GAA 1,2; Red Cross 3,4.

CASIMER A. KSIEZOPOLSKI
Academic
Honor Roll 1,2,3,4; Intramurals 2,3; Red Cross 3.

CAROL SUE KUBOSKE
Commercial
Honor Roll 1,2,3; Student Senate 3; GAA 1; Future Nurses 1; Red Cross 1; Prom Committee 3.

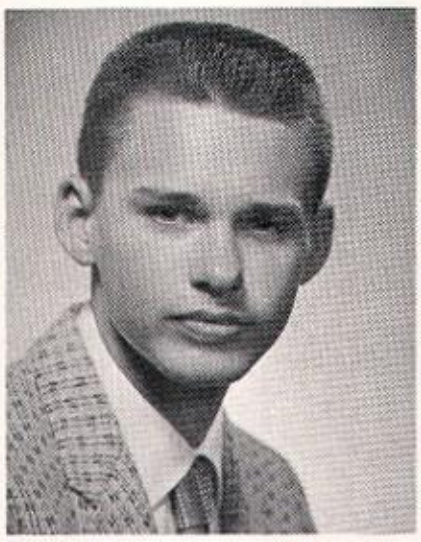

JEROME R. KULESIA
Academic
Honor Roll 1,2,3,4; Scholastic Honor Certificate 1,2,3.

CHRISTINE M. KUSZ
Commercial
Class Officer 1; GAA 1; Prom Committee 3.

LAWRENCE A. LaCLUYSE
General
Honor Roll 1,2,3,4; Football 1; Baseball 1,2; Intramurals 1,2, 3,4.

PHYLLIS ANN LANE
Commercial
GAA 1.

"Say Prunes!"

On Another Pizza Date.

MARY ANNE LANNOO
Commercial
Honor Roll Certificate 1,2; Scholastic Honor Certificate 3.

DENNIS J. LARKIN
Academic

PAULA JEANNE LAUER
Academic
GAA 1,2.

JOSEPH H. LENTINE
General
Honor Roll 1.

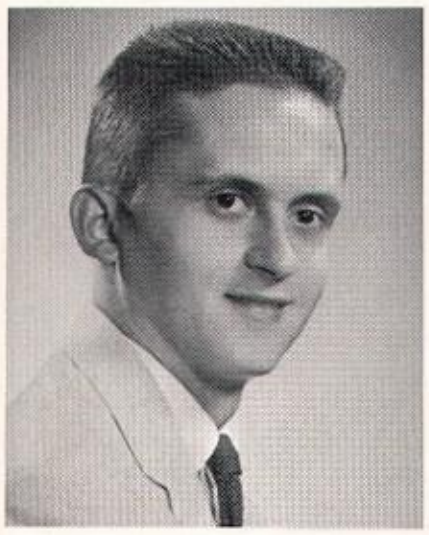

THOMAS J. LEWINSKI
Academic
Class Officer 4 (President); Honor Roll 1,2,3,4; Student Senate 2,3,4; HI-WAY 4; Quiver 4; Red Cross 3,4; Prom Committee 3,4.

CARMAN J. LINARELLO
General
Ushers Club (President) 3,4; Mission Club 4.

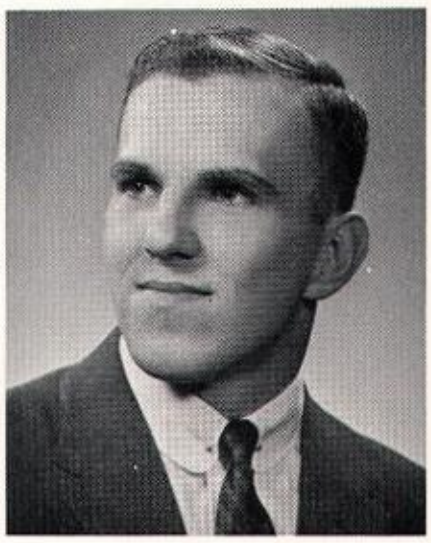

THOMAS M. LOWER
Academic
Class Officer 1,2,3,4; Honor Roll 1,2,3,4; Student Senate 1, 2,3; Football 1,2,3,4; Baseball 1,2,3,4; Scholastic Honor Certificate 3.

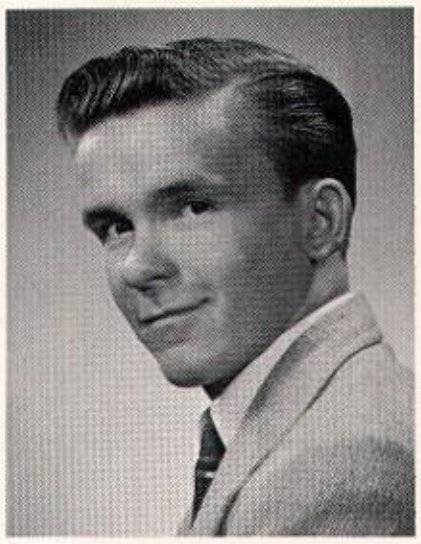

DANIEL W. LUDWICK
General
Intramurals 1,2.

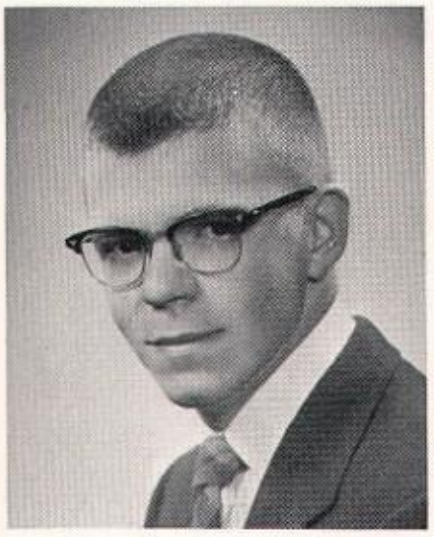

ROBERT M. LYNCH
General
Intramurals 1,2; Red Cross 3,4.

JEAN MARIE MAENHOUT
Commercial
Honor Roll 1,2,3,4; GAA 1; Scholastic Honor Certificate 1,3.

LINDA J. MARIERA
Commercial
Class Officer 2; Honor Roll 1,2, 3,4; GAA 1; Red Cross 1.

ROSEMARY J. MAHLER
Commercial
Honor Roll 3; GAA 1.

On to Pat Stevens.

SUZANNE F. MAIKE
Commercial
GAA 1; Archery 1; Red Cross 4.

ANN CAROL MANUSZAK
Academic
Honor Roll 3,4; GAA 1,2; Archery 3,4; Librarian 4; Scholastic Honor Certificate 3.

MARLENE M. MANUSZAK
Commercial
GAA 1,2.

ROSEMARY MAST
Academic
Honor Roll 3,4; GAA 1,2; Archery 3,4; Librarian 4; Scholastic Honor Certificate 3.

ROSEMARIE MAYER
Commercial
Honor Roll 2,3,4; GAA 1.

WILLIAM G. McCRALEY
Academic
Honor Roll 1,2,3,4; Student Senate 2; HI-WAY 4 (Editor); **Quiver** 3,4 (Editor 4); Tennis 2,3,4; Prom Committee 3; Music Appreciation 3.

PATRICK B. McKENZIE
Academic
Honor Roll 1,2,3,4; Basketball 2,3,4; Intramurals 1; Scholastic Honor Certificate 1,2,3,4.

JAMES L. McLANE
Academic
Glee Club 2,3,4; **Quiver** 2; Ushers Club 3,4; N.C.C.J. 2,3,4; Red Cross 3,4; Mission Club 4; Music Appreciation 3,4.

PAUL L. MENNUCCI
Academic
Class Officer 2,3,4; Honor Ro 1,2,3,4; Basketball 1,2,3; Intrc murals 4; Mission Club 4; Schc lastic Honor Certificate 1,3.

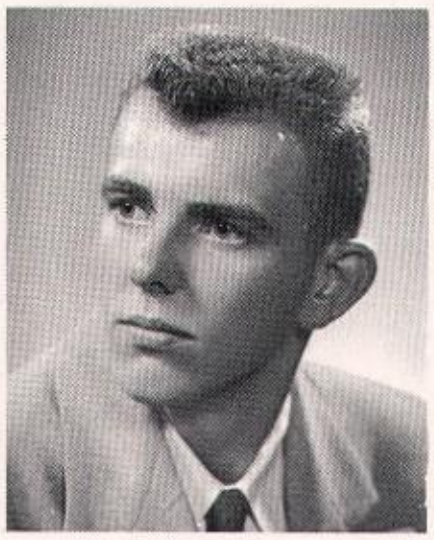

ANTHONY F. MEYER
General
Football 1; Baseball 1,2; Track 3; Red Cross 3.

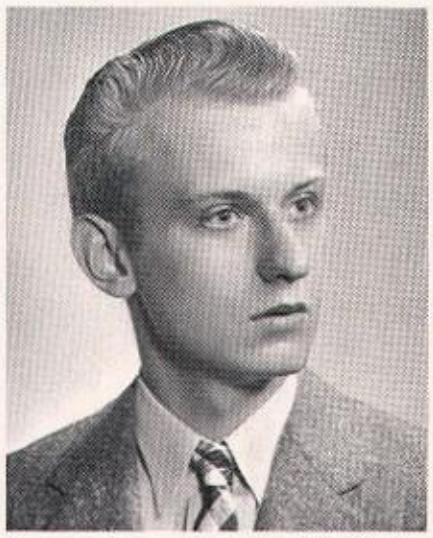

WILLIAM V. MEZYKOWSKI
General
Archery 3; Ushers Club 3,4; N.C.C.J. 4; Red Cross 3; Mission Club 4; Music Appreciation 4.

JUDITH MICHAELS
Commercial
Class Officer 1; Honor Roll 1,2, 3,4; GAA 1; Red Cross 1; Scholastic Honor Certificate 1,3.

MARC R. MICHEL
Academic
Football 1; Intramurals 1,2,3 Red Cross 3.

CONSTANCE MAE MIKO
Commercial
GAA 1; Red Cross 1.

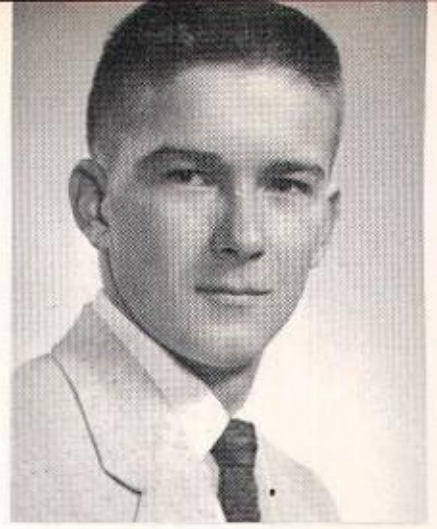

JOHN A. MIROCHA
Academic
Honor Roll 1,2,3,4; Football 1,2, 3,4; Track 2,3; Intramurals 1,2, 3,4; Red Cross 3,4; Scholastic Honor Certificate 1,3.

JAMES W. MORTELL
General
Honor Roll 1; Band 1; HI-LITE 4; Intramurals 1,4; Red Cross 4; Mission Club 4.

ROSE ANN MUCHA
Academic
Glee Club 1,2,3; GAA 1,2.

WALTER A. MUCHA
Academic
Honor Roll 1,2,3,4; Band 1,2, 3,4; HI-WAY 3,4; Intramurals 2,3; Red Cross 3,4; Scholastic Honor Certificate 1.

JOSEPH F. MULCAHEY
General
Glee Club 1; Red Cross 3.

JUDY ANN MURPHY
Commercial
Class Officer 2; HI-WAY 4; GAA 1; Future Nurses 4.

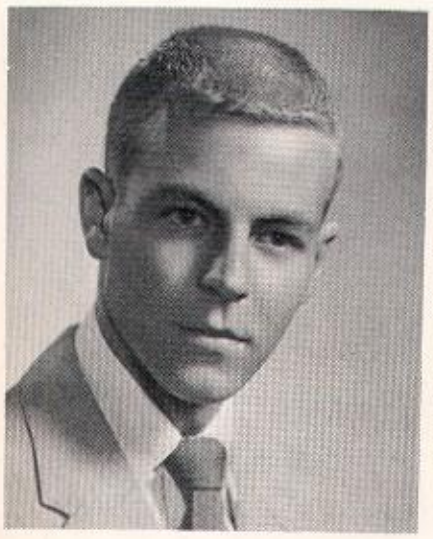

ROBERT W. MYERS
Academic
Intramurals 3; Ushers Club 4; Mission Club 4.

MARY ANN NABICHT
Academic
Honor Roll 1,2,3,4; Student Senate 3; HI-WAY 4; **Quiver** 3,4; GAA 1; Prom Committee 3; Scholastic Honor Certificate 1,3.

DONALD A. NAGY
General
Red Cross 3.

JUDITH ANN NAGY
General
Honor Roll 1; GAA 1,2; Future Nurses 2,4.

"And Awaaaaaay We Goooooo!"

NANCY M. NAGY
Commercial

RICHARD F. NEGRI
General
Intramurals 2,3,4; Red Cross 3.

MICHAEL J. NEMETH
General
Band 1,2; Football 1.

BEVERLY M. NISWONGER
Academic
Honor Roll 1,2,3,4; Glee Club 1,2,4; GAA 1; Scholastic Honor Certificate 2,3.

FRED P. NIX
Academic
Honor Roll 1,2,3; Glee Club 2; Basketball 1; Baseball 1,2; Intramurals 2,3,4; Red Cross 3.

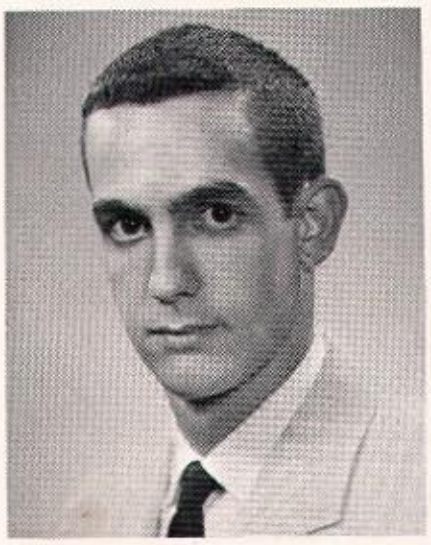

PETER V. NIX
Academic
Honor Roll 3,4; Intramurals 2; Scholastic Honor Certificate 3,4.

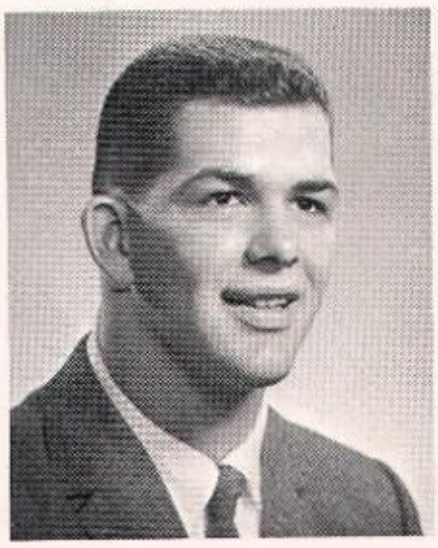

HARLAN M. NOEL
Academic
Class Officer 1,2; Honor Roll 1,2,3,4; Student Senate 3,4; Football 1,2,3,4; Track 2; Intramurals 2,4; Scholastic Honor Certificate 1,2,3.

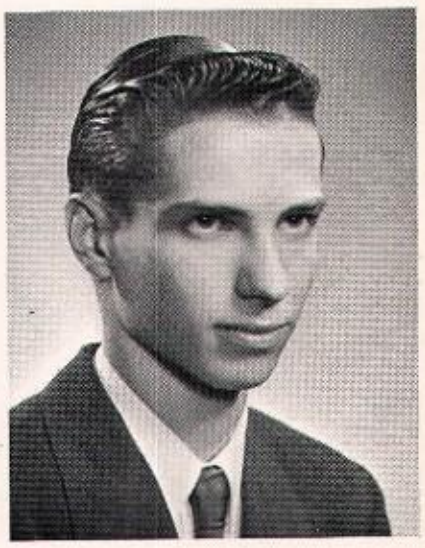

DAVID J. NOWAK
Academic
Baseball 1,2.

DIANE M. NOWICKI
Commercial
Honor Roll 1,2,3,4; GAA 1,2; Mardi Gras Committee 4.

CHARLES J. O'CONNOR
General
Honor Roll 1,2,3,4; HI-LITE 4; Red Cross 4; Mission Club 4.

CATHERINE M. O'CONNOR
Academic
Class Officer 2,3,4 (President 4); Student Senate 4; Glee Club 1,2; GAA 1; Future Nurses 1,4; Mardi Gras Committee 4.

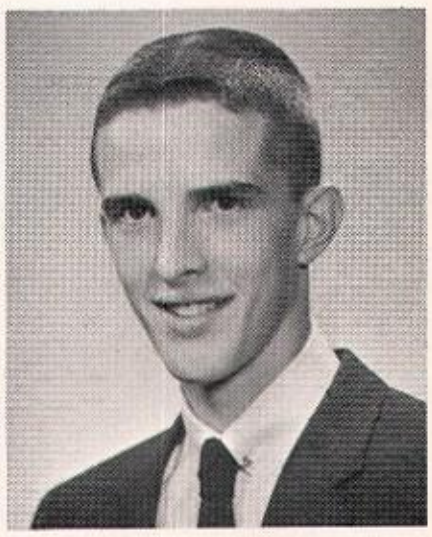

JAMES T. O'KEEFE
Academic
Honor Roll 1; Basketball 1,3,4; Baseball 4; Mission Club 4.

"You Don't Have My Size?"

Steady, World, I'm Coming.....

LOUISE C. PAPP
Commercial
Honor Roll 3; GAA 1.

ERVIN J. PAPROCKI
General
Red Cross 3.

DONNA KAY PARRISH
Academic
Class Officer 3,4; Honor Roll 1,2,3,4; HI-WAY 4; **Quiver** 3,4; GAA 1; Mardi Gras Committee 4; Scholastic Honor Certificate 3.

BARBARA JEAN PASZEK
General
Glee Club 2,3,4; HI-WAY 4; GAA 1; Future Nurses 4; Red Cross 3.

MARY ANN PATNAUDE
Academic
Honor Roll 1; GAA 1; Scholastic Honor Certificate 1.

ANN PATUS
Commercial
Class Officer 1.

JOSEPH E. PAUWELS
Academic
Honor Roll 1,2,3,4; Intramurals 1,4; Scholastic Honor Certificate 3.

MARY JEAN PAUWELS
Commercial
Honor Roll 1,2,3; GAA 1; Scholastic Honor Certificate 3.

THOMAS J. POJETA
Academic
Honor Roll 1,3,4; Track 4; Wrestling 4.

PAUL T. PREBYS
Academic
Band 1,2; Glee Club 4; Red Cross 3,4.

ATTILIA V. RAVOTTO
Academic
GAA 1.

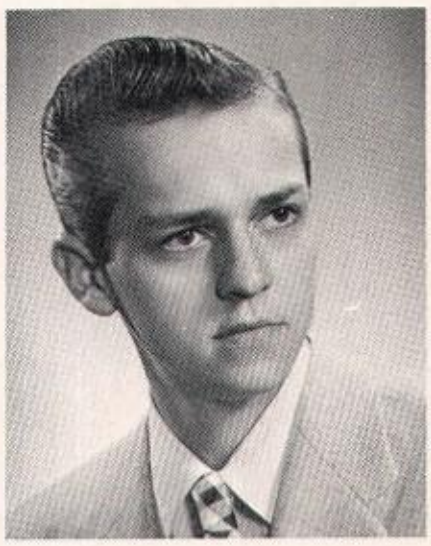

JOHN P. REGAN
General

.....The Senior Assemblies Shook the Rafters.

CHARLENE S. REID
Academic
Class Officer 2; Student Senate 2; Band 1,2,3; Glee Club 1.

PATRICIA ANN REITZ
Academic
Honor Roll 1,3; GAA 1; Scholastic Honor Certificate 1,3.

CLYDE J. REMMO
Academic
Honor Roll 1,2,3,4; Football 1,4; Track 2; Intramurals 1,2,3,4; Scholastic Honor Certificate 2,3.

ROSANN M. RENIER
Academic

EDWARD T. RIFFEL
General
Track 2; Intramurals 1,2,3,4.

COLLEEN R. RIFFEL
Academic
Class Officer 1; Glee Club 1,2,3,4; GAA 1,2; Librarian 3,4; Music Appreciation 3,4.

JUDITH ANN RIGHTLEY
Academic
GAA 1,2.

LOUIS A. RODINO
General
Football 1; Intramurals 2,3,4.

ALICE ANN RODRIGUEZ
Commercial
Class Officer 2; Honor Roll 3; GAA 1,2; N.C.C.J. 1; Red Cross 1,2; Scholastic Honor Certificate 3.

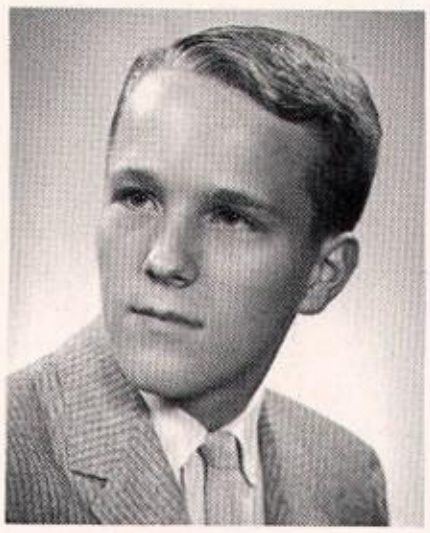

JOHN B. ROSHECK
Academic
Honor Roll 1,2,3; Intramurals 1,2,3,4; Red Cross 3.

MARGARET M. ROTHENHOEFER
Academic
Class Officer 1.

ANTHONY J. RUDASICS
General
Intramurals 2; Football Mgr. 2; Basketball Mgr. 2,3; Baseball Mgr. 1,2,4; Mission Club 4.

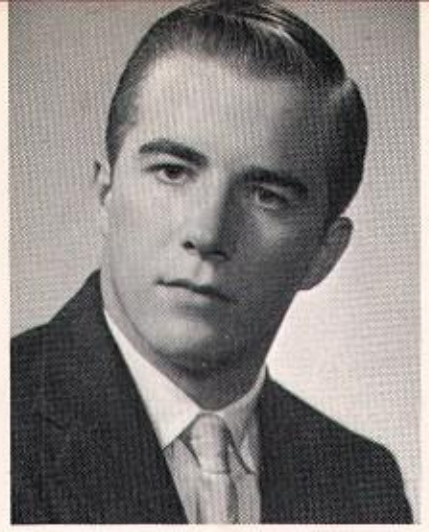

EDWARD C. RUPPE
Academic

MICHAEL L. RUSSO
General
Intramurals 1,2,3,4.

JANET E. RUTHSATZ
Academic
Glee Club 1,3,4; Future Nurses 1.

JULIANNE M. RYPNIEWSKI
Academic
Honor Roll 3; Glee Club 1,2,3,4; HI-LITE 4; GAA 1,2; Scholastic Honor Certificate 3; Music Appreciation 3,4.

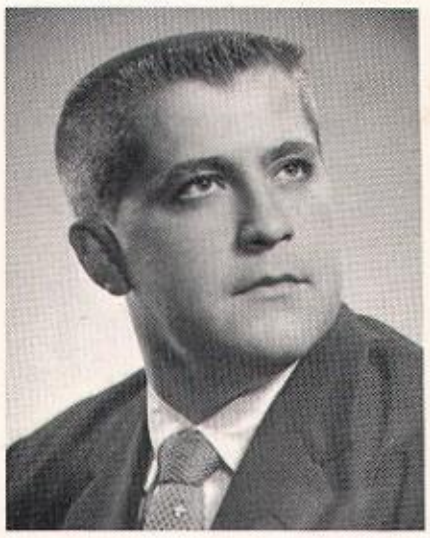

THOMAS J. RZESZEWSKI
General
Band 1,2; Football 1.

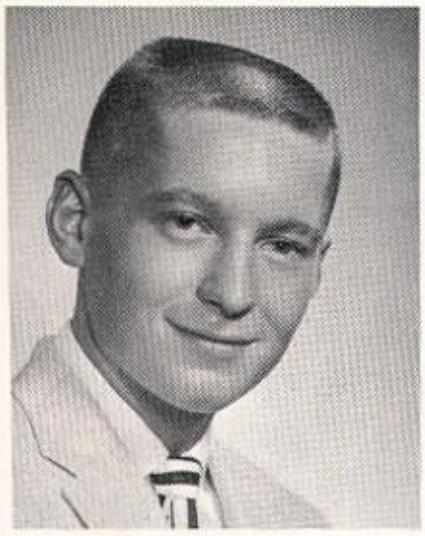

JOSEPH M. SABBE
General
Football 1; Basketabll 1; Intramurals 2,4; Red Cross 3.

EILEEN ANN SALATA
Commercial
Glee Club 1,2,3,4; GAA 1; Future Nurses 1,2,4; Red Cross 4; Music Appreciation 4.

SYLVIA S. SALAY
Commercial
Honor Roll 3,4; HI-WAY 4; GAA 1,2; Future Nurses 2; Librarian 4; Scholastic Honor Certificate 3.

JAMES T. SCHMIEDER
Academic
Intramurals 1,3.

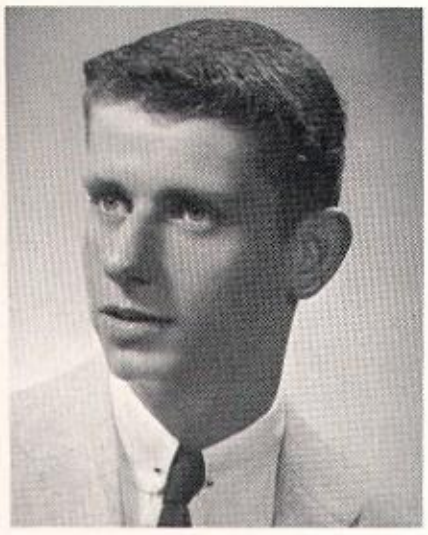

LARRY J. SCHROEDER
General

SUZANNA C. SCHWEIGER
Commercial
Glee Club 1,2; GAA 1; Future Nurses 1.

PATRICIA ANN SHEA
Academic
Class Officer 2; Honor Roll 3; Scholastic Honor Certificate 3.

Teen-age Night Club

THOMAS F. SIKORA
Academic
Honor Roll 1,2,3,4; Glee Club 4; Intramurals 1,4; Red Cross 4; Scholastic Honor Certificate 3.

ROSEMARY ANN SIMERI
Commercial
Class Officer 1; HI-LITE 4.

TERESA JULIA SIMERI
Academic
Class Officer 1; Honor Roll 3; Student Senate 4; HI-LITE 4; GAA 1; Librarian 1,2,3,4; Prom Committee 3; Scholastic Honor Certificate 3.

MICHAEL L. SINEY
General
Honor Roll 1,2; Glee Club 2,3,4; Ushers Club 3; Red Cross 3.

JOYCE M. SLOTT
Academic
Honor Roll 1,2,3,4; GAA 1,2; Scholastic Honor Certificate 1, 2,3.

ROBERT C. SMITH
General
HI-WAY 3; Red Cross 3; Music Appreciation 3.

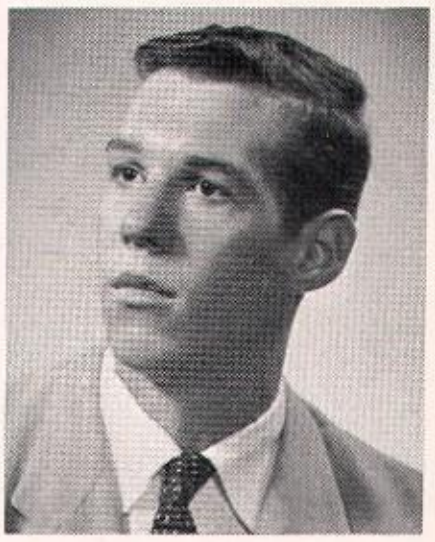

ANTHONY E. SOBIERALSKI
Academic
Honor Roll 1,2,3,4; Football 1; Intramurals 2,3,4; Red Cross 3.

MARY JO STABROWSKI
Commercial
GAA 1; Librarian 2.

PATRICIA ANN STEINBRUNNER
General

STEPHEN J. STEINHOFFER
Academic
Class Officer 3,4; Honor Roll 1,2,3,4; Football 1,2,3,4; Basketball 1,2,3,4; Baseball 1,2,3,4; Scholastic Honor Certificate 1,2,3.

ANTHONY STENBERG
Academic
Honor Roll 1,2,3.

KAREN ANNE STEVENS
Academic
Honor Roll 1,2,3; GAA 1; Scholastic Honor Certificate 3.

Only Five Minutes More.

ALEXANDER P. STRATI
Academic
Honor Roll 1,2,3; Football 1,2,3; Track 2,3.

HARRY E. STRIKER
Academic
Honor Roll 1,2,3,4; Football 3,4; Intramurals 4; Red Cross 3,4.

BARBARA ANN SWEENEY
Academic
HI-LITE 4; GAA 1; Prom Committee 3.

BEVERLY JEAN SWEENEY
Academic
Class Officer 3,4; HI-LITE 4; **Quiver** 4; GAA 1,2; Future Nurses 4.

JOYCE P. SWIATOWY
Commercial
Class Officer 1; Student Senate 3; GAA 1; Prom Committee 3; Scholastic Honor Certificate 3.

FREDERICK P. SWINGENDORF
Academic
Intramurals 2,3,4.

EDWARD J. SWINSICK
General
Intramurals 1.

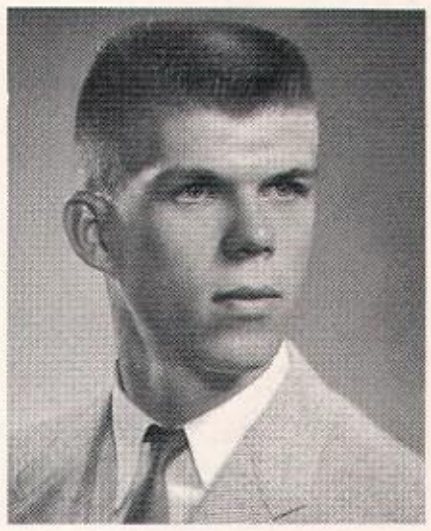

JAMES A. SZYMANSKI
Academic
Band 1; HI-LITE 4; Football 1,2; Intramurals 3,4.

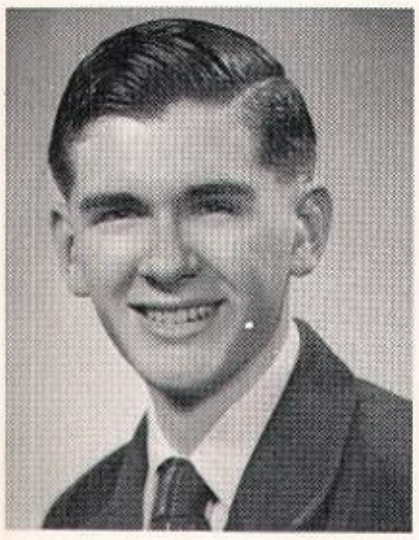

JOHN E. TAFFEE
Academic
Honor Roll 4; Intramurals 1.

JUDY B. TENNYSON
Commercial
Honor Roll 4; Glee Club 1,2; **Quiver** 3; GAA 1,2; Future Nurses 1,2.

NANCY L. TEPE
Academic
Class Officer 2; Honor Roll 2,3; HI-WAY 4; GAA 1; Junior Prom Queen.

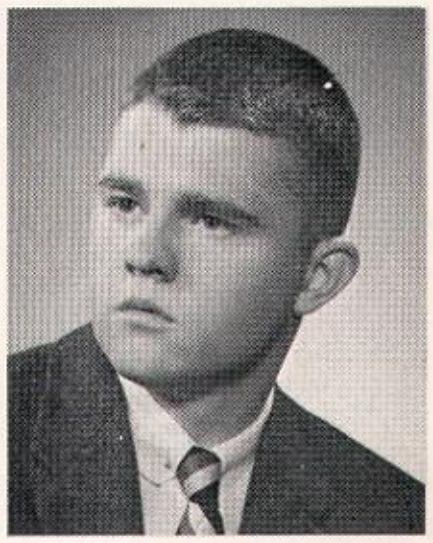

FREDERICK F. THORNBURG
Academic
Honor Roll 1,2,3,4; Student Senate 3,4; HI-LITE 4; **Quiver** 3,4; Intramurals 2,3,4; Red Cross 3,4; Scholastic Honor Certificate 1, 2,3.

....."And What Do We Have for Homework?"

ROBERT E. THORNTON
Academic
Red Cross 3,4.

PHYLLIS ANNE TOMASIK
Academic
Glee Club 1,2,3,4; HI-WAY 4; GAA 1; Red Cross 4; Music Appreciation 3,4.

MARY BETH TROYER
General
Glee Club 2,3; HI-LITE 4.

CATHLEEN ANN URBANSKI
Commercial
Glee 1,2,3,4; Future Nurses 1, 2,4.

JEANNE M. VANDERBOSCH
General
Class Officer 1; Glee Club 1,2; HI-WAY 4; Quiver 2,3; GAA 1,2; Future Nurses 1,2; Librarian 4.

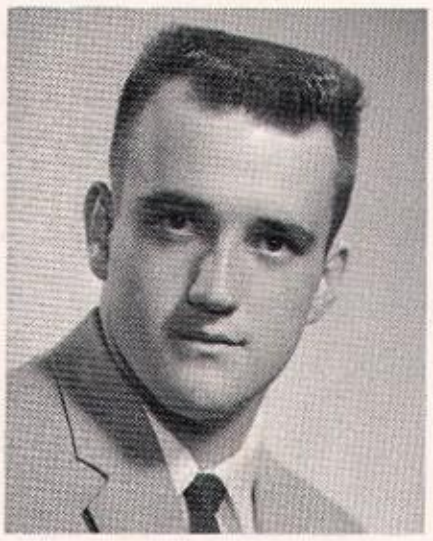

JOHN L. VANDERBOSCH
Academic
Football 2; Track 3; Intramurals 2,3,4; Football Mgr. 2; Basketball Mgr. 1,2,3; Baseball Mgr. 1,2; Red Cross 3.

MARY LOUISE VAN DE VEIRE
General
GAA 1; Future Nurses 2.

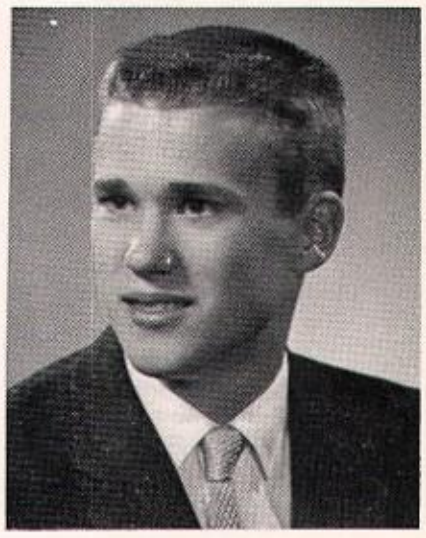

NEAL R. VANDEWALLE
Academic
Honor Roll 1,2,3,4; Intramurals 1,2,3,4; Red Cross 3; Scholastic Honor Certificate 3.

CAROL A. VAN PAEMEL
Academic
Class Officer 2; Honor Roll 1,2, 3,4; GAA 1,2; Librarian 3,4.

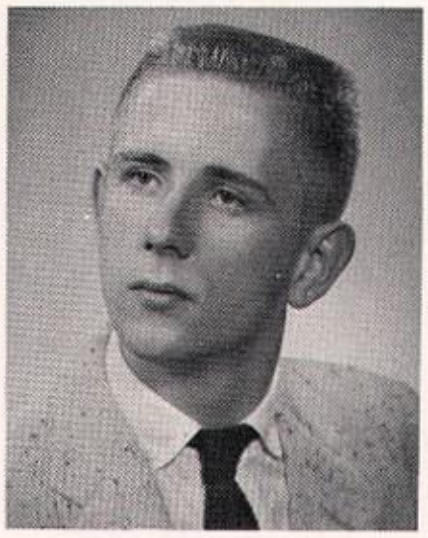

DENNIS R. VAN POPPEL
General
Intramurals 1,2,3,4; Red Cross 3.

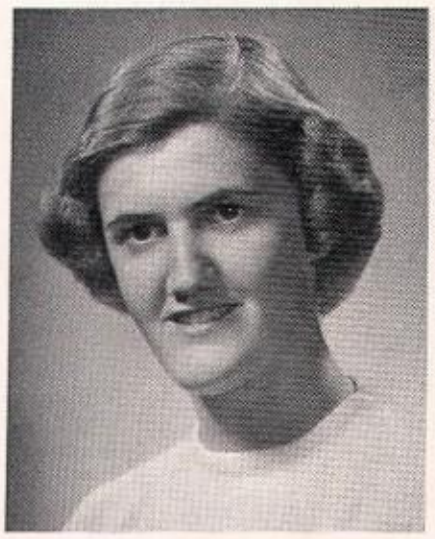

NORMA JEAN VARDA
General
Glee Club 1,2,3,4; GAA 1,2; Future Nurses 1.

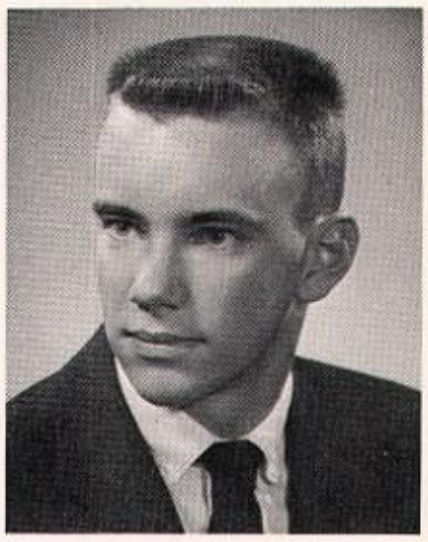

JAMES J. VERLODT
Academic
Honor Roll 1,2,3; Football 1; Basketball 1,2,3; Intramurals 1,4; Red Cross 3; Scholastic Honor Certificate 1.

EDWARD F. VOORDE
General
Intramurals 1,2,3,4; Red Cross 3.

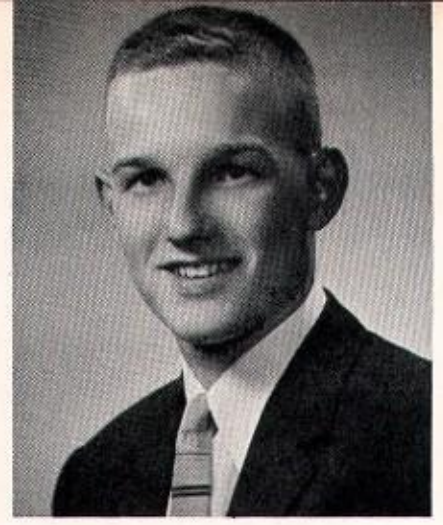

ROBERT J. VOORDE
General
Basketball 1,3,4; Baseball 1,2, 3,4; Intramurals 1,2.

RAYMOND R. VRYDAGHS
Academic
Honor Roll 1,2,3; Band 2; Football 3,4; Intramurals 1; Track 1.

H. TIMOTHY WAITE
General
Football 1,2; Track 3,4; Intramurals 4.

CHRISTINE E. WAJSZCZUK
General
GAA 1.

RONALD A. WALDVOGEL
General
Basketball 2,3,4; Track 2,3,4; Intramurals 1.

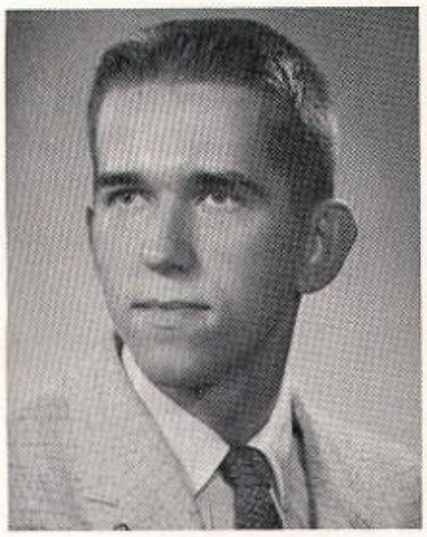

JAMES L. WALKOWSKI
Academic
Honor Roll 1; Ushers Club 3; Red Cross 3; Mission Club 4; Music Appreciation 4.

PATRICIA L. WAS
Commercial
Class Officer 1,2; HI-LITE 4; GAA 1; Future Nurses 1.

NORMA J. WAWRZYNCZAK
Academic
HI-LITE 4; GAA 1; Future Nurses 1,2; Librarian 4.

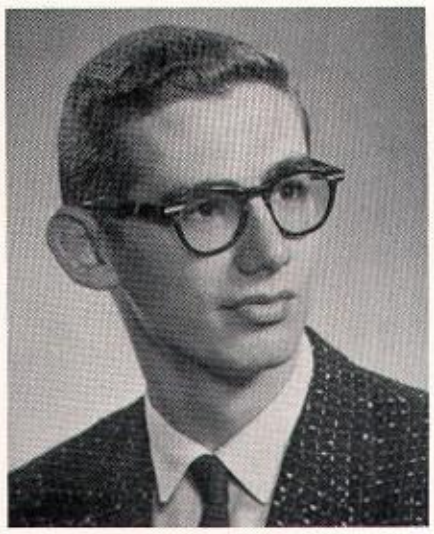

G. EDWARD WEDDLE
General
Band 2; **Quiver** 4; Archery 2; Intramurals 4; Red Cross 4.

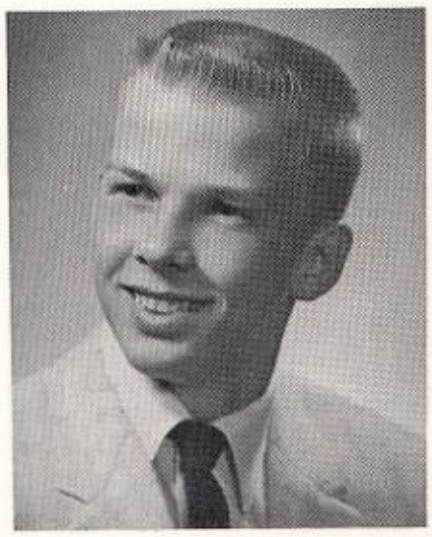

KARL R. WEIGAND
Academic
Honor Roll 1,2,3,4; Football 1,2, 3,4; Track 2,3,4; Intramurals 2, 3,4; Scholastic Honor Certificate 3.

KEVIN K. WEINBERG
Academic
Student Senate 1,2; Football 1,2,3,4; Basketball 1,2,3,4; Baseball 1,2,3,4; Track 3.

Senior Ball—A Night to Remember.....

SUZANNE R. WENDEL
Academic
GAA 1,2.

JAY JOHN WENZEL
Academic
Intramurals 2; Red Cross 3.

THERESE MARIE WIECZOREK
Academic
GAA 1; Future Nurses 1; Scholastic Honor Certificate 3.

MARY ANN WROBEL
Commercial
Glee Club 1,2,3,4; Future Nurses 1,2,4; Red Cross 3,4; Music Appreciation 4.

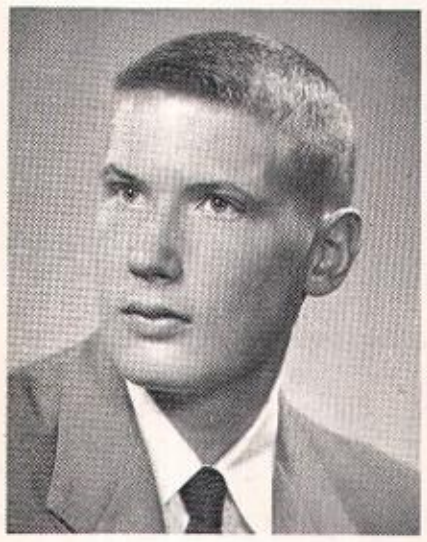

MICHAEL J. WROBLEWSKI
Academic
Basketball 1,2,3,4.

FRANCIS J. WUKOVITS
Academic

JOAN CLARA YAMBRICH
Academic
Glee Club 4; HI-WAY 4; GAA 1; Librarian 1,2,3,4.

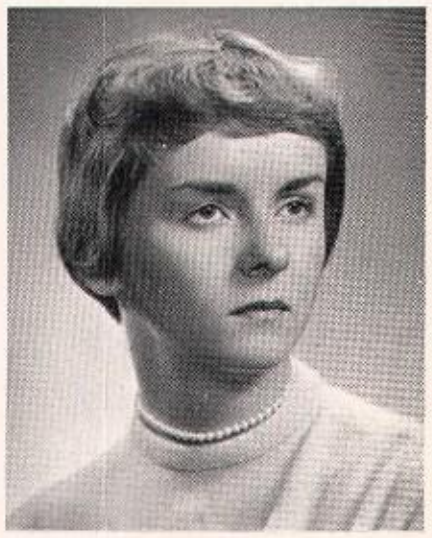

ROZANNE ZACK
Academic
Class Officer 1; HI-WAY 4; GAA 1; Future Nurses 4.

MICHAEL F. ZIEGER
General

KATHLEEN ANNE ZIMMERMAN
Commercial
Class Officer 2; Honor Roll 1,2,3,4; GAA 1,2.

In Memory

Corinne Czyzewski

Fear no more the heat o' the sun,
Nor the furious winter's rages;
Thou thy worldly task hast done,
Home art gone, and ta'en thy wages:

William Shakespeare

The Eighth Wonders of the World

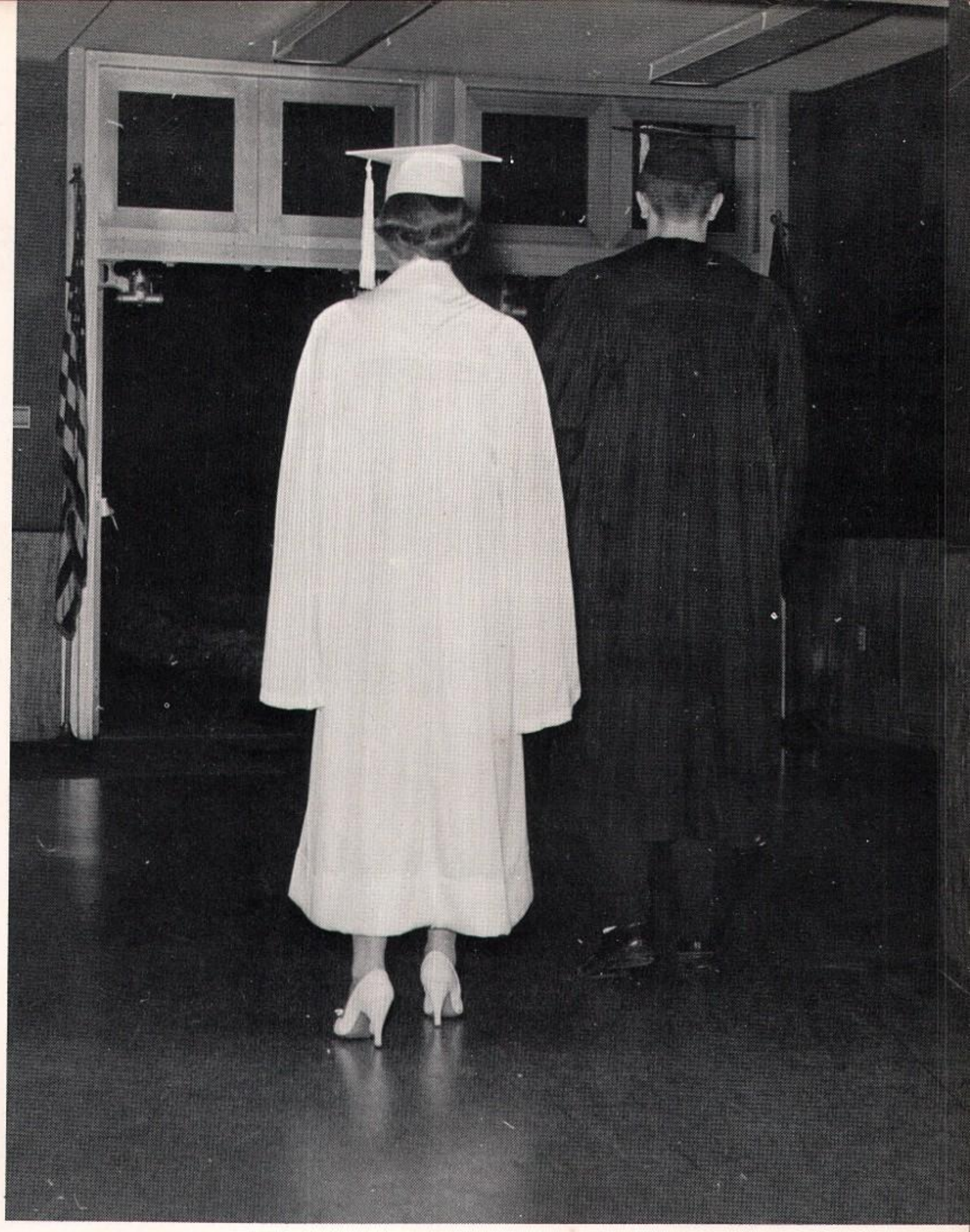

As we draw near the end of our book, it seems appropriate that we should now bid farewell to the graduating seniors. After four years, they have finally come within reaching distance of the treasured "keys." Their high school career undoubtedly has been difficult and long, but just as assuredly, it has been joyous and filled with memorable events.

The seniors can look back to these past four years with very fond memories—memories they shall carry with them for a long time to come. But this is no time to be looking back to the past. They now stand on the threshold of opportunity, ready to group their keys, to open the "door" to the future, and to use them to their greatest advantage. But it is going through this "door" that the seniors will discover still greater challenges lying ahead.

Indeed, while we bid farewell and good fortune to the 1958 graduates, we shall always cherish those memorable moments with which they have so fittingly left to posterity.

Our Deepest Appreciation to the Patrons Who Have So Generously Contributed to the Support of the 1958 Hi-Way.

Mr. and Mrs. William Albrecht
Mr. and Mrs. Charles K. Allen
Mr. and Mrs. Stanley Andrzejewski
Mr. and Mrs. Lewis R. Arnold
Mr. and Mrs. Joseph Auer
Chick Maggioli—Baldonis Restaurant
Martin J. Baker
Gold Star Bakery
Mr. and Mrs. Michael Balint
Mr. and Mrs. John W. Balon
Mr. and Mrs. Stanley Bargielski
Mr. and Mrs. Ronald E. Bassett
Mr. and Mrs. James W. Bauer
Beaudway Hardware Stores
Mr. and Mrs. Paul Beier
Mr. and Mrs. Ollie Bejma
Bell Brothers Shoe Store
Mr. and Mrs. Hervey Bellemore
Mr. and Mrs. H. H. Benington
Mr. and Mrs. Henry M. Biesbrouck
Joseph A. Bills
Bishop's Standard Service
Mr. and Mrs. Henry B. Boehnlein
Mr. and Mrs. Modest Borkowski
Mr. and Mrs. Fred G. Bradley
Bradley Secretarial Service
Mr. and Mrs. Frank J. Bratina, Jr.
Mr. and Mrs. Edward Breiler
Mr. and Mrs. Ralph Brockhaus
Mr. and Mrs. Elmer Brothers
Mr. and Mrs. Charles M. Brown
Mr. and Mrs. Nicholas A. Budnik
Mr. and Mrs. Victor J. Budzin

Mr. and Mrs. Alex E. Budzinski
Buschbaum Pharmacy
Mr. and Mrs. Leo J. Butler
Mr. and Mrs. Frank Buzolits
Mr. and Mrs. E. F. Campbell
Mr. and Mrs. J. H. Carraher
Charlie's Food Store
Mr. and Mrs. A. V. Chiszar
Mr. and Mrs. Emmet C. Churchill
Dr. and Mrs. S. G. Cilella
Mr. and Mrs. Maurice Cocquyt
Mr. and Mrs. J. F. Connaughton
Mr. and Mrs. Rocco T. Corad
Mr. and Mrs. James A. Corbett
Mrs. Cecilia C. Cormier
Mr. and Mrs. T. A. Cunningham
Dr. and Mrs. W. J. Cunningham
Mr. and Mrs. Camiel Coussens
Mrs. R. A. Curtis
Davies Tuxedo Rental
De Bon's Neighborhood Bakery
Mr. and Mrs. Henry DeBaets
Mrs. Hattie DeBruyne.
Mr. and Mrs. Rudolph DeCocker
Mr. and Mrs. Emil DeCraene
Mr. and Mrs. Frank A. Dega
Mr. and Mrs. Harry DeLaere
Mr. and Mrs. James Delahanty
Mr. and Mrs. Lem Dellinger
Judge and Mrs. F. Kenneth Dempsey

Mr. and Mrs. Maurice J. DeNeve
Mr. and Mrs. Ray Deranek
Mr. and Mrs. Dickey
Mr. and Mrs. Allan Dierks
Mr. and Mrs. B Franklin Dietsch
Mr. and Mrs. J. R. Dillon
Elizabeth Dittman
Mr. and Mrs. John Dlugosz
Mr. and Mrs. Harry B. Dobosiewicz
Mrs. W. R. Dooley
Mr. and Mrs. Edward J. Drada
Mr. and Mrs. E. C. Drover
Mr. and Mrs. Robert C. DuBois
Nick C. Dulevich—Duleh Electric Co.
Economy Office Furniture—Mishawaka
Dr. and Mrs. Sherman Egan
Dr. and Mrs. Sherman L. Egan

Mr. and Mrs. Edward A. Everett
Fred Evans
Mr. and Mrs. Julius N. Farkas
Felgarj Miami News
Mrs. Miles R. Ferry
Mrs. Lawrence Foldenauer
Mr. and Mrs. Lee A. Foldenauer
Mr. and Mrs Marcel Fontayne
Suzanne Fox—Class of '56
Mrs. Elizabeth Freitag
Mr. and Mrs. Robert W. French
Freshman C Class
Freshman C Class
Freshman E Class
Freshman Homeroom 302
A Friend
A Friend
A Friend
A Friend
Fruitland Food Store
A Friend
Mrs. Robert Fumler
Mr. and Mrs. Joseph Futterknecht
Mr. and Mrs. Edward Gabrich
Mr. and Mrs. Edward Gacki
Mr. and Mrs. John Gadacz
Mr. and Mrs. Roman V. Gadacz
Mr. and Mrs. Harry Gallagher
Mr. and Mrs. Richard E. Gamble
Mrs. E. Gapczynski
Mr. and Mrs. Stanley Gartee
Gene's Dry Goods
Gerard's Art Store
Mr. and Mrs. Alex Gerencher
Mr and Mrs. Charles W. Gillen
Mr. and Mrs. T. G. Getzinger
Mr. and Mrs. Peter F. Gillis
Giuseppe's Restaurant
Mr. and Mrs. Francis Glentzer
Mr. and Mrs. James W. Goff
Mr. and Mrs. Clayton O. Goodwin
Mr. and Mrs. Walter H. Graczyk
Mr. and Mrs. Eugene J. Grathwohl
Mr. and Mrs. Leo Graveline
Mr. and Mrs. Stanley Grayzck
Greenblatt's

1958 Hi-Way Patrons

Mr. and Mrs. Gejza P. Gregor
McGrogan
Mr. and Mrs. Leonard J. Gross
Dr R. E. Grow
Mr. and Mrs. A. R. Guentert
Mr. and Mrs. Roman L. Guentert
Mr. and Mrs. James E. Gulyas
Mr. and Mrs. J. Gundeck
Mr. and Mrs. Joseph F. Gundeck
Mr. and Mrs. Leon Gundeck
Mr. and Mrs. Leo J. Guzicki
Miss Shirley Gyuriak
Mr. and Mrs. Steve L. Gyuriak
Hainstock's, Inc.
Mr. and Mrs. Wm. Thomas Hamilton
Hans Rintzsch Luggage Shop
South Bend Hardware
Mr. and Mrs. James Hastings
Hayden Motor Sales, Inc.
Mr. and Mrs. Anthony Hazinski
Mr. and Mrs. Eugene Hazinski
Mr. and Mrs. Harris E. Heater
Mr. and Mrs. Harry Hechlinski
Mr. and Mrs. James Henthorn
Dr. and Mrs. John O. Hildebrand, Jr.
Hoffman-Park-N-Shop Grocery Store
Mr. and Mrs. John Hoffman
Mr. and Mrs. Everett V. Hogie
Mr. and Mrs. Stanley Holewinski
Mr. and Mrs. H. M. Horn
Ernest and Mary Horvath
Mr. and Mrs. Frank G. Horvath
Mr. and Mrs. James Horvath
Huff's Portage Pharmacy
Mrs. Mary Hutson
Charles Huys, Contractor
Indiana Cab CE 3—9333
Paul B. Inwood—Inwood Store
Mr. and Mrs. Cecil Jack
Mr. and Mrs. W. H. Jackson
C. S. Janesheski
Mr. and Mrs. Edward R. Jankowski
Mr. and Mrs. Frank E. Jankowski
Mr. and Mrs. James J. Jeffers
Jefferson Food Shop
Mr. and Mrs. Fremont T. Jenkins
Mr. and Mrs. Frank Jozwiak

Mr. and Mrs. Loys B. Juday
Junior B Homeroom
Mr. and Mrs. Walter Kaczorowski
Mr. and Mrs. Ted Kanczuzewski
Mr. and Mrs. Joseph A. Kapsa
Mr. and Mrs. Burton Keller
Mr. and Mrs. H. C. Kelver
Mr. and Mrs. Raymond P. Kent
Mr. and Mrs. Austin Kiefer
Mr. and Mrs. Z. Kitkowski
Mr. and Mrs. Peter Klebosits
Mr. and Mrs. A. D. Kline
Kolacz Bros. Market
Mr. and Mrs. Rudolph J. Koloszar
Mr. and Mrs. Henry V. Konecny
Mr. and Mrs. Don Konieczny
Mr. and Mrs. Joseph Kopera
Mr. and Mrs. T. Kopinski
Mr. and Mrs. John Kostry
Mr. and Mrs. John P. Kovatch
Mr. and Mrs. Julius Kovach
Mr. and Mrs. Peter X. Kowalski
Leon E. Kowalski
Mr. and Mrs. P. G. Krajci
Mr. and Mrs. Frank R. Kramer
Mr. and Mrs. Edward Krause
Mr. and Mrs. Stanley Krol
Mr. and Mrs. A. J. Kromkowski
Mr. and Mrs. O. F. Kronewitter
Mr. and Mrs. Ronald A. Kronewitter

Mr. and Mrs. Paul Kuboske
Sal Kuczmanski's Liquor Store
Mr. and Mrs. Stanley Kuczwara
Mr. and Mrs. Walter A. Kuespert
Mr. and Mrs. Sylvester Kulesia
Mr. and Mrs. Ted Kurtz
Mrs. A. C. Kusz
Mr. and Mrs. Joseph Kwasnieski
Stella Kwasny
Mr. and Mrs. Stanley Ladd
Lane Emery Paino Studio
Mr. and Mrs. Delmo Logli
Mr. and Mrs. Sal Langner
Mr. and Mrs. John C. Lanko
Mr. and Mrs. Julius Lannoo
Mr. and Mrs. Leo J. Lauer
Laughman's Sinclair
Dr. E. A. Lawton
Mr. and Mrs. Paul M. Lehner, Jr.
Mr. and Mrs. Maurice Leliaert
Mr. and Mrs. A. E. Lenhard
Mr. and Mrs. Joseph A. Leniski
Mr. and Mrs. Martin J. Lentsch

Mr. and Mrs. Stephen Lentsch
Mr. and Mrs. R. G. Leuthold
Mr. and Mrs. Rocco Linarello
Lincoln Tree Service
Dr. and Mrs. E. M. Lipetska
John B. Lootens
Mr. and Mrs. Casimer Lorenc
Mrs. J. Donald Lower
Mr. and Mrs. Raymond Lubawy
Mrs. Phyllis Luzny
Mr. and Mrs. Robert D. Lynch
Mr. and Mrs. Edmund Mackowski
Mr. and Mrs. Fred V. Mahler
Makielski Watch Shop
Mr. and Mrs. John Marchelewicz
Mar Main Pharmacy
Mr. and Mrs. William Mast
Mr. and Mrs. Harry S. Marnocha
Mr. Edmund Martin
S. Matuszak Paint Store
Mr. and Mrs. George F. McComb
Dr. and Mrs. W. J. McCraley
Dr. and Mrs. Wm. E. McCloughan
Mr. and Mrs. T. J. McKenna
Mr. and Mrs. E. E. McLane
McLaughlin Paint Co.
McLaughlin's D'X
Mr. and Mrs. Wm. P. McManus
Mr. and Mrs. Kenneth McIntyre
Mr. and Mrs. Carl Meisel
Mr. and Mrs. Robert Meiszbergs
Leonard Mennucci
Mr. and Mrs. Louis J. Meszaros
Mr. and Mrs. J. Dean Meyer
Mr. and Mrs. J. Mezykowski
Miami Bake Shop
Miami Beauty Salon
Mr. and Mrs. Richard Miceli
Mr. and Mrs. C. E. Michaels
Mr. and Mrs. J. Kelly Mirocha
Mishawaka Fruiteria
Mishawaka Wheel Alignment Service
Mr. and Mrs. Edward P. Molenda
Mr. and Mrs. Andrew R. Mollison
Mr. and Mrs. William P. Mortell
Mr. and Mrs. Joseph Mosko, Jr.
Mr. and Mrs. Stanley Mucha
Mr. and Mrs. Walter A. Mucha
Mr. and Mrs. Joseph F. Mulcahey
Mr. and Mrs. Marshall Mullett
Mr. and Mrs. E. E. Murphy
Superior Super Market
Mutual Drug, Niles

1958 Hi-Way Patrons

Mr. and Mrs. R. H. Myers
Mr. and Mrs. Alex Nagy
Nagy's Service Station
Joe Nagy Sinclair Service
Mr. and Mrs. Peter F. Nemeth
Mr. and Mrs. W. O. Nickel
Mr. and Mrs. Frank Niedbala
Eugene F. Niswonger
Mr. and Mrs. Modest Niezgodzki
Mr. and Mrs. Leo L. Niezgadski
Niles Automotive Supply
Mr. and Mrs. H. J. Noel
Mrs. Veronica Nowacki
Mr. and Mrs. Jeremy A. Nowacki
Mr. Leo Nowicki
Mrs. Anna L. Nyers and Family
Mrs. R. J. O'Connell
O. C. Bowling Lanes
Mr and Mrs. Louis J. O'Keefe, Sr.
Olivia Drug Store
Mr. and Mrs. Sylvester S. Ornat
Mr. and Mrs. B. Ostrowski
Mr and Mrs. Clarence Otto
Pabst Pharmacy
Mr. and Mrs. Raymond F. Paczesny
Mr. and Mrs. C. J. Pajakowski
Mr. and Mrs. A. Pajakowski
Mr. and Mrs. E. J. Pajakowski
Mr. and Mrs. Stephen A. Papai
Mr. and Mrs. Louis Paprocki
Wayne Paul Pastrick
Mr. and Mrs. E. J. Patnaude
Mr. and Mrs. Gerard Pauwels
Oak Grove Market
Mr. and Mrs. Walter Pierzchala
Mr. and Mrs. Steve J. Pinter
S. J. Plencner
Mr. and Mrs. Jerry S. Pojeta
Pola's Cut Rate
Portage Variety Store
Mr. and Mrs. V. J. Potthast
Mr. and Mrs. Robert Primmer
Princess Flower and Gift Shop
Col. and Mrs. R. Otto Probst
Dr. E. A. Probst
Mr. and Mrs. Richard P. Quigley, Sr.
Mrs. J. A. Quinlan
Mr. and Mrs. M. Rafalski
Rafferty Shell Service
Mr. and Mrs. Joseph Rammer
Mr. and Mrs. Attilio Ravotto
Mr. and Mrs. Charles Reid
Mr, and Mrs. William A. Reitz
Reneberg Hardware
Mr. and Mrs. I. W. Renier
Mr. and Mrs. George A. Riegel
Riffel Electric
Peter P. Rodgers
Rollies Market
Dr. and Mrs. Leonard A. Rose
Mr. and Mrs. Harry Rossi
Mr. and Mrs. Edward H. Rozewicz
Mr. and Mrs. Anthony J. Rudasics
John M. Rudolph D.D.S.
Mr. and Mrs. Joseph Ruppe
Mrs. Helen C. Rys
S and S Quality Cleaners
Mr. and Mrs. George Sabbe
Mr. and Mrs. George Savarese
Mr. and Mrs. Oscar M. Schelstraete
Mr. and Mrs. Carl J. Scherrieb
Schmidt's Standard Service
Mr. and Mrs. W. R. Schmieder
Mr. and Mrs. L. A. Schneider
Louis J. Schroeder—Coal Company
Mr. and Mrs. Frank B. Schultz
Marian Schultz—Class of '51
Mrs. Peter Schumacher
Scotty's Mobile
Mr. and Mrs. Emil Seach
Mr. and Mrs. Frederick Sikora
Mr. and Mrs. Joseph Skwiercz
Mr. and Mrs. Joseph W. Slott
Mr. and Mrs. Francis J. Smith
Mr. and Mrs. Louis E. Smogor
Snish
Edward Sobieralski
Sophomore A
Sophomore B
Sophomore C
Mr. and Mrs. Ted Sparazynski
Mr. and Mrs. Walter Stabrowski
George Stahl
Stan's Gulf Service
Mr. and Mrs. John F. Stemnock
Dr. John M. Stenger
Mr. and Mrs. H. T. Stevens
Mr. and Mrs. J. D. Stevens
Mr. and Mrs. Omer Stevens
Stoner Brothers Super Market
Mr. and Mrs. Bernard Stopczynski
Mr. and Mrs. James Strati
Mr. and Mrs. E. F. Striker
Mr. and Mrs. Emery Suth
Mr. and Mrs. Stephen A. Suth
Mr. and Mrs. Charles Sweeney
Mr. and Mrs. Anthony Swiatowy
Clementine Swiatowy
Mr. and Mrs. John Szabo and sons
Mr. and Mrs. M. Szczerba
Mr. and Mrs. Stanley Szklarek
Mr. and Mrs. Leo Tajkowski
Mr. and Mrs. James F. Thornburg
Mr. and Mrs. William Thornton
Mr. Peter J. Tollens
Mr. and Mrs. Fred Tomsits
Mr. and Mrs. Louis G. Toth
J. Trethewey, Jeweler
Triangle Rubber Co.
Mr. Vic Trippel, Plumbing and Steamfitting
George M. Tschida
Mr. and Mrs. Edward Tschida
Mr. and Mrs. Henry Tschida
Mr. and Mrs. Charles Tubbs
Tyler's Barber Shop—Mishawaka
Mr. and Mrs. Edmund Urbanski
Mr. and Mrs. Ted Urbanski
Mr. and Mrs. Joseph A. Vaerewick
Mr. and Mrs. Geo. Van Damme
Mr. and Mrs. John L. Vanderbosch
VanHorne and Co.
Joseph Van Overberghe
Mr. and Mrs. Cyriel Van Poppel
Van's Western Ave. Standard Service
Mr. and Mrs. August Verleye
Mr. and Mrs. Aime G. Verlodt
Mr. and Mrs. A. J. Voorde
Mr. and Mrs. Clem Walkowski
Colonial Chapel Inc.
Mrs. Anna Wanner
Mr. and Mrs. William J. Wargo
Mr. and Mrs. R. M. Wartha
Mrs. Mary Was
Webb Fuel Co.
Mr. and Mrs. Karl R. Weigand, Sr.
Mr. and Mrs. Carl Weinzetl
Mr. and Mrs. Karl C. Weisser
Mr. and Mrs. Harold F. Welde
Mr. and Mrs. John Wesolowski
West Side Sport Shop
Mr. and Mrs. Clem S. White
Mrs. Sophie Wieczorek
Mrs. Gertrude H. Woloszyn
Mr. and Mrs. Carl E. Wray
Mr. and Mrs. James J. Wulle
Mr. and Mrs. Steven Yambrich
Mr. and Mrs. Alphonse Zack
Mr. and Mrs. T. A. Zenzinger

Sponsors

AEROLITE ALUMINUM WINDOWS AND DOORS

Jim Corcoran

935 Mason St., Elkhart, Indiana—Phone 3-3841

ANDROS STUDIO

114 Lincoln Way West

Mishawaka, Indiana

ANDY'S STANDARD SERVICE

Gas, Oil and Acces.—Motor Tune up

515 Western Ave. South Bend, Indiana

AQUINAS LIBRARY & BOOK SHOP

110-112 East LaSalle Avenue

South Bend, Indiana Phone CE 3-7602

ARTLEY INC.

Elkhart, Indiana

MFGRS—FLUTES—PICCOLOS

ASSOCIATED REALTY CORP.

REALTORS

110 E. Madison St. — Phone CE 3-1131

THE GREAT ATLANTIC & PACIFIC TEA COMPANY

In Your Neighborhood

PETER P. BOGNAR

GENERAL INSURANCE

South Bend Phone AT 7-7351

B. RANDYWINE FOOD MART

US 31 and Bell Road

Niles, Michigan

Ed Busch

SHELL SUPER SERVICE STATION

1601 Lincoln Way West — Phone CE 3-0985

BULLOCK OUTBOARD MARINE CO.

52245 Dixie Way North

South Bend, Indiana

CAR PARTS INCORPORATED

432 Carroll Street

South Bend, Indiana

CHAPIN—T.V. & RADIO STORE

842 Chapin Street

South Bend, Indiana — Phone AT 7-7550

CHRISTIANSON'S

Your Friendly Furniture Store

Mishawaka, Indiana

Compliments of

HOMEROOM 112

"Pride of the Juniors"

Jim Jack, Representative

CONBOY SELF SERVICE LAUNDRY

417 N. Michigan Street

South Bend, Ind. — Phone CE 3-1491

Sponsors

"Congratulations"

Mayor and Mrs. Edward F. Voorde

EDWARDS IRON WORKS STEEL & ENGINEERING CO.

2901 S. Main St. Phone AT 9-5511

South Bend, Indiana

Compliments of

CURL'S DRUG STORE

1342 Lincoln Way West — Phone CE 4-0465

South Bend, Indiana

EVERGREEN FLORISTS

3105 West Avenue — Phone AT 7-0540

South Bend, Indiana

DAIRY EQUIPMENT COMPANY

Dari-Kool Bulk Milk Coolers

18311 E. Edison Rd. Phone CE 3-7051

FEFERMAN'S

Cadillac - Oldsmobile

602 S. Michigan — Phone AT 9-0311

South Bend, Indiana

DARNELL DRUGS

1033 E. Madison St. Phone CE 3-9349

GAFILL OIL COMPANY

511 Lafayette

South Bend, Indiana

DAVIS PRODUCTS COMPANY

Efficiency Kitchens

Niles, Michigan

HELEN GATES BAKING CO.

Pies and Sweet Rolls

202 E. Washington St. — CE 4-3119

DeNEVE'S MARKET

554 West 9th Street Phone BL 5-5160

Mishawaka, Indiana

GILBERT'S DEPARTMENT STORE

113 Lincoln Way West

Mishawaka, Indiana

A. J. DOUGHERTY, K.S.G.

804 W. Indiana Avenue

South Bend, Indiana Phone AT 9-5622

H. L. GREEN CO.

219 S. Michigan Street

South Bend, Indiana

ECONOMY OFFICE FURNITURE

New and Used Office Furniture

315 N. Ironwood — Mishawaka, Indiana

GREENWOOD SHOPPING CENTER, INC.

17970 State Road #23 — Phone CE 2-2841

South Bend 15, Ind.

GRUBER'S SELF SERVICE

1847 Prairie Ave. — Phone AT 9-0606

South Bend 14, Indiana

HURON PHARMACY

2210 West Huron St.

South Bend, Indiana

JOHN E. HANLEY

County Commissioner

South Bend, Indiana

IRRIGATION SALES EQUIPMENT CO.

250 Garfield

Elkhart, Indiana

HARTMAN POPCORN COMPANY

516 North Saint Joseph Street

South Bend, Indiana

Compliments of the

"HOTEL LaSALLE"

DR. ERNEST AND DR. JOSEPH HECKLINSKI, JR.

General Practice of Dentistry

2208 West Huron St. — South Bend, Indiana

JUNIOR C

CLASS OF '59

Homeroom 103

HESTON'S MIDNIGHT MARKET

Now Open 24 Hours Daily and Holidays

2904 S. Michigan Street — South Bend, Ind.

Congratulations, Seniors

JUNIOR A—CLASS OF '59

HOMEROOM 201

DONALD C. HOLLAND

Painting and Decorating

921 E. Third St. — Mishawaka, Indiana

THOMAS L. KATOVSICH

Gunite Contractor

58075 Crumstown Rd. — Phone AT 7-4771

South Bend, Indiana

HOLMES SILVER SALON

Silver — China — Crystal

229 N. Michigan — South Bend, Indiana

DON KEEN'S MENS SHOP

Cor. Main at First Street

Mishawaka, Indiana

HORTH GROCERY

2209 W. Washington — Phone CE 3-0997

South Bend 28, Indiana

L. A. KOLUPA, INC.

PHARMACY

401 S. Chapin St. — Phone AT 7-6622

South Bend, Indiana

HOSINSKI'S MARATHON SERVICE

Al Hosinski & B. J. Palkowski

3605 W. Sample St. — AT 9-0562

South Bend, Indiana

JOSEPH KUHARIC EXCAVATING & BULLDOZING CONTRACTOR

56920 So. Hollywood Blvd. — Phone AT 7-2898

South Bend, Indaina

Sponsors

LEE'S MKT. #1 — 415 South Laurel St. **LEE'S MKT. #2** — 1355 East 4th St. **LEE'S DUTCH KITCHEN** — 305 So. Byrket St.	**MARSHALL PRINTED PRODUCTS** L. C. Beckerich Chicago, Illinois
LINCOLN PHARMACY, PRESCRIPTIONS 1701 Lincoln Way West South Bend, Indiana	**MATERIALS HANDLING EQUIPMENT CORP.** 215 Lincoln Way West Mishawaka, Indiana
LOCHMANDY BUICK SALES, INC. 426 N. Main St. (at the Bridge) Elkhart, Indiana — Phone 23000	**MICHIANA MACHINE CO.** 1804 S. Main St. — Phone 8-4688 South Bend, Indiana
LOUIE'S TUXEDO RENTALS 222½ Laurel St. — Phone AT 7-0575 South Bend, Indiana	Compliments **MIDWEST ENGINEERING CO., INC.** Matthew J. Nowak
LOU'S SUPER SERVICE 1449 Mishawaka Ave. — Phone AT 9-0600 South Bend, Indiana	**MISHAWAKA MONUMENT CO.** 421 N. Cedar St. — Phone BL 5-2343 Mishawaka, Indiana
LYDICK LUMBER & COAL CO. If It's Lumber, Call Our Number CE 4-0149 — 26740 Edison Rd.	**MOTEL PANGFORD** US 20 East City Limits Mishawaka, Indiana — Phone BL 9-1165
MAIN LIQUOR STORE John A. Makowski, Prop. 204 N. Main St. — Phone CE 3-1919	Compliments of the new **NABICHT BROS. CAFETERIA** 1415 Lincoln Way West
MARKS DIXIE SUPER MARKET 52482 US 31 — Phone CE 4-7672 One Stop Shopping Center	**NELSON ENGINEERING SALES, INC.** Quality Building Products 1612 Lincoln Way West — Phone CE 2-28245

NEMETH FUNERAL HOME

744 W. Washington Ave. — Phone AT 7-6655

South Bend, Indiana

RICHART'S GROCERY

1420 Lincoln Way West — Phone CE 3-0866

South Bend, Indiana

NORMAIN PHARMACY

305 East McKinley — Phone BL 5-4800

Mishawaka, Indiana

Robertson's
of South Bend

NYE-FULTON MOTOR CO. INC.

920 E. Wayne St. — South Bend, Indiana

Lincon—Mercury—English Ford

PHIL ROSENFELD
GROCERY AND MARKET

441 Howard Street — South Bend, Indiana

THE O'BRIEN CORPORATION

"America's Finest Finishes Since 1875"

South Bend, Indiana

ROSE FUEL AND MATERIALS, INC.

"Your fuel dealer for over forty years"

South Bend — Mishawaka

PETERSON'S FOODLINES

Corner of No. Dixie and Auten

South Bend, Indiana

ROSELAND PHARMACY

401 Dixie Way North — Phone CE 3-1117

South Bend, Indiana

THE PHILADELPHIA

Established 1901

116 N. Michigan St. — South Bend, Indiana

ROSELAND SUPER MARKET

405 Dixieway North — Phone CE 4-0622

quiver

THE BEAUTIFUL SKYROOM

St. Joseph County Airport

South Bend, Indiana

RECO SPORTING GOODS

113 North Main Street — Phone CE 4-6731

South Bend 1, Indiana

ST. JOSEPH'S YOUNG MEN'S SOCIETY, INC.

408 South Grant Street

South Bend, Indiana

CARL J. REINKE & SONS INC.

General Contractors & Builders

South Bend, Indiana

SALAY'S SPEED EQUIPMENT

General Machine Work and Speed Equipment

1855 Prairie Ave. — South Bend, Indiana

Sponsors

PETER SCHUMACHER—SONS, INC. General Contractors & Engineers South Bend & Mishawaka	**SOBIESKI FEDERAL SAV. & LOAN ASSN.** 740 S. Walnut St. South Bend 19, Indiana
SENIOR A **Class of 1958** **Homeroom 106**	**SOENS ELECTRIC SHOP** Contracting — Westinghouse Dealer 111 West First Street — Mishawaka, Indiana
Best wishes for the Future to all at St. Joseph's from **SECTION "B" SENIOR GIRLS**	**SONNEBORN'S SPORT SHOP** Athletic Goods Distributors 121 W. Colfax Ave. — Phone CE 3-3702
Congratulations to the Graduates **SENIOR C**	**STANLEY BODY AND EQUIPMENT CORP.** Tucker Drive — Phone AT 8-2588 South Bend, Indiana
SENIOR HOMEROOM 111 St. Joseph's High School	**STEINHOFFER HARDWARE** 51024 Portage Rd. South Bend, Indiana
7 UP BOTTLING CO., INC. 1239 South Bend Avenue South Bend, Indiana — Phone CE 4-8902	**CHAS. F. STICKLER PLBG. AND HETG.** 1146 N. Adams Street — Phone CE 3-2015 South Bend, Indiana
SHAMROCK MOTEL 3214 South Main St. — Phone 3-3583 Elkhart, Indiana	**SUNNY ITALY CAFE** 601 North Niles Ave. South Bend, Indiana
SIMON BROTHERS, INC. 402 South St. Joseph St. South Bend, Indiana	**TASTEE NATIONAL MILK** **of SUPERIOR QUALITY** 921 S. Louise St. — Phone AT 7-1563

DR. JOSEPH A. TOTH

903 West Indiana Ave.

Class—1938—C.C.H.S.

WALKER'S SHOE STORE

207 North Michigan

South Bend, Indiana

TUESLEY & CRUICKSHANK PHARMACY

2324 Lincoln Way West

South Bend, Indiana

WALTER'S FRENCH DRY CLEANERS

2207-09 Smith St. — Phone CE 3-6055

South Bend, Indiana

UNITED HEATING & PLUMBING COMPANY

913 W. Indiana Ave. — Phone 9-4291

South Bend 14, Indiana

WEISBERGER BROS. INC.

Paper and Supplies

1831 S. Main Street — South Bend, Indiana

E. T. Urbanski

MOBIL SERVICE

1333 Lincoln Way West — Phone CE 3-0670

WHEELABRATOR CORP.

Mishawaka, Indiana

D. VERSLYPE

BUILDER

207 W. 14th Street — Mishawaka — Phone 5-8534

WHEEL HORSE SALES & SERVICE

51467 US #31, South Bend, Indiana

The Lawn & Garden Tractor for those

who demand the best

VICTOR HAIR FASHION STUDIO

401 W. LaSalle — Phone CE 3-7281

"If your hair isn't becoming to you;

you should be coming to us."

WOODCRAFT MFG. CO.

705 LaPorte Ave. — Phone CE 2-0848

South Bend 28, Indiana

MR. AND MRS. STEVE VRABELY

1939 Clark Street

Whiting, Indiana

Andrew O. Yoder

YODER READY MIX CONC. CO., INC.

911 N. Nappanee St. — Elkhart, Ind. — Phone 3-0604

The Loyal Support of Our Sponsors Will Be Ever Appreciated by Our Endeavors to Further Their Interest in Our Community.

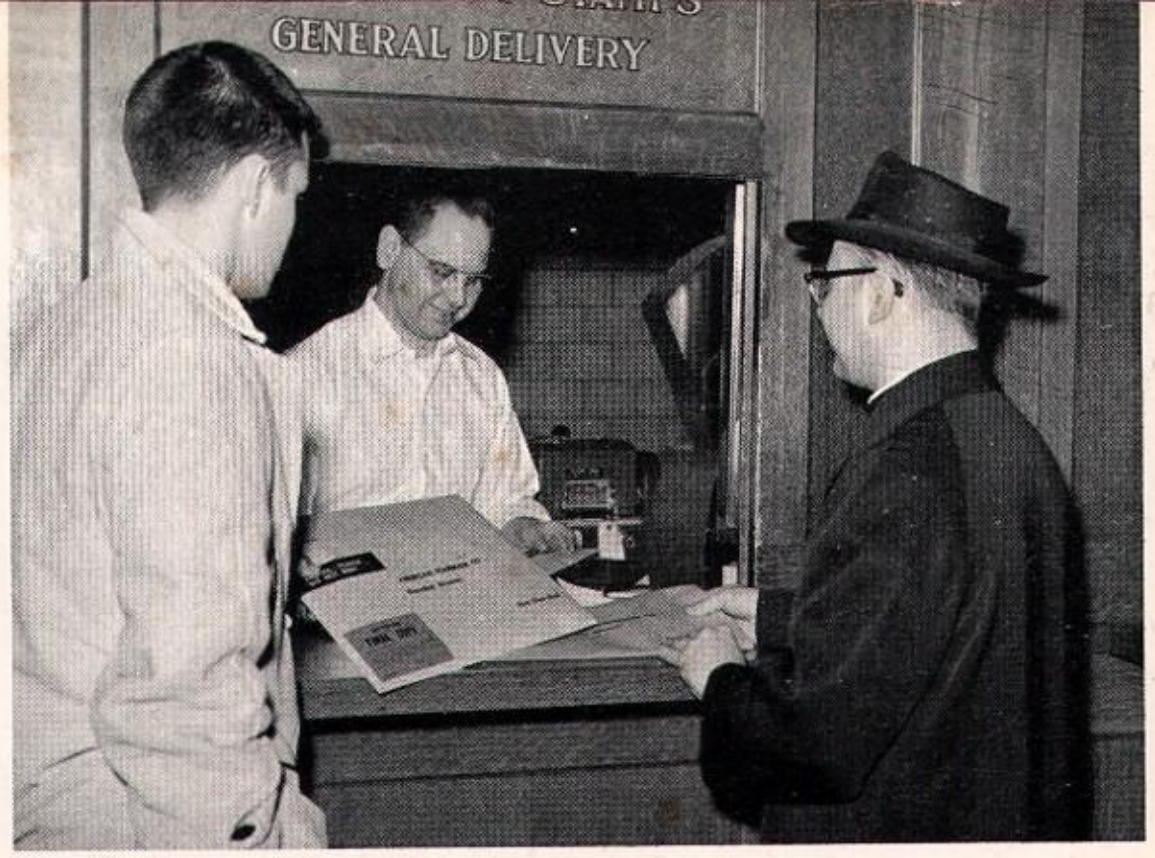

Conclusion . . .

Impatient time is forcing not only the conclusion of the Yearbook, but also an all too short school year. It has been my privilege as Hi-Way editor to help in trapping this elusive time, making 1958 a lasting memory rather than a jumble of incoherent recollections.

To accomplish the capture of 1958, as this annual has so aptly done, required an unbelievable amount of time, energy, and thought. The production of the book, the largest yet published at St. Joseph's, I attribute to selflessness and cooperation. Brother Harold Ruplinger C.S.C. and the hard-working staffs are the persons responsible for the fine workmanship displayed on the preceding pages.

The Hi-Way staff takes this occasion to acknowledge . . . Mr. Raymond Patnaude of the McDonald Studio for his much appreciated photography.
"Our Sunday Visitor" for its assistance in preparing the Diocesan Centennial.
The Holmes Silver Salon.
Members of the administration and faculty for their interest and cooperation.
. . . and to all those who in any way lent us their assistance in preparing this annual.

William McCraley

Editor-in Chief

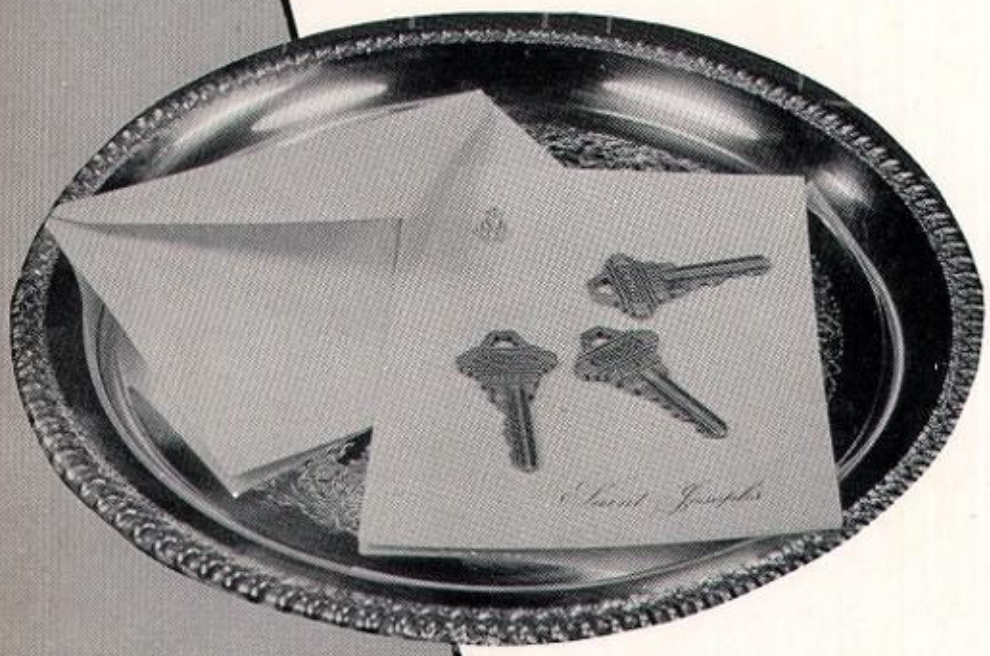

Contents:

Diocesan Centennial
Superintendent

Key to Spring

Athletics: Baseball, Tennis, Track, Archery
Activities: Spring Musicale, Declamation, Junior Prom, Senior Ball, Red Skin Relays
Awards: Graduate, Activities, Scholastic
Jubilee: Miss Marger

Key to Fall

Constitutional Centenary
Faculty Album
Opening Mass and Registration
Album: Freshmen, Sophomores, Juniors
Athletics: Assemblies, Football, Cheerleaders
Activities
Social Life

Key to Winter

Annual Retreat
Athletics: Basketball, Intramurals
Activities
Social Life
Senior Album

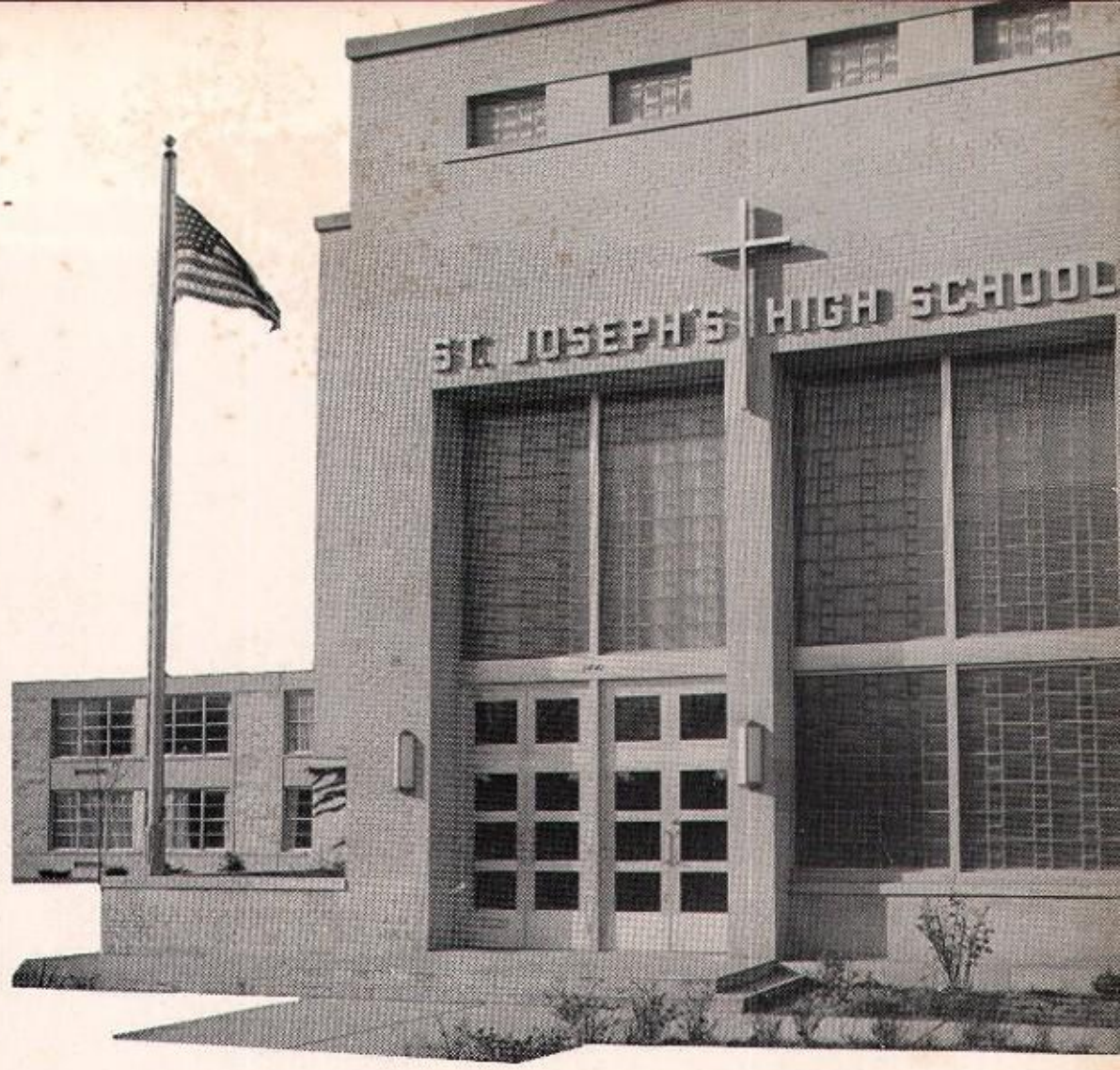

the hi-way

high school

south bend, indiana

1958

saint joseph's

high school

south bend, indiana

AMERICAN YEARBOOK
COMPANY
HANNIBAL, MISSOURI

Mike:

To a real buddy, always remember the good times at hilltop House. Never forget Suicide Hill in the winter of 56. Boy my ass still hurts, and still got a lump in my throat from that sandwich. Let keep our friendship going.

Best of Luck in what ever you do

Tom
Haity"

To Mike
I sure hope you straighten up after schools out you should be ashamed of Mike, to a fine kid yourself with a cool car. for all the Good luck. trouble you have caused your mother best of Luck to a fellow
Tom
Mike, "Drunk Shaade

To a real buddy,
Best of Luck in the future.
Jerry

-Mike-
Best of Everything to a real nice guy.
Donna McLain

"Mike"
Good luck to a great guy.
Murph

Mike,
A real nice guy.
Best of luck in future years. Watch yourself in that Navy uniform.
July Nicholas '59"

high school

south bend, indiana

AMERICAN YEARBOOK
COMPANY
HANNIBAL, MISSOURI